PUBLIC WORKS/HYDROLOGY

F17/D55

LEGEND:

- T.C.=11.58 = TOP OF CURB ELEVATION
- FL=10.05 = CURB FLOW LINE ELEVATION
- = EXISTING OR PROPOSED CONCRETE
- 06 = EXISTING CONTOUR
- 05 = PROPOSED CONTOUR
- = EXISTING FENCE
- 07.55 = PROPOSED SPOT ELEVATION
- = PROPOSED LIMITS OF NEW PAVING

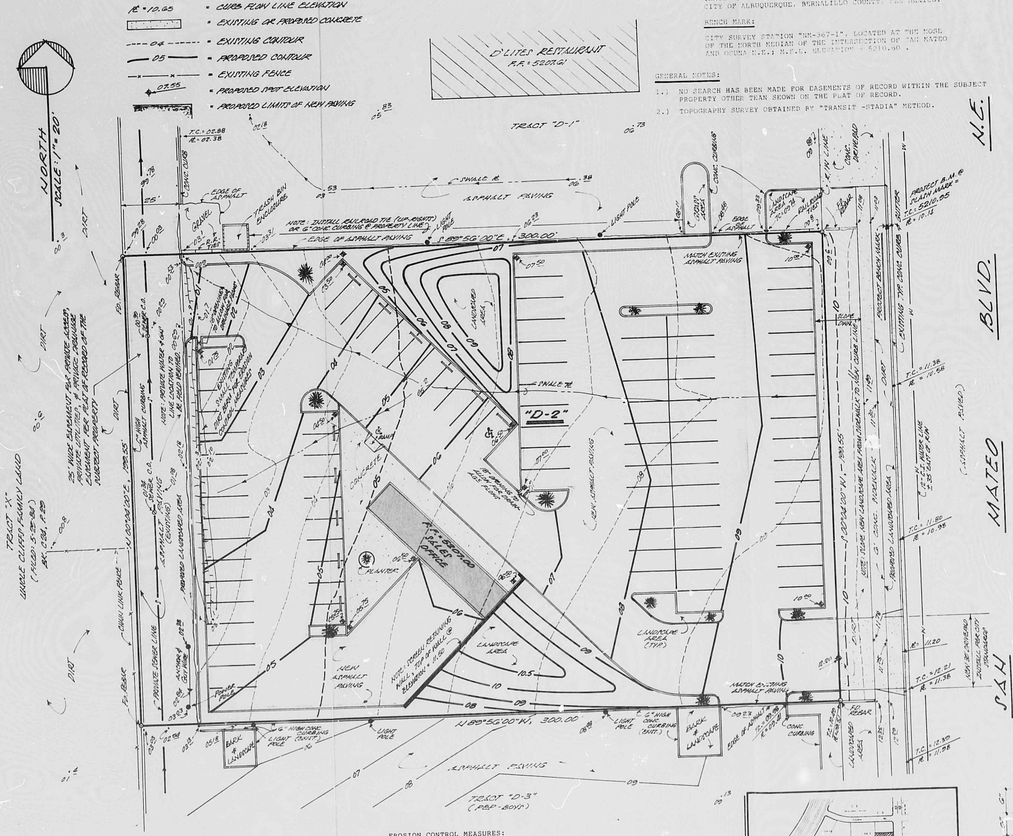
NORTH
SCALE 1" = 20'
D'LISA'S RESTAURANT
TRACT "D-1"
"D-2"
"D-3"
SAN MATEO BLVD.
N.E.
ASPHALT PAVING
N 89°56'00"W, 300.00'
S 89°56'00"E, 300.00'
N 00°04'00"E, 198.55'
S 00°04'00"W, 198.55'
TRACT "D-3" (1985-8010)
TRACT "D-1" (1985-8010)
TRACT "D-2" (1985-8010)
PROPOSED B.M. #1 PLAIN MARK = EL. 5210.05
PROPOSED B.M. #2 PLAIN MARK = EL. 5210.05
EXISTING TYP. CURB DETAIL
PROPOSED BACK FLOW
LANDSCAPE AREA
NEW ASPHALT PAVING
BASE LANDSCAPE
PARKING LANDSCAPE AREA
CONC. CURBING
LIGHT POLE
EXISTING TRANSFORMER
EXISTING TRAFFIC SIGNAL
PROPOSED TRAFFIC SIGNAL
PROPOSED TRANSFORMER
PROPOSED LIGHT POLE
PROPOSED TRAFFIC SIGNAL
PROPOSED BACK FLOW

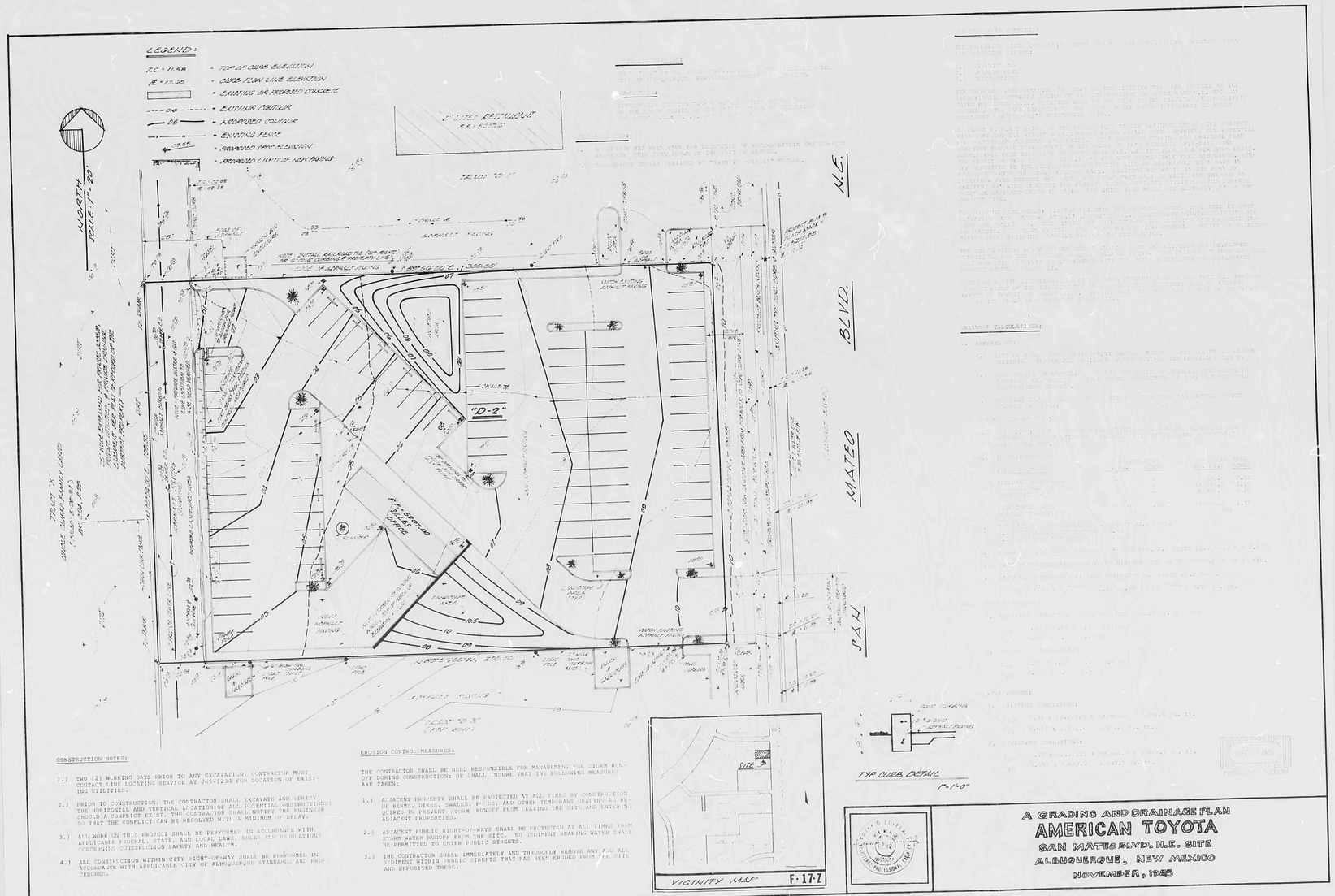

PLAN SHOT TWICE
ONCE ON LIGHT
ONCE ON DARK

CITY OF ALBUQUERQUE
THIS MICROIMAGE IS THE BEST POSSIBLE REPRODUCTION DUE TO THE POOR QUALITY OF THE ORIGINAL DOCUMENT.

R# 55 DATE 3-19-92 OP EP

CITY OF ALBUQUERQUE

This microimage is certified to be a complete and accurate copy of the original as it appears in the files of the **Public Works Department** and was created in the normal course of business.

The photographic process used meets the Basic Microfilm Standards of the National Micrographics Association (MS1ZE-1977)

Bryce T. Anthony 4/15/92
DIRECTOR

Rebecca Duran
NOTARY PUBLIC

OFFICIAL SEAL
Rebecca Duran
NOTARY PUBLIC
07/02/92

E 30 D 24 C 20 B 16 A 12

CITY OF ALBUQERQUE C D F