

10. SWPPP PHASING INFORMATION

THE LOCATION OF THE LIMITS OF DISTURBANCE AND THE CORRESPONDING BMPs NEED TO BE PLANNED AHEAD OF TIME AND SHOWN ACCURATELY ON THE SWPPP MAPS FOR EACH PHASE. THE STAGING AREAS SHOULD BE INCLUDED INSIDE THE SILT FENCE DURING EACH PHASE.

BEST MANAGEMENT PRACTICES

- STRUCTURAL MEASURES SHALL BE MAINTAINED THROUGHOUT THE LIFE OF THE PROJECT IN EFFECTIVE OPERATING CONDITION.
- DOCUMENTATION OF MAINTENANCE ACTIVITIES INCLUDING FREQUENCY, LOT DESIGNATION, INSPECTION OF STRUCTURAL CONTROLS, MATERIAL STORAGE AREAS, VEHICLES ENTRANCE AND EXITS, ACTIONS TAKEN AND INSPECTORS NAME.
- PERMIT COVERAGE AT A SAFE, PUBLICLY ACCESSIBLE LOCATION IN CLOSE PROXIMITY TO THE CONSTRUCTION SITE. THE NOTICE MUST BE LOCATED SO IT IS VISIBLE FROM THE PUBLIC ROAD THAT IS NEAREST TO THE ACTIVE PART OF THE CONSTRUCTION SITE, AND IT MUST USE A FONT LARGE ENOUGH TO BE READILY VIEWED FROM A PUBLIC RIGHT-OF-WAY, CGP 1.5.
- COPY OF SWPPP SHALL BE KEPT ON SITE. SWPPP MUST BE KEPT UP-TO-DATE AND THE LOCATION OF THE LIMITS OF DISTURBANCE AND THE CORRESPONDING BMPs NEEDS TO BE PLANNED AHEAD OF TIME AND SHOWN ACCURATELY ON THE SWPPP MAPS FOR EACH PHASE. THE STAGING AREA SHOULD BE INCLUDED INSIDE THE SILT FENCE DURING EACH PHASE. CGP 7.1.
- PERMITTEE MUST RETAIN THE SWPPP NOI AND INSPECTION LOG FOR A MINIMUM OF 3 YEARS FROM THE TERMINATION AND FINAL STABILIZATION OF THE PROJECT.
- WASTE MATERIALS
ALL WASTE MATERIALS INCLUDING CONSTRUCTION DEBRIS, SHALL BE COLLECTED AND STORED IN A SECURED LOADED METAL DUMPSTER. NO CONSTRUCTION MATERIAL SHALL BE BURIED ON SITE. THE DUMPSTER SHALL BE EMPTIED AS NECESSARY OR AS REQUIRED BY ORDINANCE 9.04 (SOLID WASTE MANAGEMENT) AND THE TRASH HAULED TO A LICENSED LANDFILL.
- HAZARDOUS WASTE
AT A MINIMUM, ANY PRODUCTS IN THE FOLLOWING CATEGORIES SHALL BE CONSIDERED HAZARDOUS: PAINT, ACIDS FOR CLEANING MASONRY SURFACES, CLEANING SOLVENTS, ASPHALT PRODUCTS, CHEMICAL ADDITIVES FOR SPILL STABILIZATION AND CURING COMPOUNDS AND ADDITIVES. IN EVENT OF SPILL WHICH MAY BE HAZARDOUS, THE CONTRACTOR SHALL TAKE IMMEDIATE ACTION AND CONTACT THE FIRED DEPARTMENT AND NMDOT.
- SANITARY WATER
ALL SANITARY WASTE SHALL BE COLLECTED FROM THE CONSTRUCTION PORTABLE UNITS AS NECESSARY BY A LICENSED SANITARY WASTE MANAGEMENT CONTRACTOR. ALL WASTE MATERIAL SHALL BE THE RESPONSIBILITY OF THE CONTRACTOR.
- SPILL PREVENTION
THE FOLLOWING PRACTICES SHALL BE USED TO REDUCE THE RISK OF SPILLS OR OTHER ACCIDENTAL EXPOSURES OF MATERIALS TO STORM WATER RUNOFF.
 - STORE ONLY ENOUGH PRODUCTS REQUIRED TO DO THE JOB.
 - NEATLY STORE MATERIAL ON-SITE IN A SECURED MANNER.
 - KEEP PRODUCTS IN THEIR ORIGINAL CONTAINER.
 - DO NOT MIX SUBSTANCES WITH ANOTHER, UNLESS OTHERWISE RECOMMENDED BY THE MANUFACTURER.
 - USE ENTIRE CONTENTS OF A PRODUCT BEFORE DISPOSING OF THE CONTAINER.
 - FOLLOW MANUFACTURER'S RECOMMENDATIONS FOR PROPER USE AND DISPOSAL.
- HAZARDOUS CONDITIONS (PRACTICES TO REDUCE RISK)
 - KEEP PRODUCTS IN THEIR ORIGINAL CONTAINER IF AT ALL POSSIBLE.
 - RETAIN ORIGINAL LABELS, PRODUCT INFORMATION AND MATERIAL SAFETY DATA SHEETS (MSDS).
 - DISPOSE OF SURPLUS PRODUCT IN ACCORDANCE WITH MANUFACTURERS RECOMMENDATIONS.
- PETROLEUM PRODUCTS
PRODUCTS SHALL BE STORED IN TIGHTLY SEALED CONTAINERS WHICH ARE CLEARLY LABELED. ANY ASPHALT SUBSTANCES USED ON-SITE SHALL BE APPLIED ACCORDING TO THE MANUFACTURER'S RECOMMENDATIONS.
- SPILL CONTROL PRACTICES
 - MANUFACTURER'S RECOMMENDED METHODS FOR SPILL CLEAN UP SHALL BE CLEARLY POSTED AND SITE PERSONNEL SHALL BE MADE AWARE OF THE PROCEDURE.
 - MATERIALS AND EQUIPMENT NECESSARY FOR SPILL CLEANUP SHALL BE KEPT IN THE MATERIAL STORAGE AREA ON-SITE.
 - ALL SPILLS SHALL BE CLEANED UP IMMEDIATELY AFTER DISCOVERY.
 - SPILL AREA SHALL BE WELL VENTILATED AND APPROPRIATE CLOTHING WILL BE WORN.
 - ANY SPILL SHALL BE REPORTED TO THE APPROPRIATE GOVERNMENTAL AGENCY.
 - MEASURES SHALL BE TAKEN TO PREVENT A SPILL FROM REOCCURRING.
- MAINTENANCE AND INSPECTION PROCEDURES
ALL POLLUTION PREVENTION MEASURES SHALL BE INSPECTED AT LEAST EVERY 14 DAYS AND FOLLOWING A STORM EVENT OF 0.25 INCHES OR MORE BEST MANAGEMENT PRACTICES AND POLLUTION CONTROL PROCEDURES SHALL BE INSPECTED FOR ADEQUACY. A RECORD OF THE RESULTS OF THE INSPECTION OF THE SITE SHALL BE KEPT ON SITE.
- REMARKS
DISPOSAL AREAS, STOCKPILES, AND HAUL ROADS SHALL BE CONSTRUCTED IN A MANNER THAT WILL MINIMIZE AND CONTROL THE AMOUNT OF SEDIMENT THAT MAY ENTER RECEIVING WATERS. CONSTRUCTION STAGING

EROSION CONTROL NOTES

- IF NECESSARY, SLOPES WHICH EXCEED EIGHT (8) VERTICAL FEET SHOULD BE STABILIZED WITH SYNTHETIC OR VEGETATIVE MATS. IN ADDITION TO HYDROSEEDING, IT MAY BE NECESSARY TO INSTALL TEMPORARY SLOPE DRAIN DURING CONSTRUCTION. TEMPORARY BERMS MAY BE NEEDED DAILY UNTIL THE SLOPE IS BROUGHT TO GRADE.
- STABILIZATION MEASURES SHALL BE INITIATED AS SOON AS PRACTICABLE IN PORTIONS OF THE SITE WHERE CONSTRUCTION ACTIVITIES HAVE TEMPORARILY OR PERMANENTLY CEASED, BUT IN NO CASE MORE THAN FOURTEEN (14) DAYS AFTER WORK HAS CEASED, EXCEPT AS STATED BELOW
 - WHERE STABILIZATION BY THE 14TH DAY IS PRECLUDED BY SNOW COVER OR FROZEN GROUND CONDITIONS, STABILIZATION MEASURES MUST BE INITIATED AS SOON AS PRACTICABLE.
 - WHERE CONSTRUCTION ACTIVITY ON A PORTION OF THE SITE IS TEMPORARILY CEASED, AND EARTH-DISTURBING ACTIVITIES WILL BE RESUMED WITHIN 14 DAYS, TEMPORARY STABILIZATION MEASURES DO NOT HAVE TO BE INITIATED ON THAT PORTION OF THE SITE.
- ALL SEDIMENT AND EROSION CONTROL DEVICES SHALL BE INSPECTED EVERY FOURTEEN (14) DAYS & WITHIN 24 HRS AFTER EACH RAINFALL OCCURRENCE THAT EXCEEDS ONE-QUARTER (0.25) INCH. IF SITE INSPECTIONS IDENTIFY BMPs THAT ARE OPERATING OR NOT OPERATING EFFECTIVELY, MAINTENANCE MUST BE PERFORMED AS SOON AS PRACTICABLE OR AS REASONABLY POSSIBLE AND BEFORE THE NEXT STORM EVENT WHENEVER PRACTICABLE.
- PROVIDE SILT FENCE AND/OR OTHER CONTROL DEVICES, AS MAY BE REQUIRED, TO CONTROL SOIL EROSION DURING UTILITY CONSTRUCTION. ALL DISTURBED AREAS SHALL BE CLEARED, GRADED AND STABILIZED WITH GRASSING IMMEDIATELY AFTER THE UTILITY INSTALLATION, FILL, COVER, AND TEMPORARY SEEDING AT THE END OF EACH DAY ARE RECOMMENDED. IF WATER IS ENCOUNTERED WHILE TRENCHING, THE WATER SHOULD BE FILTERED TO REMOVE ANY SEDIMENTS BEFORE BEING PUMPED BACK INTO ANY WATERS OF THE STATE.
- ALL EROSION CONTROL DEVICES SHALL BE PROPERLY MAINTAINED DURING ALL PHASES OF CONSTRUCTION UNTIL THE COMPLETION OF ALL CONSTRUCTION ACTIVITIES AND ALL DISTURBED AREAS HAVE BEEN STABILIZED. ADDITIONAL CONTROL DEVICES MAY BE REQUIRED DURING CONSTRUCTION IN ORDER TO CONTROL EROSION AND/OR OFFSITE SEDIMENTATION. ALL TEMPORARY CONTROL DEVICES SHALL BE REMOVED ONCE CONSTRUCTION IS COMPLETE AND THE SITE IS STABILIZED.
- WHERE SEDIMENT HAS BEEN TRACKED-OUT FROM THE SITE ONTO PAVED ROADS AND SIDEWALKS, REMOVE THE DEPOSITED SEDIMENT BY THE END OF THE SAME BUSINESS DAY, CGP 2.2.4.f.
- TEMPORARY DIVERSION BERMS AND/OR DITCHES WILL BE PROVIDED AS NEEDED DURING CONSTRUCTION TO PROTECT WORK AREAS FROM UPSLOPE RUNOFF AND/OR TO DIVERT SEDIMENT LADEN WATER TO APPROPRIATE TRAPS OR STABLE OUTLETS.
- ALL WATERS OF THE STATE (WOS), INCLUDING WETLANDS, ARE TO BE FLAGGED OR OTHERWISE CLEARLY MARKED IN THE FIELD. A DOUBLE ROW OF SILT FENCE IS TO BE INSTALLED IN ALL AREAS WHERE A 50-FOOT BUFFER CANNOT BE MAINTAINED BETWEEN THE DISTURBED AREA AND ALL WOS. A 10-FOOT BUFFER SHOULD BE MAINTAINED BETWEEN THE LAST ROW OF SILT FENCE AND ALL WOS.
- LITTER, CONSTRUCTION DEBRIS, OILS, FUELS AND BUILDING PRODUCTS WITH SIGNIFICANT POTENTIAL FOR IMPACT (SUCH AS STOCKPILES OF FRESHLY TREATED LUMBER) AND CONSTRUCTION CHEMICALS THAT COULD BE EXPOSED TO STORM WATER MUST BE PREVENTED FROM BECOMING A POLLUTANT SOURCE IN STORM WATER DISCHARGES.
- DIRECT WASH WATER FROM CONCRETE, PAINT, AND STUCCO INTO A LEAK-PROOF CONTAINER, CGP 2.3.4.
- ALL CHEMICAL SPILLS, OIL SPILLS, OR FISH KILLS MUST BE REPORTED TO NEW MEXICO ENVIRONMENTAL DEPARTMENT AT 505-827-9329.
- TEMPORARY TOILET FACILITIES SHALL BE PROVIDED FOR ALL CONSTRUCTION WORKERS AND SITE VISITORS IN ACCORDANCE WITH 2006 INTERNATIONAL PLUMBING CODE GENERAL REGULATIONS, SECTION 311. PORTABLE FACILITIES SHALL BE PLACED ON LEVEL GROUND AND AWAY FROM STORM DRAINAGE SYSTEMS (DITCHES, CATCH BASINS, ETC.) DISPOSAL AND HANDLING OF SANITARY WASTE MUST COMPLY WITH ODEG REQUIREMENTS.
- FINAL GRADES FOR GRASSED AND LANDSCAPED AREAS SHALL REQUIRE A MINIMUM OF 4"-6" OF CLEAN TOP SOIL, FREE OF DEBRIS AND CONTAMINANTS, AND PREFERABLY OF NATIVE ORIGIN.
- CONTRACTOR SHALL COMPLY WITH THE CONSTRUCTION STORM WATER GENERAL PERMIT, INCLUDING PREPARATION OF A SWPPP AND NOI. CONTRACTOR TO PROVIDE A COPY OF SWPPP, THE SITE NOTICE, AND NOI TO CITY OF ALBUQUERQUE AND KEEP ON SITE UNTIL CONSTRUCTION COMPLETION.

CITY OF ALBUQUERQUE ESC PLAN STANDARD NOTES

- All Erosion and Sediment Control (ESC) work on these plans, except as otherwise stated or provided hereon shall be permitted, constructed, inspected, and maintained in accordance with:
 - The City Ordinance § 14-5-2-11, the ESC Ordinance,
 - The EPA's 2022 Construction General Permit (CGP), and
 - The City Of Albuquerque Construction BMP Manual.
- All BMP's must be installed prior to beginning any earth moving activities except as specified hereon in the Phasing Plan. Construction of earthen BMP's such as sediment traps, sediment basins, and diversion berms shall be completed and inspected prior to any other construction or earthwork. Self-inspection is required after installation of the BMP's and prior to beginning construction.
- Self-inspections - At a minimum a routine compliance self-inspection is required to review the project for compliance with the Construction General Permit once every 14 days and after any precipitation event of 1/4 inch or greater until the site construction has been completed and the site determined as stabilized by the city. Reports of these inspections shall be kept by the person or entity authorized to direct the construction activities on the site and made available upon request.
- Corrective action reports must be kept by the person or entity authorized to direct the construction activities on the site and made available upon request.
- Stabilization reports must be kept by the person or entity authorized to direct the construction activities on the site and made available upon request. Reports should include records of weed removal per City Ordinance (§ 9-8-1), sterilization, soil test results and recommendation, materials and manufacturer's specifications for application rates, estimated functional longevity, methods of application, inspection and maintenance. The reduced self-inspection schedule in CGP 4.4.1 applies to stabilized area and any damaged or worn stabilization must be identified in the reports along with weed problems. Corrective actions for stabilization shall be documented in a stabilization report including actual rates and dates of stabilization, and the materials and manufacturer's specifications used.
- BMP's shall be inspected and maintained until all disturbed areas are stabilized in accordance with the Final Stabilization Criteria (CGP 2.2.14.b). Generally, all disturbed areas, other than structures and impervious surfaces, must have uniform perennial vegetation that provides 70 percent or more of the cover provided by native vegetation or seed the disturbed area and provide non-vegetative mulch that provides cover for at least three years without active maintenance. Final stabilization must be approved by the City of Albuquerque prior to removal of BMPs and discontinuation of inspections.

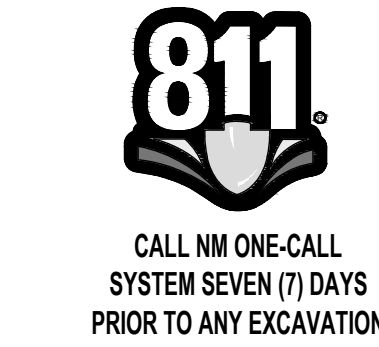
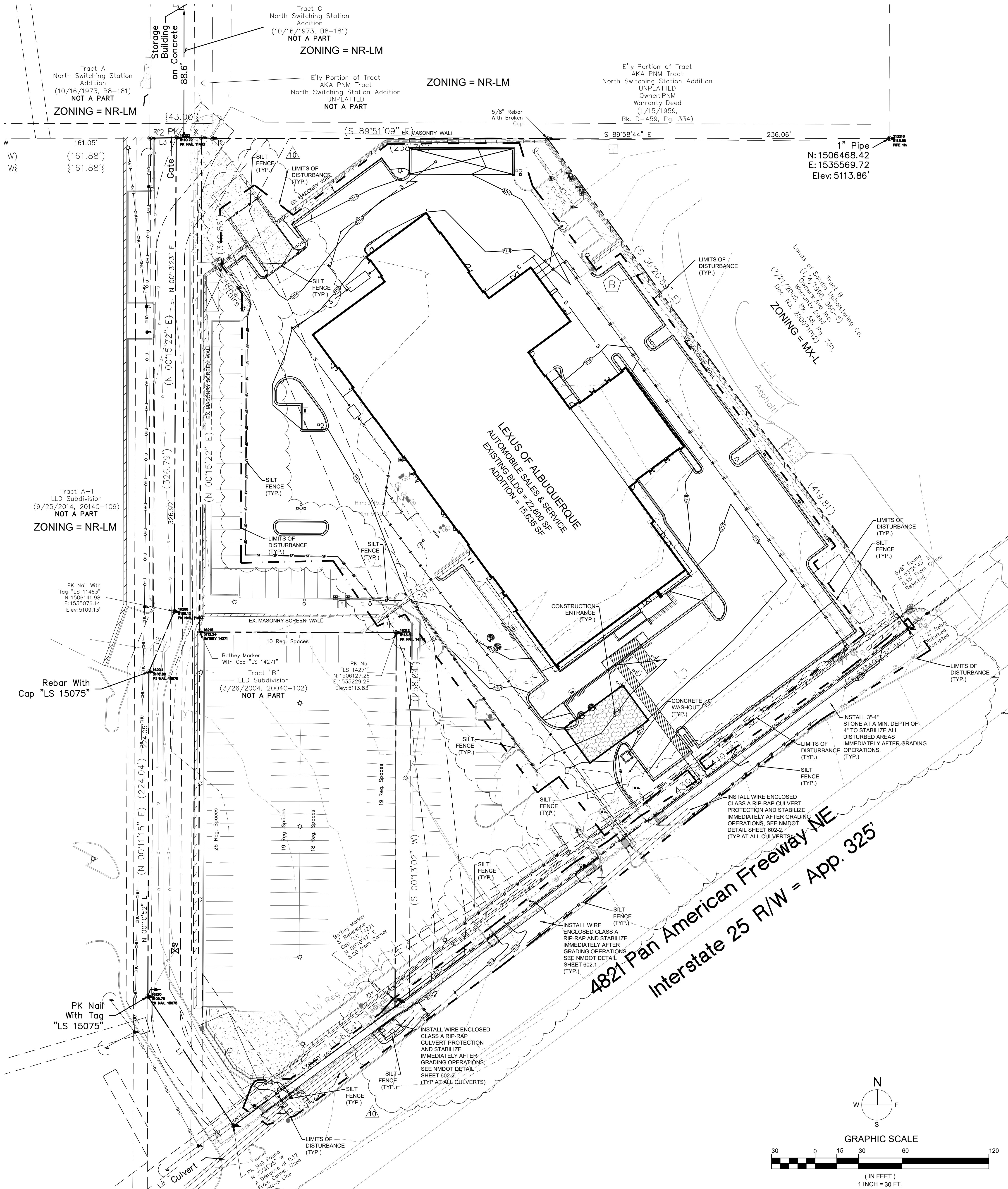

AYER DESIGN GROUP
PROFESSIONAL ENGINEERING SERVICES
215 Johnston Street
Rock Hill, SC 29730
Phone: 803-328-5858



PROJECT NAME:
LEXUS OF ALBUQUERQUE

4821 PAN AMERICAN FWY.
ALBUQUERQUE, NM

SHEET DESCRIPTION:
EROSION CONTROL PLAN

PROJECT #		2021-12
DRAWN BY		CC
CHECKED BY		BA
NO	ISSUE/REVISION	DATE
	FOR PERMIT	6/23/22
#1	PERMIT REVISIONS	7/1/22
#2	PERMIT REVISIONS	10/31/22
#3	PERMIT REVISIONS	12/16/22
#8	CLIENT CHANGES	12/30/22
#9	NMDOT REVISIONS	2/21/23
#10	PERMIT REVISIONS	3/10/23

C03.0