HYDROLOGY

F20/D7
1 PLAN

F20/D7

1 Plan

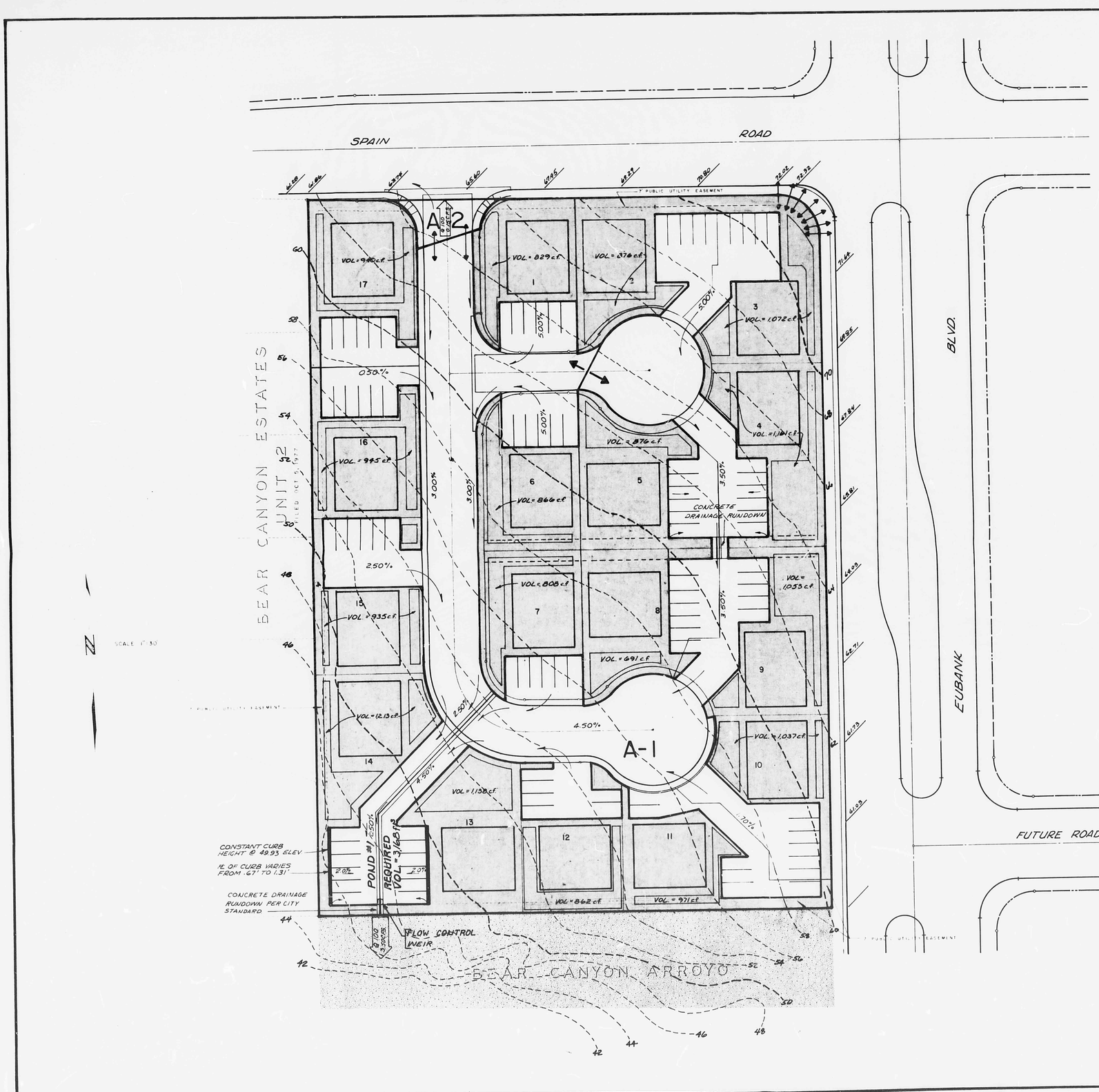

LEGEND

- WATER BLOCK
- DRAINAGE BOUNDRY
- NON-CONTRIBUTING AREA
- 100 YEAR STORM FLOW RATE
- REQUIRED POND VOLUMES
- VALLEY GUTTER

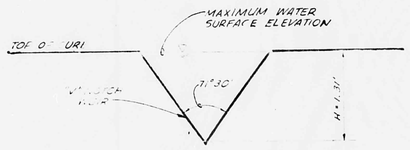

WEIR DETAIL
ELEVATION
NOT TO SCALE

AS BUILT INFORMATION
CONTRACTOR DATE
WORK STAKED BY DATE
INSPECTED BY DATE
ACCEPTABLE BY DATE
LEGAL ALIGN BY DATE
DRAWINGS CORRECTED BY DATE
MICRO-FILM INFORMATION
RECORDED BY DATE
NO.

BENCH MARKS

SURVEY INFORMATION
FIELD NOTES
NO BY DATE

REFERENCES
MAP NO WO NO
EST NO

NO.	DATE	REMARKS	BY

REVISIONS

DESIGN
DESIGNED BY DATE
DRAWN BY DATE
CHECKED BY DATE 7/23/79

MEURER, SERAFINI AND MEURER, INC. CONSULTING ENGINEERS · SURVEYORS · PLANNERS
2601 WYOMING BLVD. N.E. SUITE F ALBUQUERQUE, NEW MEXICO 87112 (505) 292-1936

PLANS PREPARED UNDER THE DIRECTION OF

APPROVED FOR CONSTRUCTION

CITY ENGINEER DATE

CITY OF ALBUQUERQUE
MUNICIPAL DEVELOPMENT DEPARTMENT
ENGINEERING DIVISION

TITLE: BEAR CANYON ESTATES UNIT 2, TRACT "A"
DRAINAGE PLAN

APPROVALS	ENGINEER	DATE	APPROVALS	ENGINEER	DATE
City Engineer			Liquid Waste		
A.C.E.-Design			Traffic		
A.C.E.-Hydrology			Water		

DRAWING NO. SHEET OF

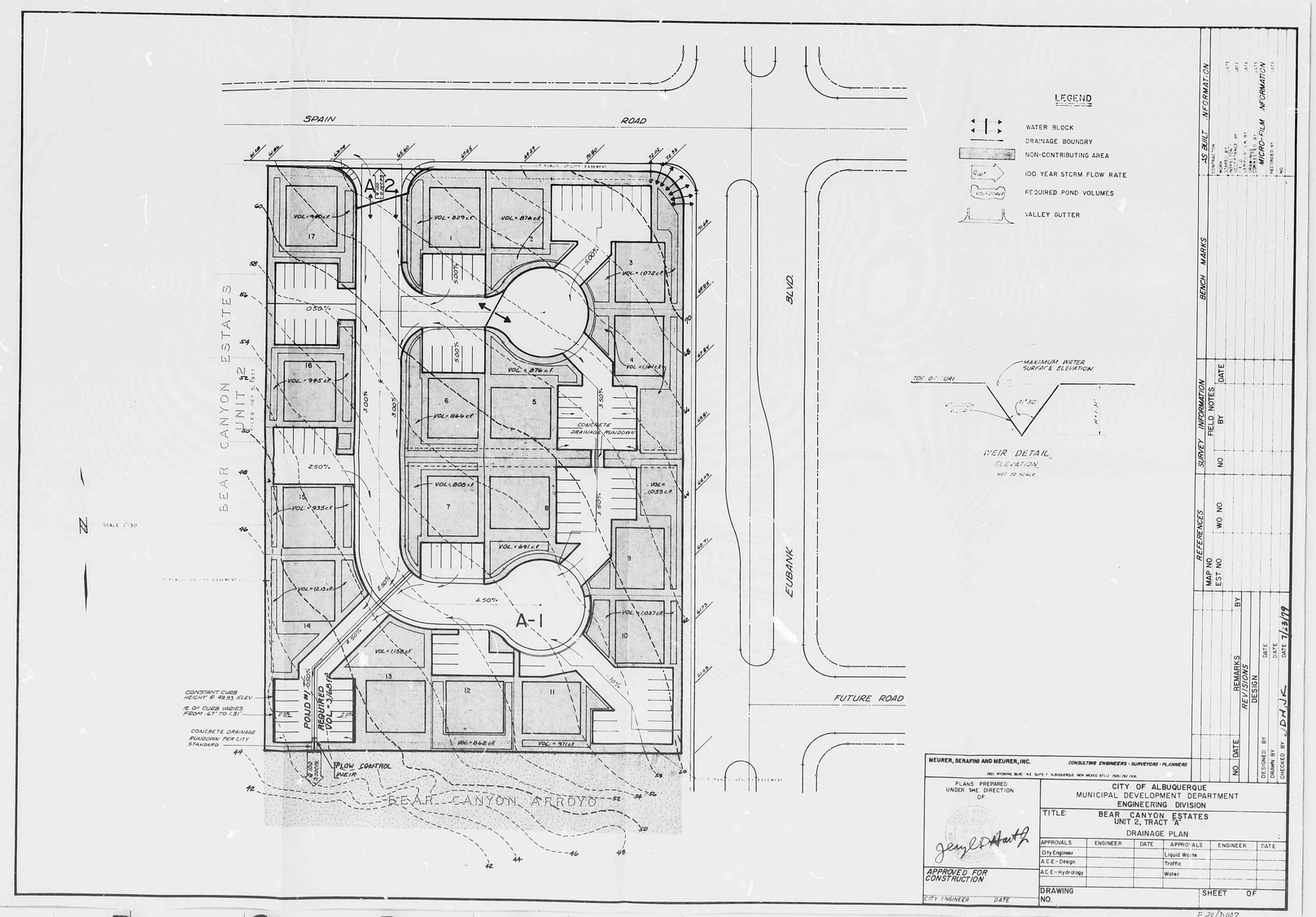

REF. 21 DATE 22453 CB 68P

CITY OF ALBUQUERQUE

This microimage is certified to be a complete and accurate copy of the original as it appears in the files of the PUBLIC WORKS DEPARTMENT - HYDROLOGY DIVISION and was filmed in the normal course of business. The photographic processes used meet the Basic Microfilm Standards of the National Micrographics Association (NS115-1977).

Karen Cleaver
CITY CLERK RECORDER

OFFICIAL SEAL
NORBERTA SANCHEZ
NOTARY PUBLIC
STATE OF NEW MEXICO
My Commission Expires May 8, 1982
Norberta Sanchez

THIS PLAN SHOT TWICE ONCE ON LIGHT AND ONCE ON DARK.

CITY OF ALBUQUERQUE
THIS MICROIMAGE IS THE BEST POSSIBLE REPRODUCTION DUE TO THE POOR QUALITY OF THE ORIGINAL DOCUMENT.

PLANS/PLATS ON FILE

FILE DESC: F-20/D007

PLANS/PLATS 1

F 30 D 24 C 20 B 16 A 12

CITY OF ALBUQUERQUE

C D F

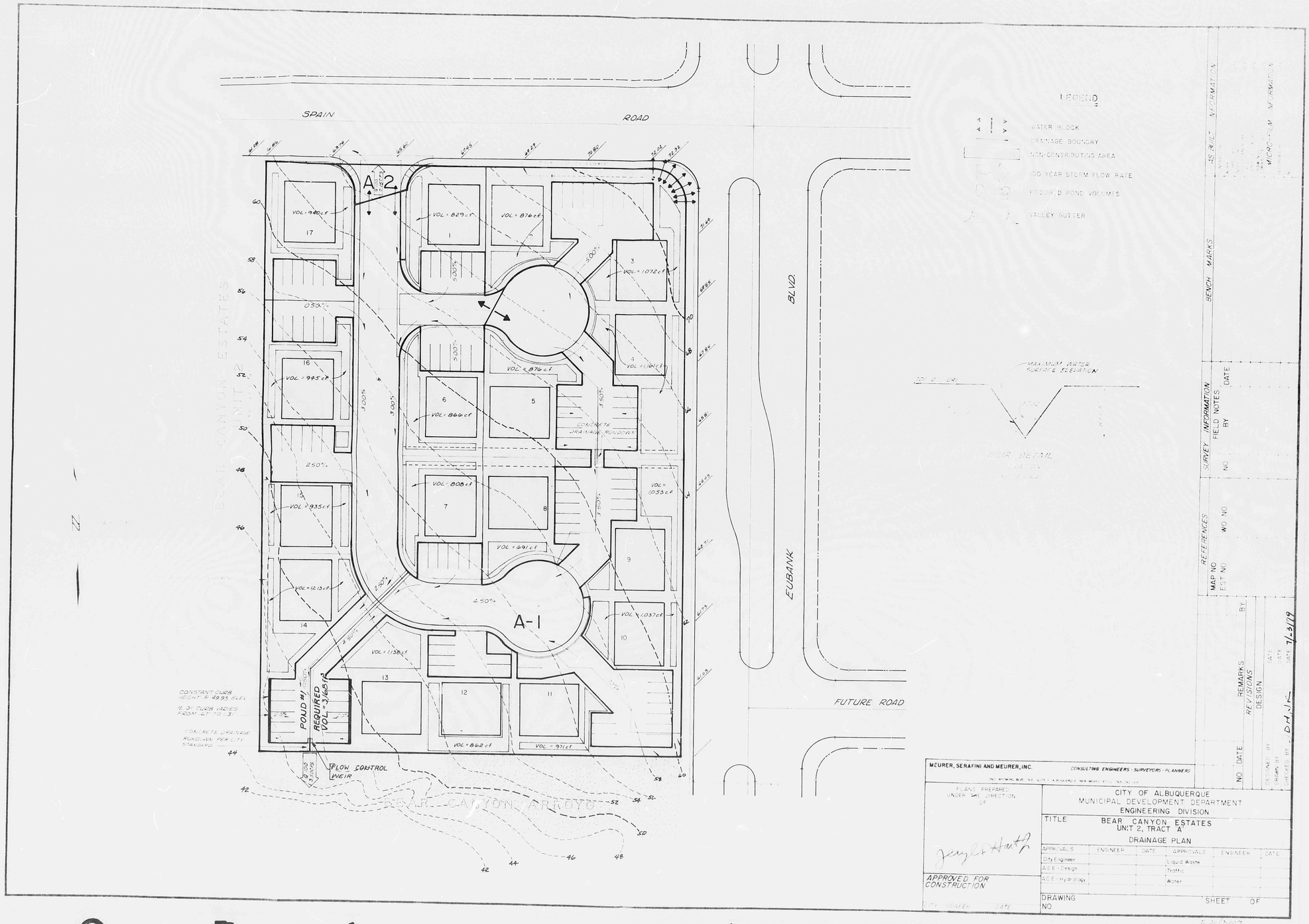

THIS PLAN SHOT TWICE ONCE ON LIGHT AND ONCE ON DARK.

CITY OF ALBUQUERQUE
THIS MICROIMAGE IS THE BEST POSSIBLE REPRODUCTION DUE TO THE POOR QUALITY OF THE ORIGINAL DOCUMENT.

REF. 21 DATE 12-28-82 OPR. CP

CITY OF ALBUQUERQUE

This microimage is certified to be a complete and accurate copy of the original as it appears in the files of the PUBLIC WORKS DEPARTMENT - HYDROLOGY DIVISION and was filmed in the normal course of business. The photographic processes used meet the Basic Microfilm Standards of the National Micrographics Association (MS115-1977).

Karen Aiken
CITY CLERK RECORDER

OFFICIAL SEAL
NORBERTA SANCHEZ
NOTARY PUBLIC
STATE OF NEW MEXICO
My Commission Expires MAY 6, 1985
Norberta Sanchez

D 24 C 20 B 16 A 12

CITY OF ALBUQUERQUE

C D