

CITY OF ALBUQUERQUE



April 16, 2015

Richard Dourte, PE
RHD Engineering, LLC
10101 Montgomery Blvd., NE
Albuquerque, NM 87120

**RE: First Christian Church, 10101 Montgomery Blvd.
Grading and Drainage Plan
Engineer's Stamp Date 4-01-2015 (File: F21-D080)**

Dear Mr. Dourte:

Based upon the information provided in your submittal received 04-01-15, the above referenced plan is approved for SO-19.

A separate Excavation/Barricading Permit is required for SO-19 construction within City ROW. A copy of this approval letter must be on hand when applying for the permit. To obtain a C.O., the storm drain work in the City ROW must be inspected and accepted. Please contact Jason Rodriguez, 857-8074, to schedule an inspection.

If you have any questions, you can contact me at 924-3924.

Sincerely,

Jeanne Wolfenbarger, P.E.
Senior Engineer, Planning Dept.
Development Review Services

Orig: Drainage file

c.pdf: via Email: Recipient, Monica Ortiz
Jason Rodriguez, Street/Storm Drain Maintenance, JTRodriguez@cabq.gov,
Antoinette Baldonado, DMD

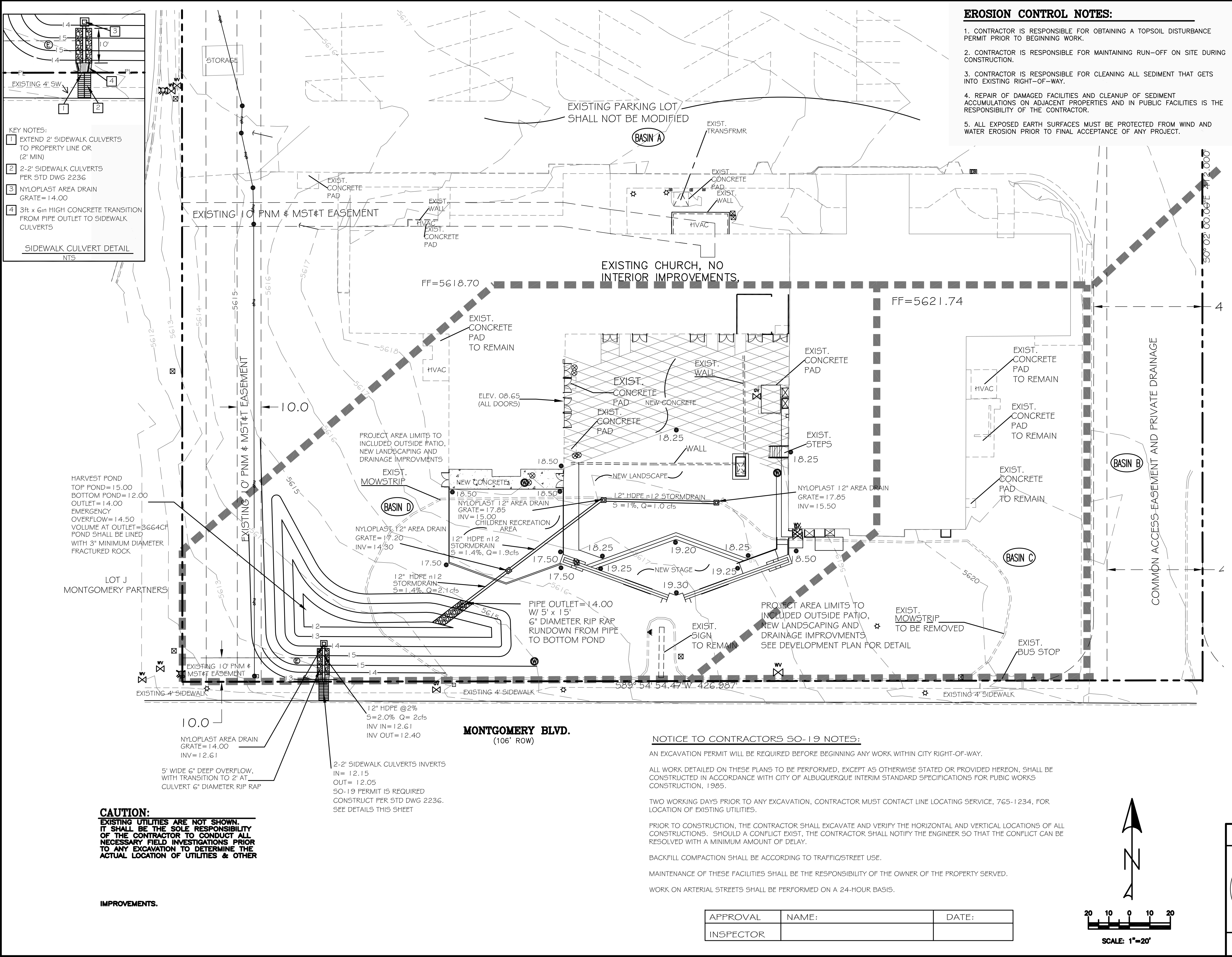

VICINITY MAP: F-21-Z

FIRM MAP: 35001C0144G

LEGAL DESCRIPTION:

TRACT A-1, FIRST CHURCH ADDITION
CITY OF ALBUQUERQUE
BERNALILLO COUNTY, NEW MEXICO

NOTES:

1. ALL SPOT ELEVATIONS REPRESENT FLOWLINE ELEVATION UNLESS OTHERWISE NOTED.

ENGINEER'S SEAL

RICHARD H. DOURTE
NEW MEXICO
10854
LICENSED PROFESSIONAL ENGINEER
4-04-15

FIRST CHRISTAIN CHURCH

GRADING & DRAINAGE PLAN
CITY OF ALBUQUERQUE

DRAWN BY: DEM

DATE: 3-2015

SHEET #
4 of 6

JOB #
XXXXX