HYDROLOGY

F22/D11

FIVE PLANS

PART 7 & 8
THE NEW HOLIDAY PARK
A SUBDIVISION IN
ALBUQUERQUE, NEW MEXICO

SCALE - 1" = 100'

ENCHANTMENT ENGINEERING

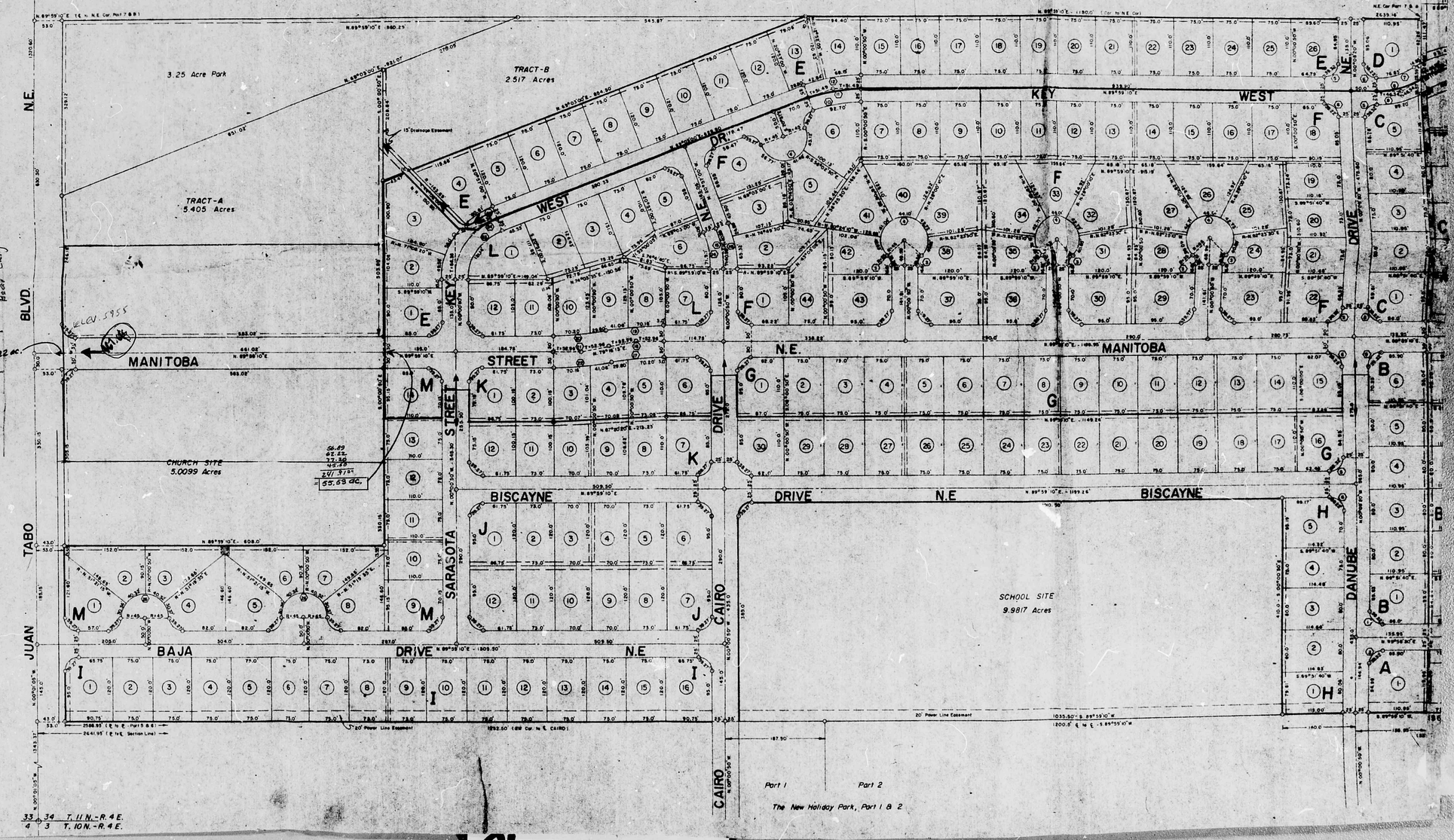

Plan Shot In two Sections

THIS MICROIMAGE IS THE BEST POSSIBLE REPRODUCTION DUE TO THE POOR QUALITY OF THE ORIGINAL DOCUMENT

THIS MICROIMAGE IS THE BEST POSSIBLE REPRODUCTION DUE TO THE POOR QUALITY OF THE ORIGINAL DOCUMENT

County of Bernalillo
This instrument was filed for record on
APR 27 1971
At o'clock P.M. Recorded in Vol. D-1
of records of Bernalillo County, page 120
Clerk & Recorder
By: Deputy

SHEET #2
S-71-3

THE NEW HOLIDAY PARK

PARTS 5 & 6

A SUBDIVISION IN

Albuquerque, New Mexico

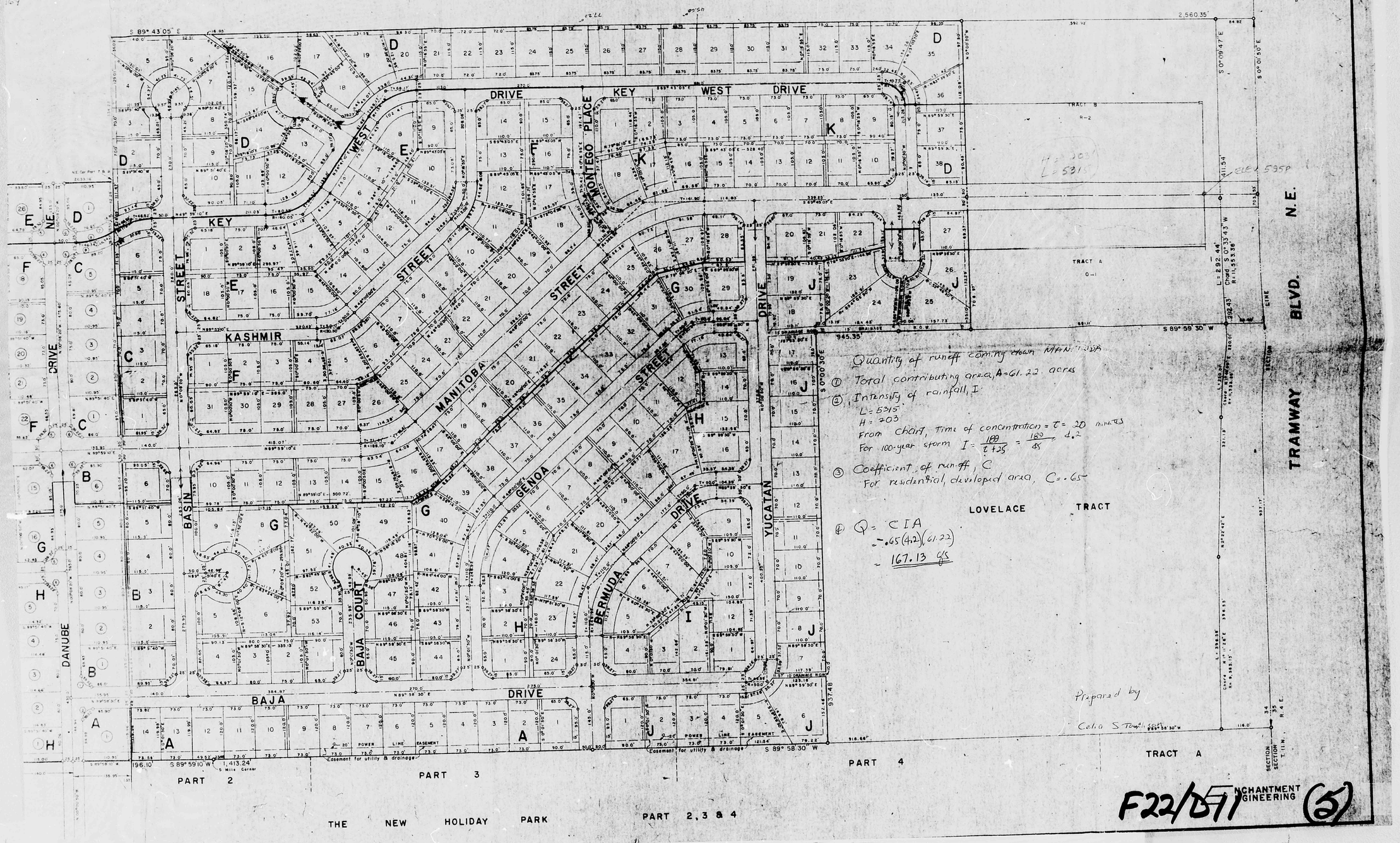

THIS MICROIMAGE IS THE BEST POSSIBLE REPRODUCTION DUE TO THE POOR QUALITY OF THE ORIGINAL DOCUMENT

THIS MICROIMAGE IS THE BEST POSSIBLE REPRODUCTION DUE TO THE POOR QUALITY OF THE ORIGINAL DOCUMENT

THE NEW HOLIDAY PARK

A SUBDIVISION IN

ALBUQUERQUE, NEW MEXICO

ENCHANTMENT ENGINEERING

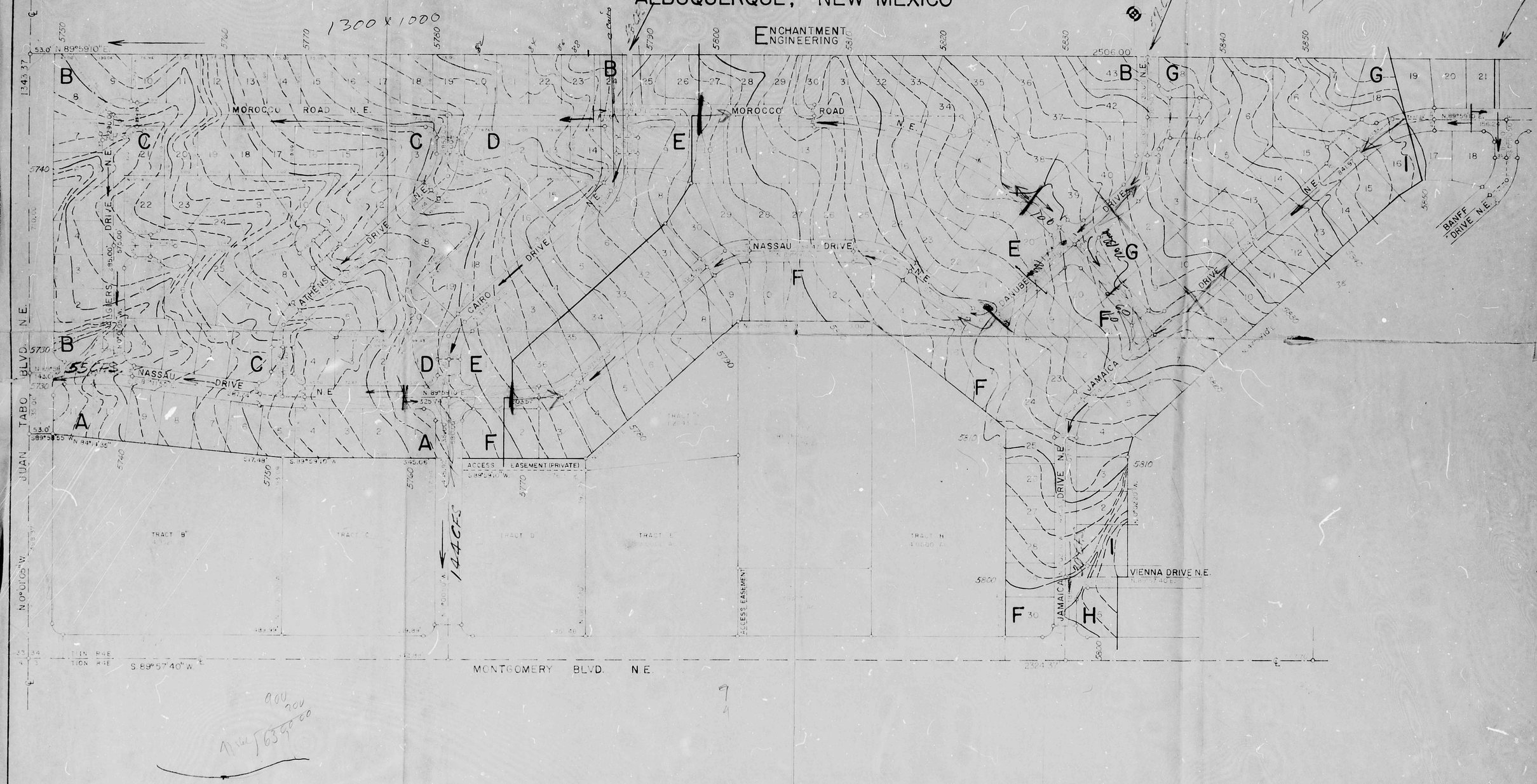

F22/D11

THIS MICROIMAGE IS THE BEST POSSIBLE REPRODUCTION DUE TO THE POOR QUALITY OF THE ORIGINAL DOCUMENT

THIS MICROIMAGE IS THE BEST POSSIBLE REPRODUCTION DUE TO THE POOR QUALITY OF THE ORIGINAL DOCUMENT

ENCHANTMENT ENGINEERING
1441-A EUBANK NE
ALBUQUERQUE N.M.

-PRELIMINARY PLAT-
THE NEW HOLIDAY PARK PART 5 & 6

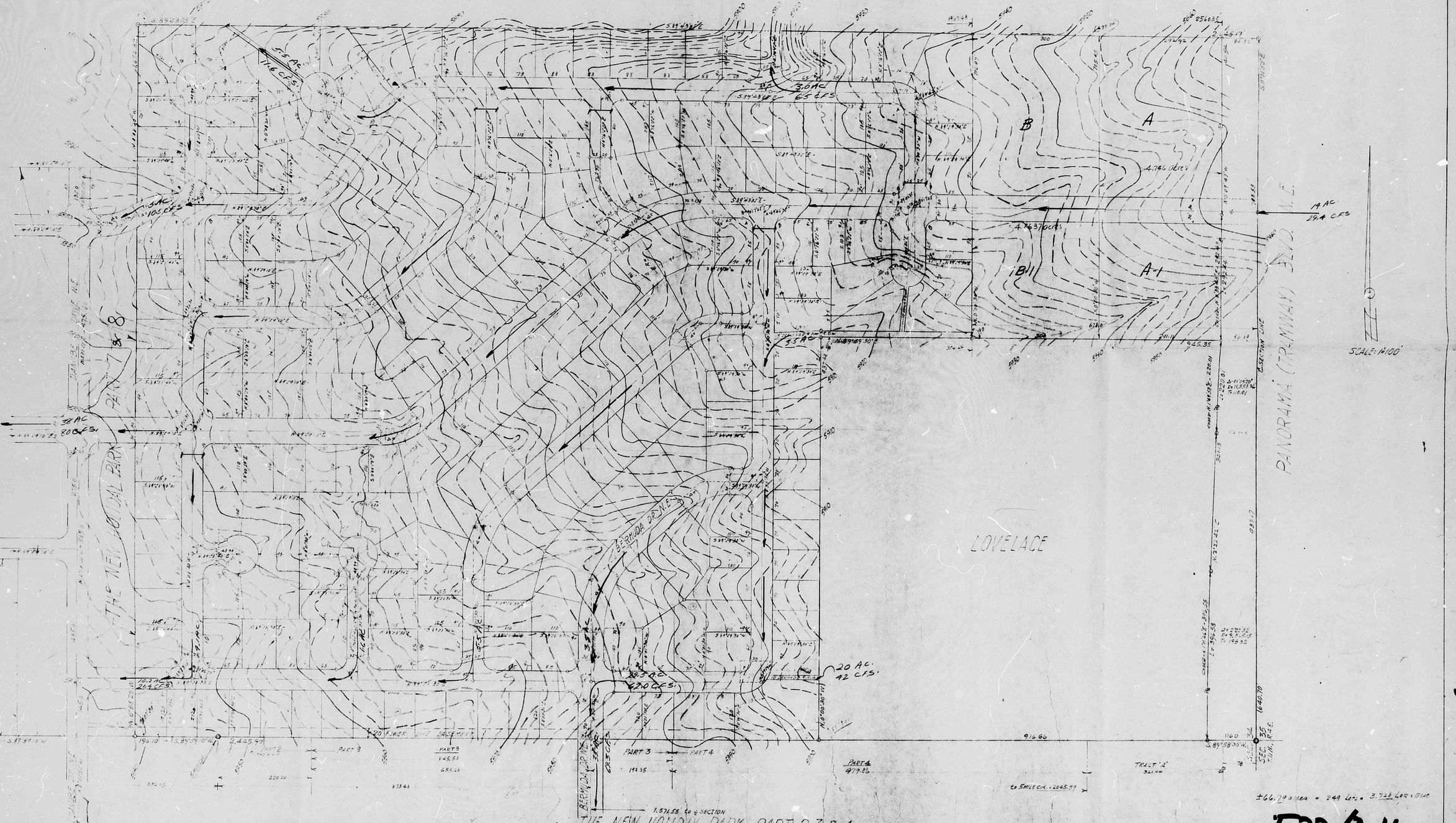

F22/D11

THIS MICROIMAGE IS THE BEST POSSIBLE REPRODUCTION DUE TO THE POOR QUALITY OF THE ORIGINAL DOCUMENT

THIS MICROIMAGE IS THE BEST POSSIBLE REPRODUCTION DUE TO THE POOR QUALITY OF THE ORIGINAL DOCUMENT

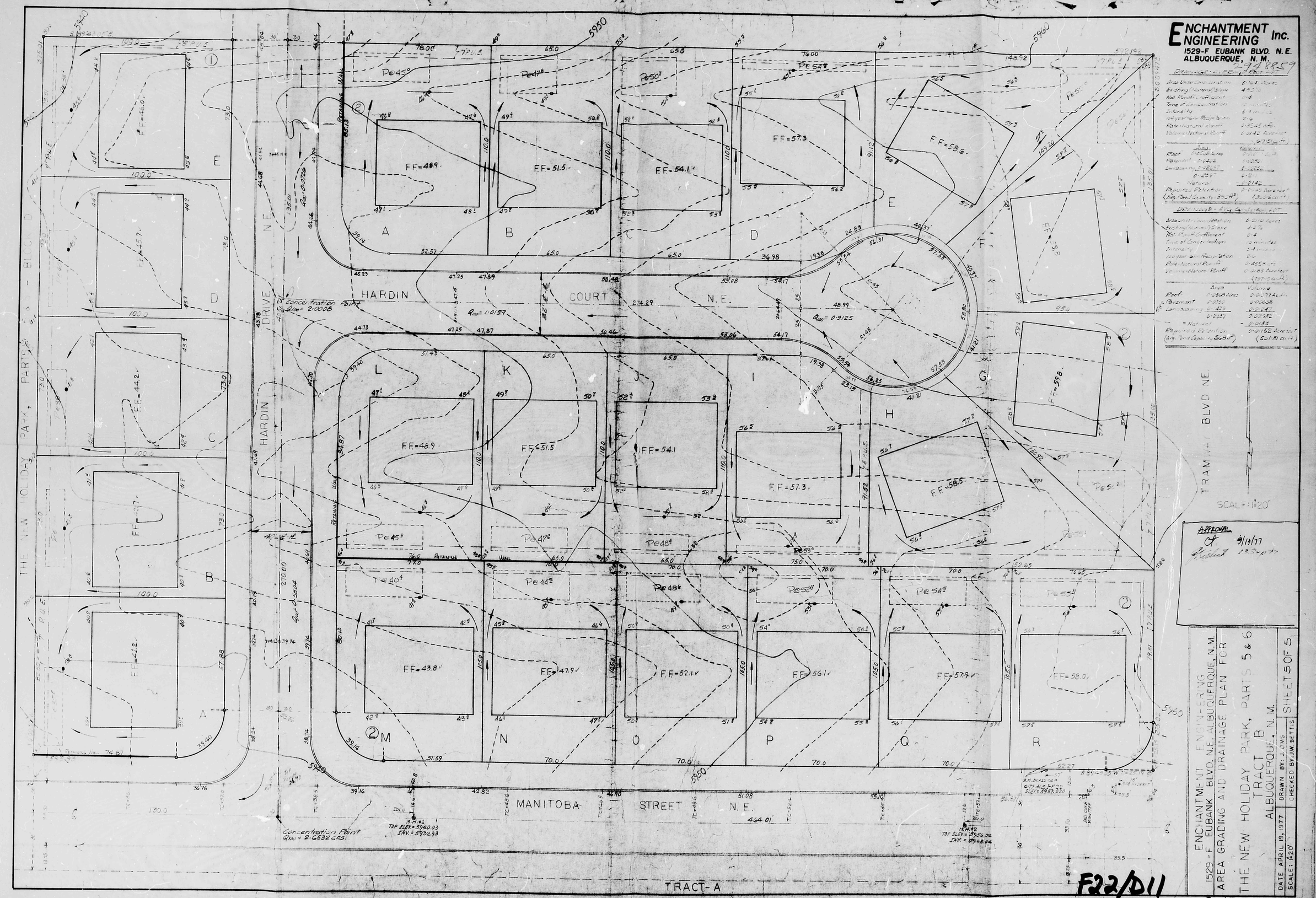

THIS MICROIMAGE IS THE BEST POSSIBLE REPRODUCTION DUE TO THE POOR QUALITY OF THE ORIGINAL DOCUMENT

THIS MICROIMAGE IS THE BEST POSSIBLE REPRODUCTION DUE TO THE POOR QUALITY OF THE ORIGINAL DOCUMENT

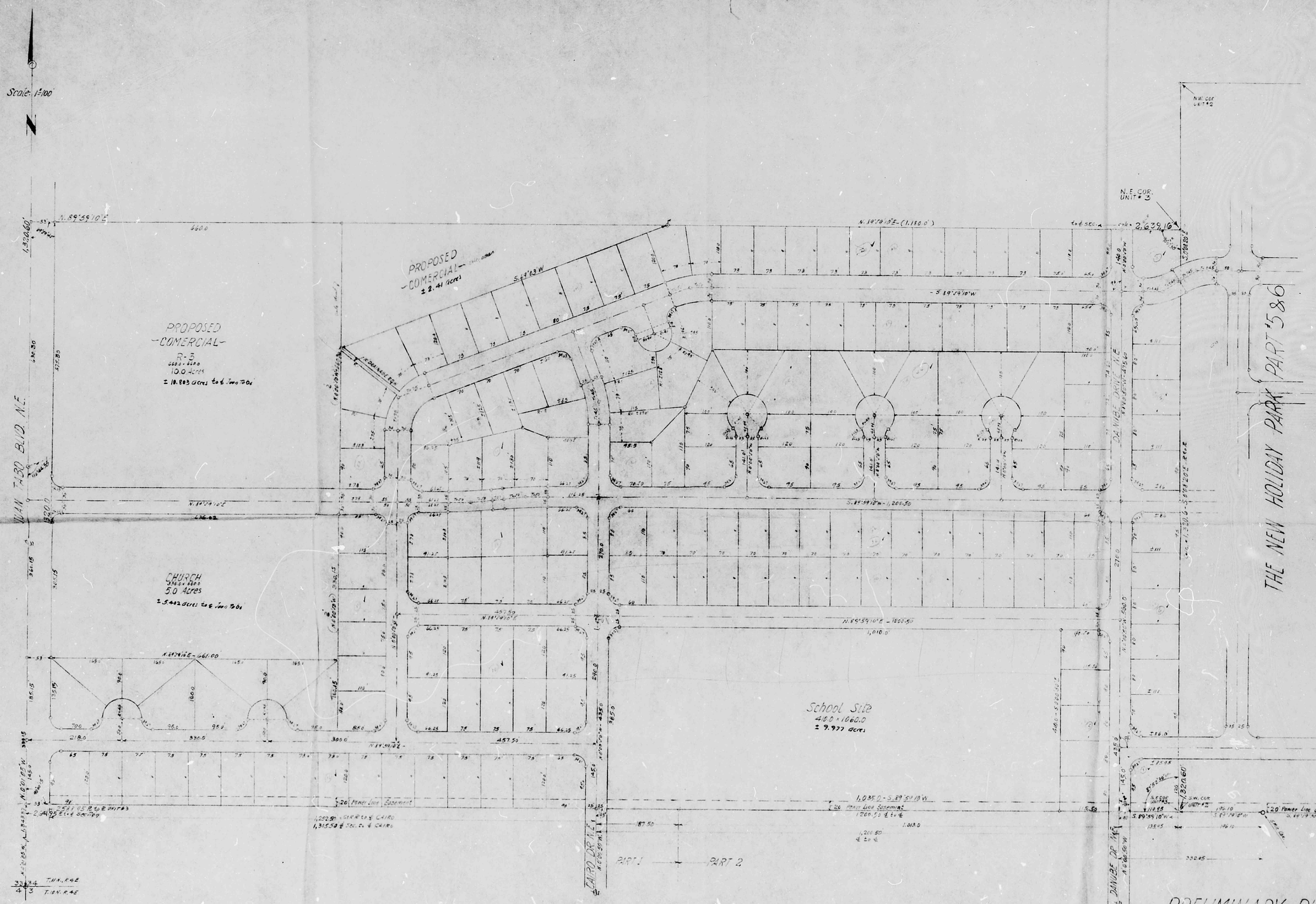

THIS MICROIMAGE IS THE BEST POSSIBLE REPRODUCTION DUE TO THE POOR QUALITY OF THE ORIGINAL DOCUMENT

THIS MICROIMAGE IS THE BEST POSSIBLE REPRODUCTION DUE TO THE POOR QUALITY OF THE ORIGINAL DOCUMENT