

CITY OF ALBUQUERQUE

Planning Department
Alan Varela, Director



Mayor Timothy M. Keller

June 23, 2025

David Soule, P.E.
Rio Grande Engineering
P.O. Box 93924
Albuquerque, NM 87199

RE: 4904 Cresta Del Sur
Permanent C.O. – Accepted
Engineer's Certification Date: 6/17/25
Engineer's Stamp Date: 4/19/24
Hydrology File: F23D007B
Case # HYDR-2025-00217

Dear Mr. Soule:

PO Box 1293

Based on the Certification received 06/17/2025 and the site visit on 6/23/2025, this letter serves an approval of the certification in support of a Permanent Certificate of Occupancy to be issued by the Building and Safety Division.

Albuquerque

If you have any questions, please contact me at 505-924-3314 or amontoya@cabq.gov.

NM 87103

Sincerely,

www.cabq.gov

Anthony Montoya, Jr., P.E., CFM
Senior Engineer, Hydrology
Planning Department, Development Review Services

SITE HYDROLOGY

Weighted E Method
per city of Albuquerque Development Process Manual- chapter 22

Existing Developed Basins														
Basin	Area (sf)	Area (acres)	Treatment A		Treatment B		Treatment C		Treatment D		100-Year, 6-hr.		10-day	
			(acres)	%	(acres)	%	(acres)	%	(acres)	%	Weighted E (ac-ft)	Volume (ac-ft)	Flow cfs	Volume (ac-ft)
EXISTING	12134.00	0.279	50%	0.1393	50%	0.139	0%	0.000	0.855	0.020	0.67	0.020		
ALLOWED	12134.00	0.279	0%	0.0000	26.0%	0.072	26.0%	0.07243	48%	0.134	2.162	0.050	1.08	0.068
PROPOSED	12134.00	0.279	0%	0.0000	22.0%	0.061	34.0%	0.09471	44%	0.123	2.087	0.048	1.08	0.065

Equations:

Weighted E = Ea*Aa + Eb*Ab + Ec*Ac + Ed*Ad / (Total Area)

Volume = Weighted D * Total Area

Flow = Qa * Aa + Qb * Ab + Qc * Ac + Qd * Ad

Where for 100-year, 6-hour storm(ZONE 4)

Ea= 0.76
Eb= 0.95
Ec= 1.2
Ed= 3.34

Qa= 2.09
Qb= 2.73
Qc= 3.41
Qd= 4.78

ALLOWED DISCHARGE
PROPOSED DISCHARGE

0.068 CFS
0.065 CFS

DRAINAGE NARRATIVE
THIS SITE IS COVERED BY THE TRAIL HEAD SUBDIVISION(F23-D7) THE DOWN STREAM IMPROVEMENTS ARE IN PLACE. THE PROPOSED PROJECT WILL BE A SINGLE FAMILY RESIDENTIAL HOUSE. PER THE APPROVED MASTER PLAN, THE SITE MUST MATCH THE PROPOSED 100-YEAR, 6-HOUR PEAK DISCHARGE RATE ASSIGNED IN THE MASTER PLAN. THE APPROVED BASIN MAP WAS NOT IN DRAINAGE FILE, THEREFORE WE TOOK THE AVERAGE OF BASIN 2.3.5 TO DETERMINE FLOW FOR LOTS

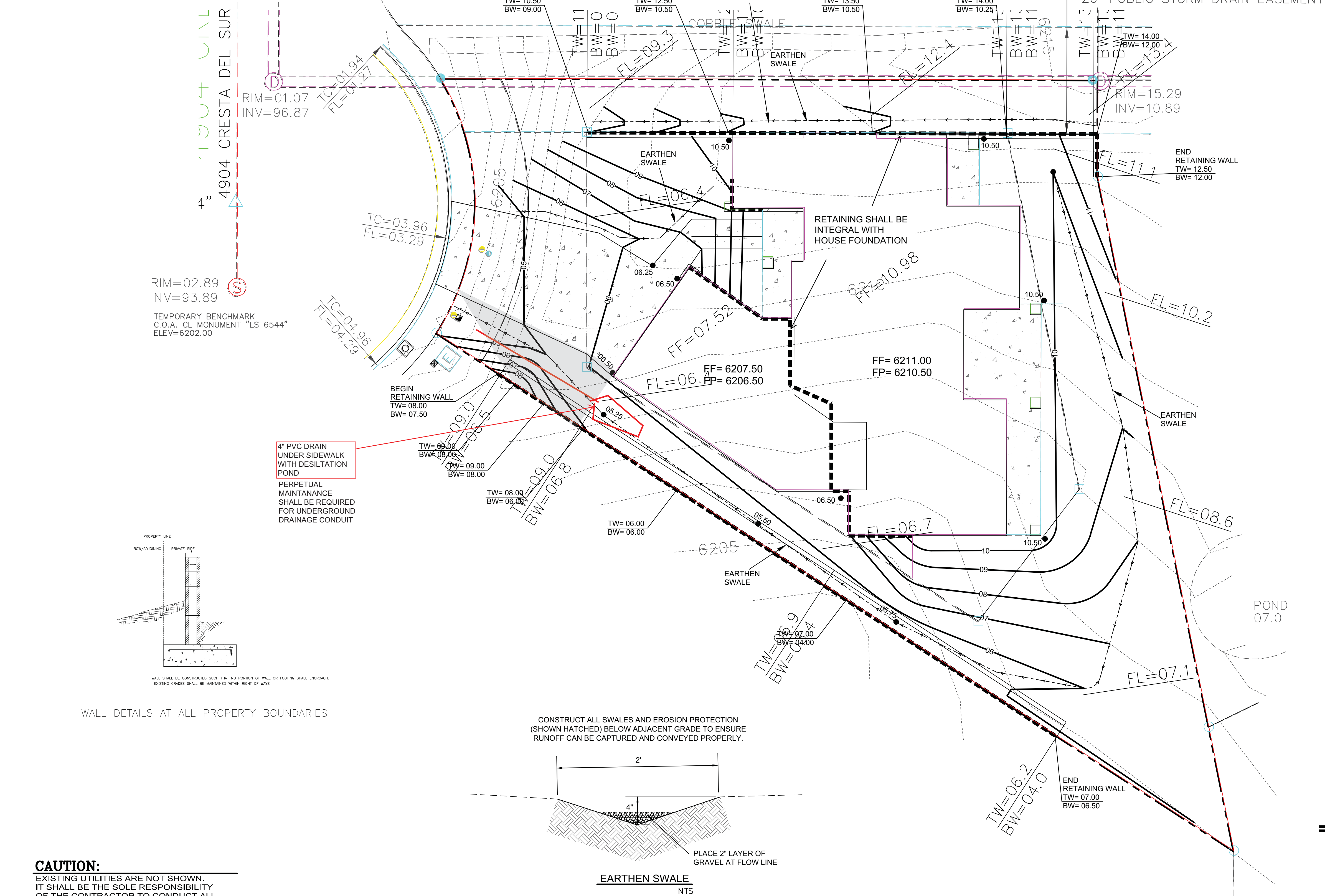

CAUTION:
EXISTING UTILITIES ARE NOT SHOWN. IT SHALL BE THE SOLE RESPONSIBILITY OF THE CONTRACTOR TO CONDUCT ALL NECESSARY FIELD INVESTIGATIONS PRIOR TO ANY EXCAVATION TO DETERMINE THE ACTUAL LOCATION OF UTILITIES & OTHER IMPROVEMENTS.

CONSTRUCT ALL SWALES AND EROSION PROTECTION (SHOWN HATCHED) BELOW ADJACENT GRADE TO ENSURE RUNOFF CAN BE CAPTURED AND CONVEYED PROPERLY.

EARTHEN SWALE
NTS

EROSION CONTROL NOTES:

1. CONTRACTOR IS RESPONSIBLE FOR OBTAINING A TOPSOIL DISTURBANCE PERMIT PRIOR TO BEGINNING WORK.
2. CONTRACTOR IS RESPONSIBLE FOR MAINTAINING RUN-OFF ON SITE DURING CONSTRUCTION.
3. CONTRACTOR IS RESPONSIBLE FOR CLEANING ALL SEDIMENT THAT GETS INTO EXISTING RIGHT-OF-WAY.
4. REPAIR OF DAMAGED FACILITIES AND CLEANUP OF SEDIMENT ACCUMULATIONS ON ADJACENT PROPERTIES AND IN PUBLIC FACILITIES IS THE RESPONSIBILITY OF THE CONTRACTOR.
5. ALL EXPOSED EARTH SURFACES MUST BE PROTECTED FROM WIND AND WATER EROSION PRIOR TO FINAL ACCEPTANCE OF ANY PROJECT.

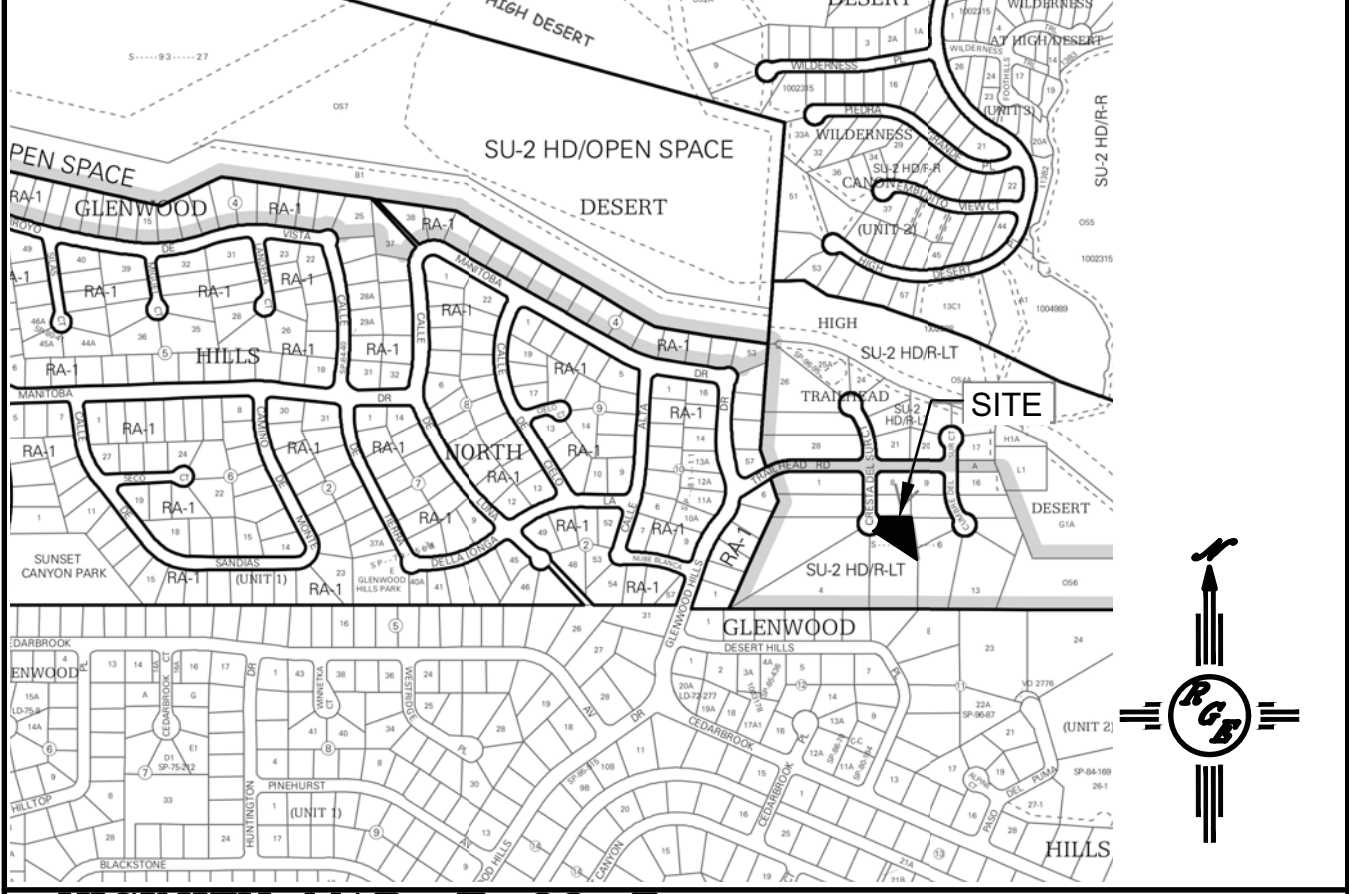

VICINITY MAP: F-23-Z

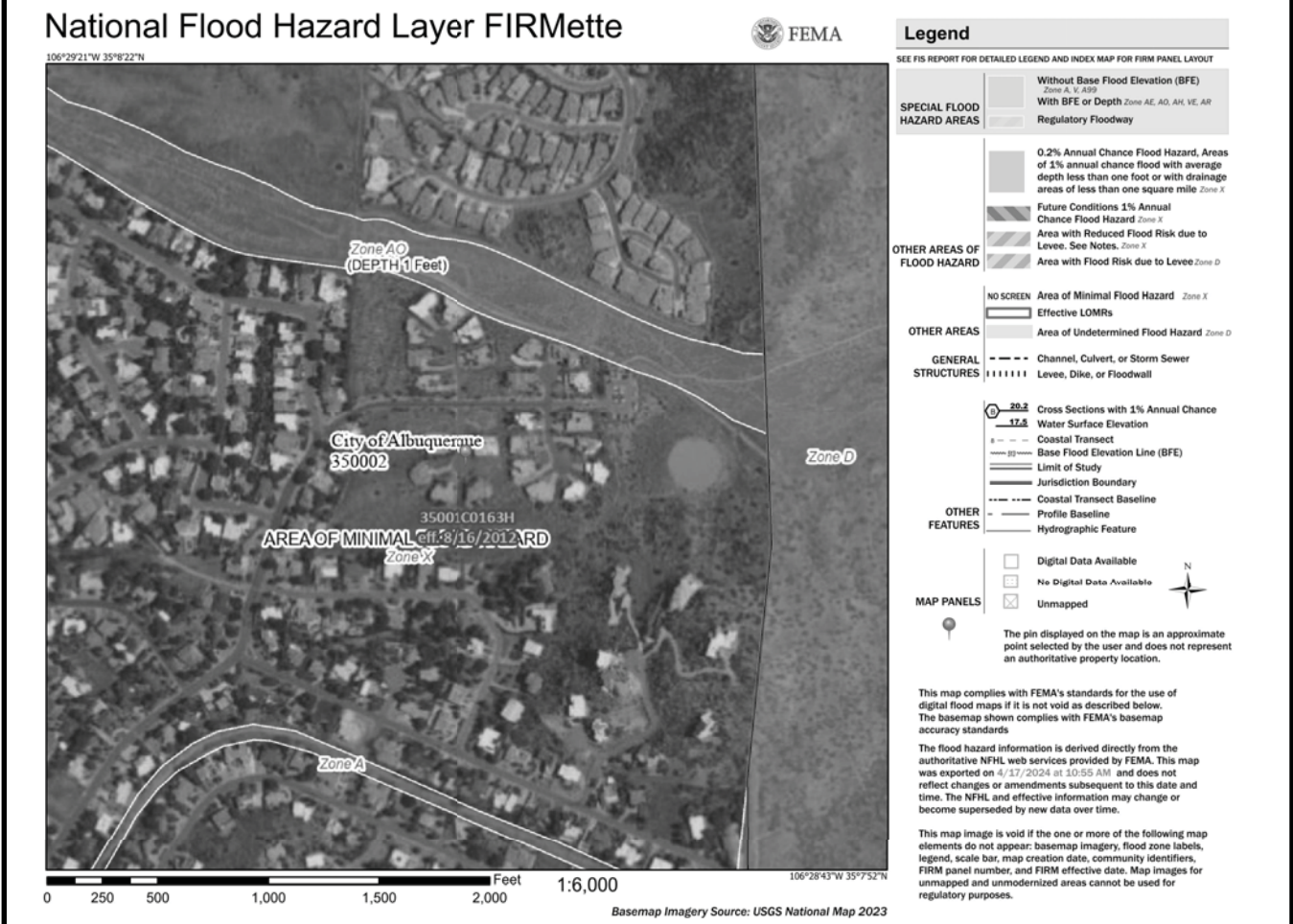

FIRM MAP:

LEGAL DESCRIPTION:

LOT 6 TRAILHEAD SUBDIVISION
CITY OF ALBUQUERQUE, BERNALILLO COUNTY, NEW MEXICO

NOTES:

1. ALL SPOT ELEVATIONS REPRESENT FLOWLINE ELEVATION UNLESS OTHERWISE NOTED.
2. ALL SLOPES SHALL BE 3:1 MAX. AND GRAVEL OR NATIVE SEEDING PRIOR TO CO.
3. ANY PERIMETER WALLS MUST BE PERMITTED SEPARATELY ALL RETAINING WALL DESIGN SHALL BE BY OTHERS.
4. SURVEY INFORMATION PROVIDED BY COMMUNITY SCIENCES CORPORATION USING NAVD DATUM 1988.
5. A PAD ELEVATION CERTIFICATION SHALL BE REQUIRED PRIOR TO RELEASE OF BUILDING PERMIT.

LEGEND

-----XXXX-----	EXISTING CONTOUR
-----XXXX-----	EXISTING INDEX CONTOUR
-----XXXX-----	PROPOSED CONTOUR
-----XXXX-----	PROPOSED INDEX CONTOUR
XXXX	EXISTING SPOT ELEVATION
XXXX	PROPOSED SPOT ELEVATION
-----	BOUNDARY
-----	ADJACENT BOUNDARY
=====	EXISTING CURB AND GUTTER
-----	PROPOSED EARTHEN SWALE
-----	PROPOSED RETAINING WALL
-----	PROPOSED CONCRETE

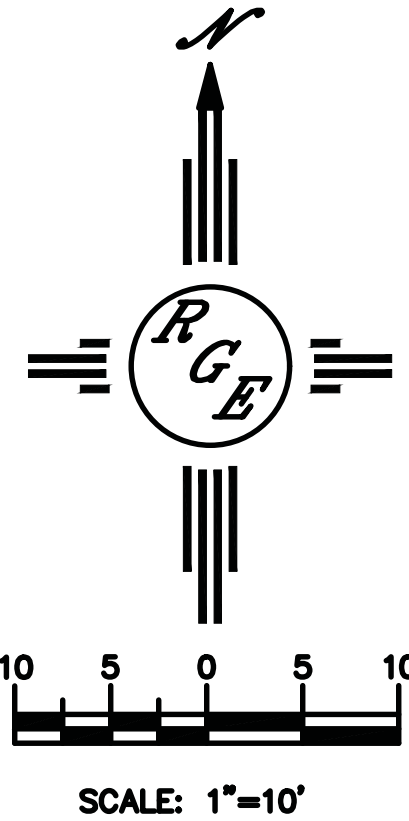

ENGINEER'S SEAL	LOT 6 TRAILHEAD SUB. 4904 CRESTA DEL SUR CT NE	DRAWN BY DEM
DAVID SOULE NEW MEXICO REGISTERED PROFESSIONAL ENGINEER 14522	GRADING AND DRAINAGE PLAN	DATE 4-18-24
4/19/24	Rio Grande Engineering P.O. BOX 53924 ALBUQUERQUE, NM 87199 (505) 321-9099	4904 Cresta Del Sur Ct.DWG
DAVID SOULE P.E. #14522		SHEET # C1
		JOB #