

# CITY OF ALBUQUERQUE

Planning Department  
Alan Varela, Director

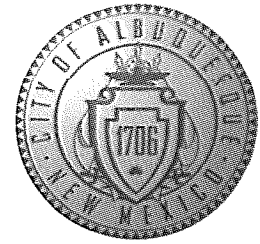

Mayor Timothy M. Keller

July 12, 2022

Amanda Bishop  
Interplan LLC c/o Chick-fil-A, Inc.  
220 East Central Parkway, Suite 4000  
Altamonte Springs, FL 32701

**Re: Chick-fil-A**  
**4001 Coors Blvd. NW**  
**Traffic Circulation Layout**  
Engineer's Stamp 06-20-22 (G11-D069C)

Dear Mrs. Amanda,

Based upon the information provided in your submittal received 06-23-22, the above referenced plan cannot be approved for Building Permit until the following comments are addressed:

1. Please provide a clear site plan.
2. Provide shared parking agreement.
3. Provide drive aisle width.
4. Provide the angle, length, and the width for the proposed parking spaces.
5. Provide the width for the proposed driveway accesses.
6. It is not apparent what type of pavement surface is being proposed for the angle parking spaces at the north side of the drive-thru. A hard driving surface will be required as part of this proposed project for parking area and drive aisles.
7. The driveway access at the west side of the site, should be used as an Exit Only. Please provide "DO NOT ENTER" sign on this access.
8. All one-way drives shall have "One Way" and "Do Not Enter" signage and pavement markings. Please show detail and location of posted signs and striping.
9. Please provide all proposed signs face details.
10. Please provide a letter of response for all comments given.

Once corrections are complete resubmit

1. The Traffic Circulation Layout
2. A Drainage Transportation Information Sheet (DTIS)
3. Send an electronic copy of your submittal to [PLNDRS@cabq.gov](mailto:PLNDRS@cabq.gov).
4. The \$75 re-submittal fee.

for log in and evaluation by Transportation.

If you have any questions, please contact me at (505) 924-3675.

# CITY OF ALBUQUERQUE

*Planning Department*  
Alan Varela, Director

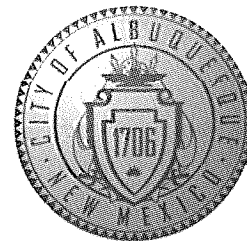

*Mayor Timothy M. Keller*

Sincerely,

Marwa Al-najjar  
Associate Engineer, Planning Dept.  
Development Review Services

\ma via: email  
C: CO Clerk, File

PO Box 1293

Albuquerque

NM 87103

[www.cabq.gov](http://www.cabq.gov)



# City of Albuquerque

Planning Department

Development & Building Services Division

## DRAINAGE AND TRANSPORTATION INFORMATION SHEET (REV 10/2018)

**Project Title:** \_\_\_\_\_ **Building Permit #:** \_\_\_\_\_ **Hydrology File #:** \_\_\_\_\_

**DRB#:** \_\_\_\_\_ **EPC#:** \_\_\_\_\_ **Work Order#:** \_\_\_\_\_

**Legal Description:** \_\_\_\_\_

**City Address:** \_\_\_\_\_

**Applicant:** \_\_\_\_\_ **Contact:** \_\_\_\_\_

**Address:** \_\_\_\_\_

**Phone#:** \_\_\_\_\_ **Fax#:** \_\_\_\_\_ **E-mail:** \_\_\_\_\_

**Other Contact:** \_\_\_\_\_ **Contact:** \_\_\_\_\_

**Address:** \_\_\_\_\_

**Phone#:** \_\_\_\_\_ **Fax#:** \_\_\_\_\_ **E-mail:** \_\_\_\_\_

**TYPE OF DEVELOPMENT:** \_\_\_\_\_ PLAT (# of lots) \_\_\_\_\_ RESIDENCE \_\_\_\_\_ DRB SITE \_\_\_\_\_ ADMIN SITE

IS THIS A RESUBMITTAL? \_\_\_\_\_ Yes \_\_\_\_\_ No

**DEPARTMENT:** \_\_\_\_\_ TRAFFIC/TRANSPORTATION \_\_\_\_\_ HYDROLOGY/DRAINAGE

Check all that Apply:

### TYPE OF SUBMITTAL:

- \_\_\_\_\_ ENGINEER/ARCHITECT CERTIFICATION
- \_\_\_\_\_ PAD CERTIFICATION
- \_\_\_\_\_ CONCEPTUAL G & D PLAN
- \_\_\_\_\_ GRADING PLAN
- \_\_\_\_\_ DRAINAGE MASTER PLAN
- \_\_\_\_\_ DRAINAGE REPORT
- \_\_\_\_\_ FLOODPLAIN DEVELOPMENT PERMIT APPLIC
- \_\_\_\_\_ ELEVATION CERTIFICATE
- \_\_\_\_\_ CLOMR/LOMR
- \_\_\_\_\_ TRAFFIC CIRCULATION LAYOUT (TCL)
- \_\_\_\_\_ TRAFFIC IMPACT STUDY (TIS)
- \_\_\_\_\_ OTHER (SPECIFY) \_\_\_\_\_
- \_\_\_\_\_ PRE-DESIGN MEETING?

### TYPE OF APPROVAL/ACCEPTANCE SOUGHT:

- \_\_\_\_\_ BUILDING PERMIT APPROVAL
- \_\_\_\_\_ CERTIFICATE OF OCCUPANCY
- \_\_\_\_\_ PRELIMINARY PLAT APPROVAL
- \_\_\_\_\_ SITE PLAN FOR SUB'D APPROVAL
- \_\_\_\_\_ SITE PLAN FOR BLDG. PERMIT APPROVAL
- \_\_\_\_\_ FINAL PLAT APPROVAL
- \_\_\_\_\_ SIA/ RELEASE OF FINANCIAL GUARANTEE
- \_\_\_\_\_ FOUNDATION PERMIT APPROVAL
- \_\_\_\_\_ GRADING PERMIT APPROVAL
- \_\_\_\_\_ SO-19 APPROVAL
- \_\_\_\_\_ PAVING PERMIT APPROVAL
- \_\_\_\_\_ GRADING/ PAD CERTIFICATION
- \_\_\_\_\_ WORK ORDER APPROVAL
- \_\_\_\_\_ CLOMR/LOMR
- \_\_\_\_\_ FLOODPLAIN DEVELOPMENT PERMIT
- \_\_\_\_\_ OTHER (SPECIFY) \_\_\_\_\_

**DATE SUBMITTED:** \_\_\_\_\_ **By:** \_\_\_\_\_

COA STAFF:

ELECTRONIC SUBMITTAL RECEIVED: \_\_\_\_\_

FEE PAID: \_\_\_\_\_



811

Know what's below.  
Call before you dig.

CALL BLUESTAKES  
@ 811 AT LEAST 48 HOURS  
PRIOR TO THE  
COMMENCEMENT OF ANY  
CONSTRUCTION.

VICINITY MAP



5200 Buffington Rd.  
Atlanta Georgia,  
30349-2998

Revisions:

Mark Date By  
△

Mark Date By  
△

Mark Date By  
△

Seal



SALT LAKE CITY  
45 W. 10000 S., Suite 500  
Sandy, UT 84070  
Phone: 801.255.0529  
Fax: 801.255.4449

WWW.ENSIGNENG.COM

STORE  
CHICK-FIL-A  
FSU #04107  
COORS BLVD.

COORS BLVD NW & ST.  
JOSEPHS DR NW  
ALBUQUERQUE, NM  
87120

SHEET TITLE  
SITE PLAN

VERSION:  
ISSUE DATE:

Job No. : 11274  
Store : 04107  
Date : 6/21/22  
Drawn By : MM  
Checked By: DJ

Sheet

C-I.O

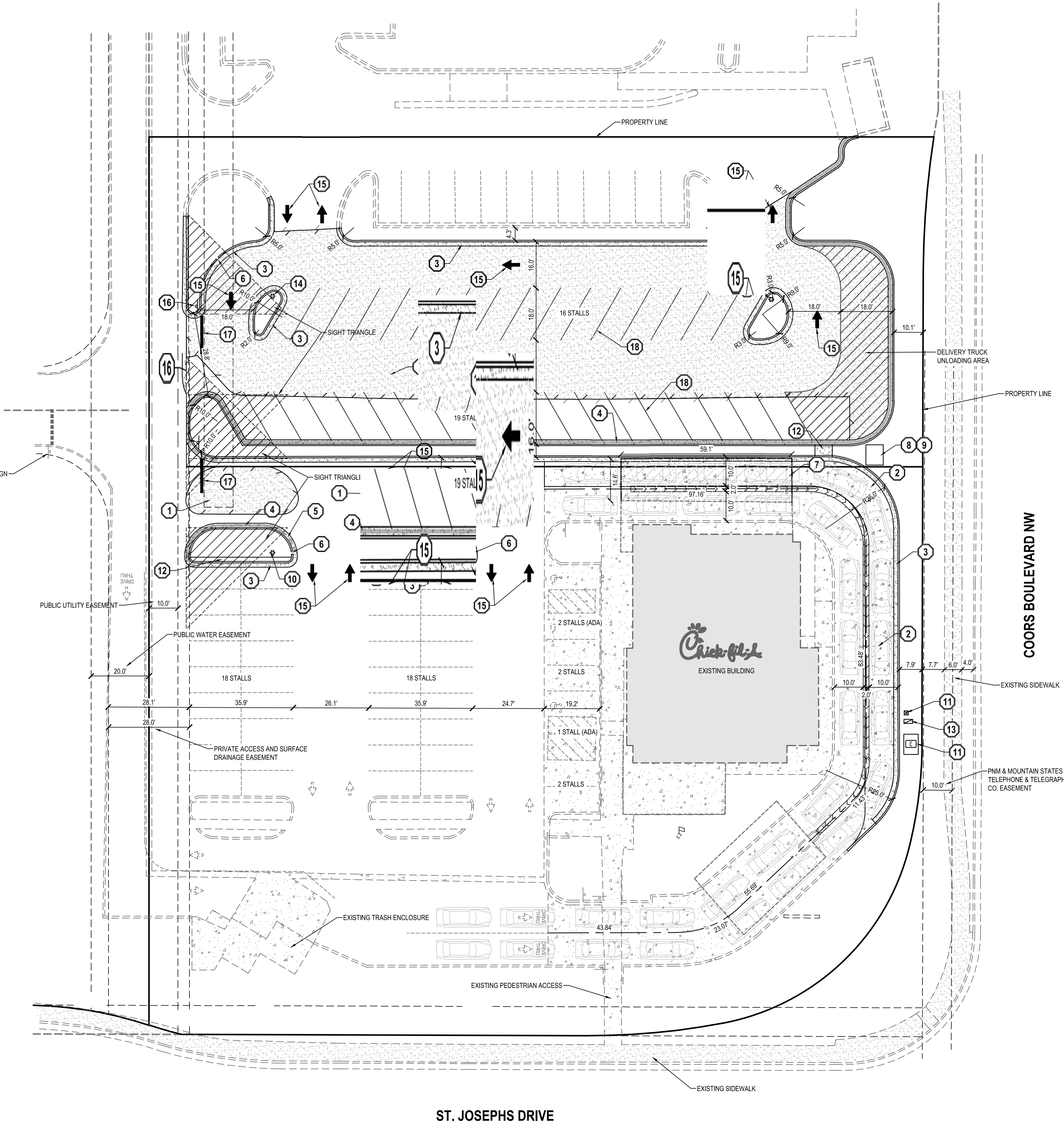

GENERAL NOTES

- ALL WORK TO COMPLY WITH THE GOVERNING AGENCY'S STANDARDS AND SPECIFICATIONS.
- ALL IMPROVEMENTS MUST COMPLY WITH ADA STANDARDS AND RECOMMENDATIONS.
- SEE LANDSCAPE/ARCHITECTURAL PLANS FOR CONCRETE MATERIAL, COLOR, FINISH, AND SCORE PATTERNS THROUGHOUT SITE.
- ALL PAVEMENT MARKINGS SHALL CONFORM TO THE LATEST EDITION OF THE M.U.T.C.D. (MANUAL ON UNIFORM TRAFFIC CONTROL DEVICES).
- ALL SURFACE IMPROVEMENTS DISTURBED BY CONSTRUCTION SHALL BE RESTORED OR REPLACED, INCLUDING TREES AND DECORATIVE SHRUBS, SOD, FENCES, WALLS AND STRUCTURES, WHETHER OR NOT THEY ARE SPECIFICALLY SHOWN ON THE CONTRACT DOCUMENTS.
- NOTIFY ENGINEER OF ANY DISCREPANCIES IN DESIGN OR STAKING BEFORE PLACING CONCRETE OR ASPHALT.
- THE CONTRACTOR IS TO PROTECT AND PRESERVE ALL EXISTING IMPROVEMENTS, UTILITIES, AND SIGNS, ETC. UNLESS OTHERWISE NOTED ON THESE PLANS.

SCOPE OF WORK:

PROVIDE, INSTALL AND/OR CONSTRUCT THE FOLLOWING PER THE SPECIFICATIONS GIVEN OR REFERENCED, THE DETAILS NOTED, AND/OR AS SHOWN ON THE CONSTRUCTION DRAWINGS:

- ASPHALT PAVEMENT. SEE DETAIL 1/C-3.0.
- CONCRETE PAVEMENT DRIVE-THRU. SEE DETAIL 2/C-3.0.
- 24" CATCHING CURB AND GUTTER PER DETAIL 3/C-3.0.
- 24" SPILLING CURB AND GUTTER PER DETAIL 3/C-3.0.
- TRANSITION BETWEEN CATCHING AND SPILLING CURB AND GUTTER.
- 1" CURB OPENING.
- PROPOSED CANOPY.
- CONCRETE PAD FOR ELECTRICAL EQUIPMENT. SEE ELECTRICAL PLANS FOR ADDITIONAL INFORMATION.
- RELOCATED ELECTRICAL TRANSFORMER. SEE ELECTRICAL PLANS FOR ADDITIONAL INFORMATION.
- RELOCATED LIGHT POLE. SEE ELECTRICAL PLANS FOR ADDITIONAL INFORMATION.
- RELOCATED ELECTRICAL EQUIPMENT. SEE ELECTRICAL PLANS FOR ADDITIONAL INFORMATION.
- CONCRETE SIDEWALK. SEE DETAIL 5/C-3.0.
- RELOCATED COMMUNICATIONS EQUIPMENT. COORDINATE WITH SERVICE PROVIDER.
- PROPOSED LIGHT POLE. SEE ELECTRICAL PLANS FOR ADDITIONAL INFORMATION.
- PAINTED LANE-USE ARROWS. SEE DETAIL 4/C-3.0.
- "STOP" SIGN.
- 12" SOLID STOP BAR.
- 4" WIDE SOLID PAVEMENT MARKING PER PARKING LOT STRIPING SPECIFICATIONS. SEE 5/C-3.0.

PARKING DATA TABLE

EXISTING STALLS TO BE REMOVED	4
PROPOSED STALLS	35
EXISTING STALLS (TO REMAIN)	40
EXISTING ADA STALLS (TO REMAIN)	3
TOTAL STALLS	78

LEGEND

- EXISTING BOLLARD
- PROPOSED BOLLARD
- EXISTING SIGN
- PROPOSED SIGN
- EXISTING FLAG POLE
- EXISTING EDGE OF ASPHALT
- PROPOSED EDGE OF ASPHALT
- EXISTING STRIPING
- PROPOSED STRIPING
- EXISTING WALL
- PROPOSED ASPHALT
- EXISTING CURB AND GUTTER
- PROPOSED CURB AND GUTTER
- PROPOSED REVERSE PAN CURB AND GUTTER
- TRANSITION TO REVERSE PAN CURB
- EXISTING CONCRETE
- PROPOSED CONCRETE
- EXISTING BUILDING
- EXISTING MONUMENT SIGN

811

Know what's below.  
Call before you dig.

CALL BLUESTAKES  
@ 811 AT LEAST 48 HOURS  
PRIOR TO THE  
COMMENCEMENT OF ANY  
CONSTRUCTION.

20

0

10

20

40

( IN FEET )

HORZ. 1 inch = 20 ft.



