



# CITY OF ALBUQUERQUE

*Planning Department*  
Alan Varela, Director



*Mayor Timothy M. Keller*



If you have any questions, please contact me at 924-3995 or [rbrissette@cabq.gov](mailto:rbrissette@cabq.gov).

Sincerely,

PO Box 1293

*Renée C. Brissette*

Albuquerque

Renée C. Brissette, P.E. CFM  
Senior Engineer, Hydrology  
Planning Department

NM 87103

[www.cabq.gov](http://www.cabq.gov)



# City of Albuquerque

Planning Department  
Development & Building Services Division

## DRAINAGE AND TRANSPORTATION INFORMATION SHEET (REV 6/2018)

Project Title: 3420 WARD NW Building Permit #: \_\_\_\_\_ Hydrology File #: \_\_\_\_\_

DRB#: \_\_\_\_\_ EPC#: \_\_\_\_\_ Work Order#: \_\_\_\_\_

Legal Description: LOT 17B, Block A GRANDE HEIGHTS

City Address: 3420 WARD NW

Applicant: \_\_\_\_\_ Contact: \_\_\_\_\_

Address: \_\_\_\_\_

Phone#: \_\_\_\_\_ Fax#: \_\_\_\_\_ E-mail: \_\_\_\_\_

Other Contact: RIO GRANDE ENGINEERING Contact: DAVID SOULE

Address: PO BOX 93924 ALB NM 87199

Phone#: 505.321.9099 Fax#: 505.872.0999 E-mail: david@riograndeengineering.com

TYPE OF DEVELOPMENT: \_\_\_\_\_ PLAT ☒ RESIDENCE \_\_\_\_\_ DRB SITE \_\_\_\_\_ ADMIN SITE

Check all that Apply:

### DEPARTMENT:

☒ HYDROLOGY/ DRAINAGE  
☐ TRAFFIC/ TRANSPORTATION

### TYPE OF SUBMITTAL:

☐ ENGINEER/ARCHITECT CERTIFICATION  
☐ PAD CERTIFICATION  
☐ CONCEPTUAL G & D PLAN  
☒ GRADING PLAN  
☐ DRAINAGE REPORT  
☐ DRAINAGE MASTER PLAN  
☐ FLOODPLAIN DEVELOPMENT PERMIT APPLIC  
☐ ELEVATION CERTIFICATE  
☐ CLOMR/LOMR  
☐ TRAFFIC CIRCULATION LAYOUT (TCL)  
☐ TRAFFIC IMPACT STUDY (TIS)  
☐ STREET LIGHT LAYOUT  
☐ OTHER (SPECIFY) \_\_\_\_\_  
☐ PRE-DESIGN MEETING?

### TYPE OF APPROVAL/ACCEPTANCE SOUGHT:

☒ BUILDING PERMIT APPROVAL  
☐ CERTIFICATE OF OCCUPANCY  
  
☐ PRELIMINARY PLAT APPROVAL  
☐ SITE PLAN FOR SUB'D APPROVAL  
☐ SITE PLAN FOR BLDG. PERMIT APPROVAL  
☐ FINAL PLAT APPROVAL  
  
☐ SIA/ RELEASE OF FINANCIAL GUARANTEE  
☐ FOUNDATION PERMIT APPROVAL  
☐ GRADING PERMIT APPROVAL  
☐ SO-19 APPROVAL  
☐ PAVING PERMIT APPROVAL  
☐ GRADING/ PAD CERTIFICATION  
☐ WORK ORDER APPROVAL  
☐ CLOMR/LOMR  
☐ FLOODPLAIN DEVELOPMENT PERMIT  
☐ OTHER (SPECIFY) \_\_\_\_\_

IS THIS A RESUBMITTAL?: ☒ Yes ☐ No

REVISED SITE PLAN

DATE SUBMITTED: \_\_\_\_\_ By: \_\_\_\_\_

COA STAFF:

ELECTRONIC SUBMITTAL RECEIVED: \_\_\_\_\_

FEE PAID: \_\_\_\_\_



Weighted E Method

									100-Year, 6-hr.				
Basin	Area (sf)	Area (acres)	Treatment A (%)	Treatment B (acres)	Treatment C (acres)	Treatment D (acres)	Weighted (ac-ft)	Volume (ac-ft)	Flow cfs				
HISTORICAL TO EAST BASIN A BASIN B BASIN C total	32998.00	0.758	25%	0.189	30%	0.227	45%	0.3409	0%	0.000	0.757	0.048	1.68
	2362.00	0.054	0%	0	50%	0.027	50%	0.0271	0%	0.000	0.830	0.004	0.13
	16627.00	0.382	0%	0	29%	0.111	38%	0.145	33%	0.126	1.221	0.039	1.19
	14009.00	0.322	0%	0	25%	0.080	50%	0.1608	25%	0.080	1.155	0.031	0.98

Equations:

Weighted E = Ea\*Aa + Eb\*Ab + Ec\*Ac + Ed\*Ad / (Total Area)

Volume = Weighted D \* Total Area

Flow = Qa \* Aa + Qb \* Ab + Qc \* Ac + Qd \* Ad

Where for 100-year, 6-hour storm- zone 1

Ea= 0.44  
Eb= 0.67  
Ec= 0.99  
Ed= 1.97

Qa= 1.29  
Qb= 2.03  
Qc= 2.87  
Qd= 4.37

ONSITE Conditions

100-YEAR 6 HOUR VOLUMES

	GENERATED (CF)	RETAINED (CF)	DISCHARGE RATE
BASIN A	163	249	
BASIN B	1691	1722	1.19
BASIN C	1348	422	
		TOTAL PROPOSED	1.19
		HISTORICAL	1.68

This site is within the the north west sid of albuquerque. The site is to maintain existing patterns and drain to the historical outfall east of the site. The site shall retain on site the increase in flow so the downstream properties experience historical flow rates only. This is accomplished by retaining the flows from basin A and B. Basin C IS allowed to free discharge .98 CFS,which is less than historical

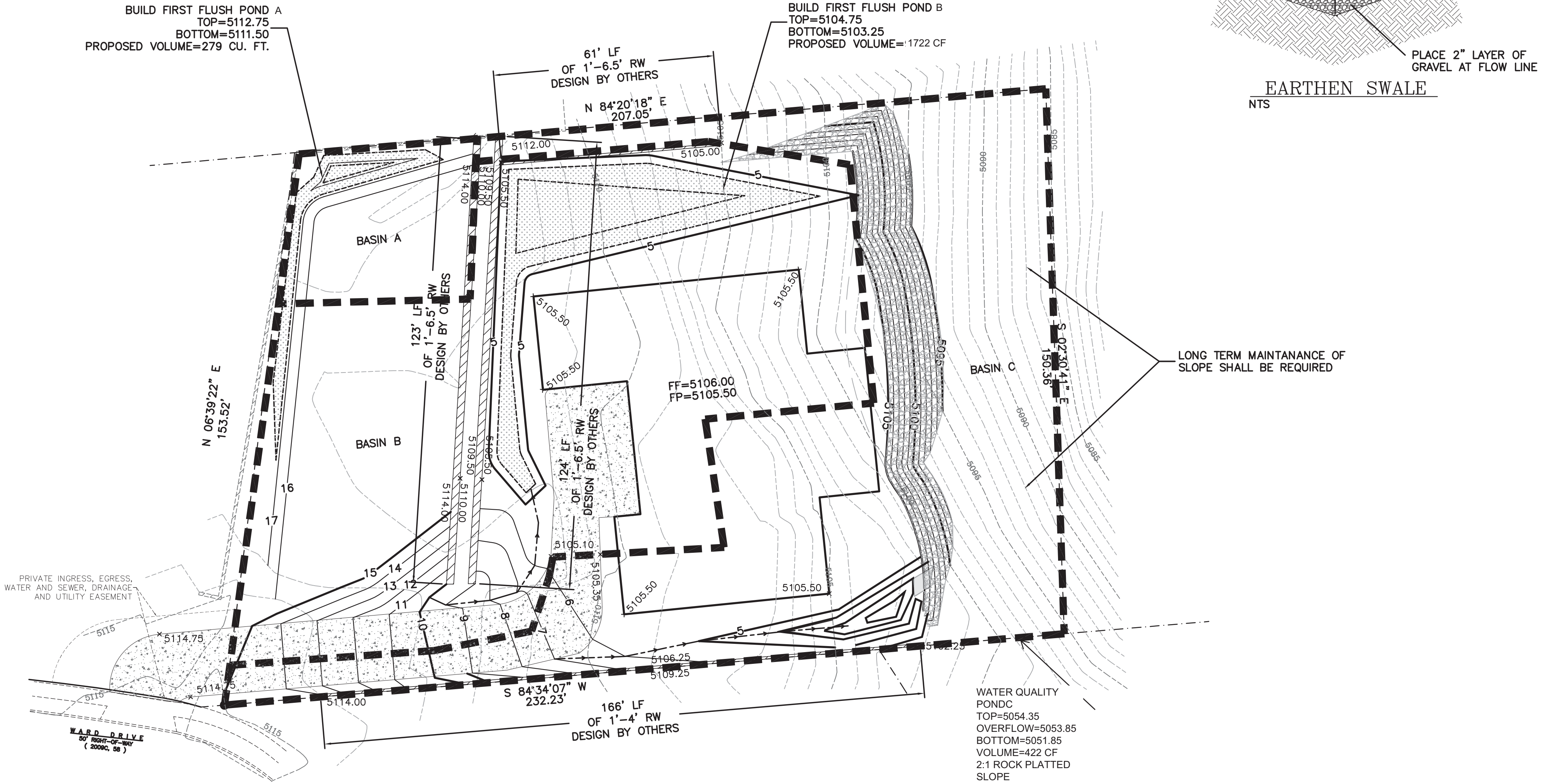

CAUTION:

EXISTING UTILITIES ARE NOT SHOWN. IT SHALL BE THE SOLE RESPONSIBILITY OF THE CONTRACTOR TO CONDUCT ALL NECESSARY FIELD INVESTIGATIONS PRIOR TO ANY EXCAVATION TO DETERMINE THE ACTUAL LOCATION OF UTILITIES & OTHER IMPROVEMENTS.

EROSION CONTROL NOTES:

1. CONTRACTOR IS RESPONSIBLE FOR OBTAINING A TOPSOIL DISTURBANCE PERMIT PRIOR TO BEGINNING WORK.
2. CONTRACTOR IS RESPONSIBLE FOR MAINTAINING RUN-OFF ON SITE DURING CONSTRUCTION.
3. CONTRACTOR IS RESPONSIBLE FOR CLEANING ALL SEDIMENT THAT GETS INTO EXISTING RIGHT-OF-WAY.
4. REPAIR OF DAMAGED FACILITIES AND CLEANUP OF SEDIMENT ACCUMULATIONS ON ADJACENT PROPERTIES AND IN PUBLIC FACILITIES IS THE RESPONSIBILITY OF THE CONTRACTOR.
5. ALL EXPOSED EARTH SURFACES MUST BE PROTECTED FROM WIND AND WATER EROSION PRIOR TO FINAL ACCEPTANCE OF ANY PROJECT.

CONSTRUCT ALL SWALES AND EROSION PROTECTION (SHOWN HATCHED) BELOW ADJACENT GRADE TO ENSURE RUNOFF CAN BE CAPTURED AND CONVEYED PROPERLY.

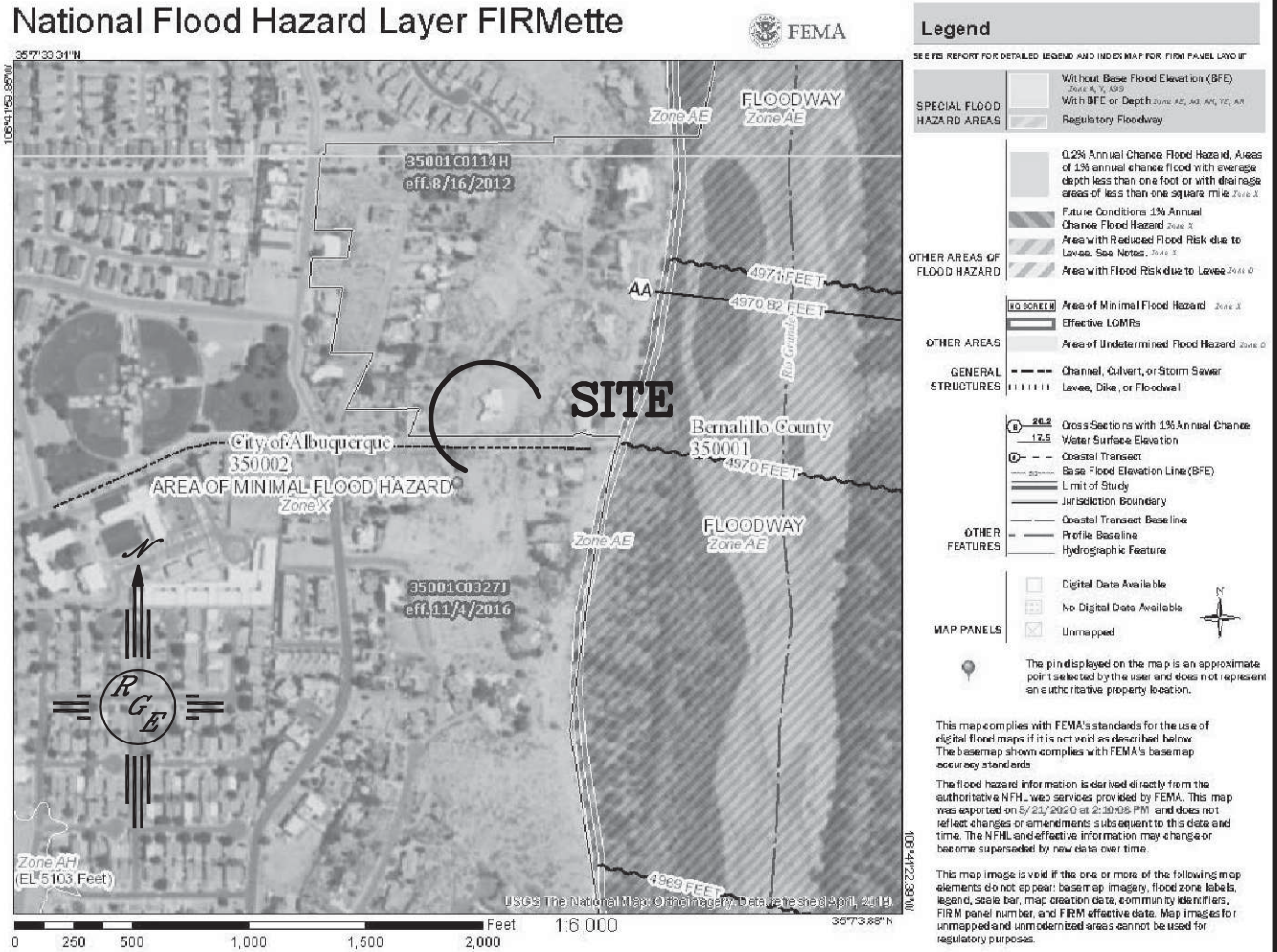
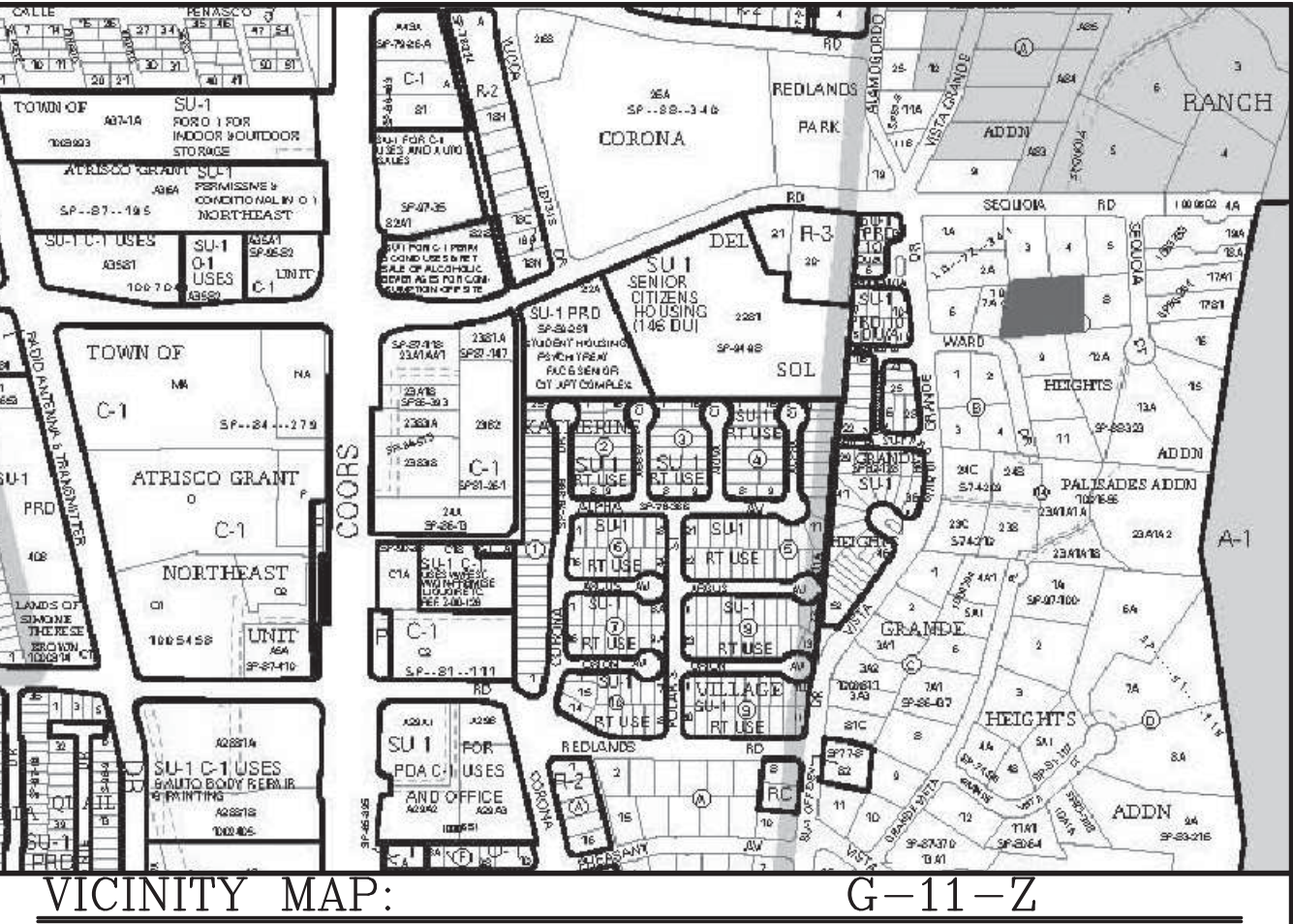
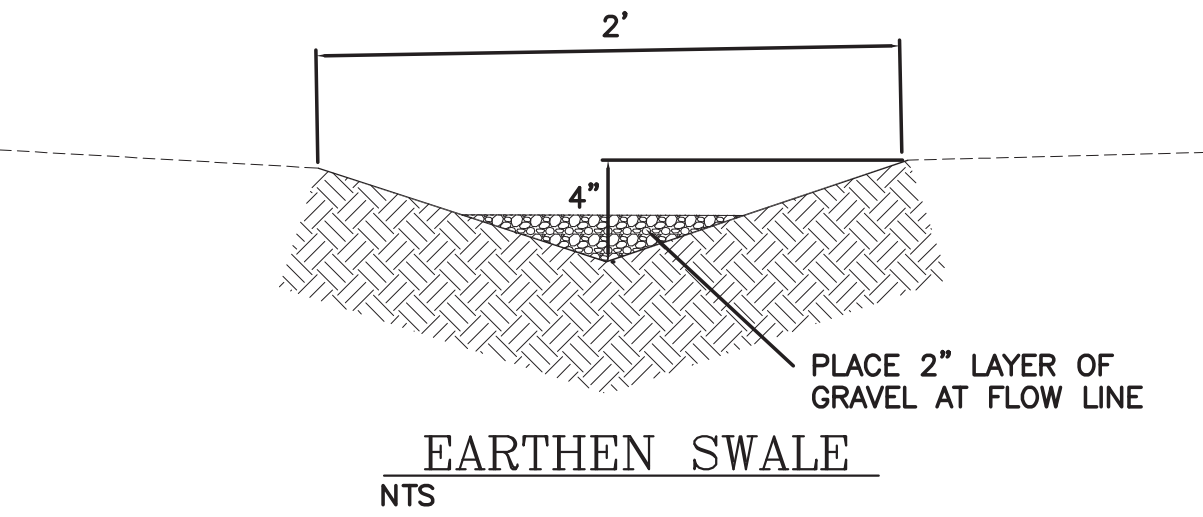

FIRM MAP:

LEGAL DESCRIPTION:

LOT 9, BLK A, WARD HEIGHTS

NOTES:

1. ALL SPOT ELEVATIONS REPRESENT FLOWLINE ELEVATION UNLESS OTHERWISE NOTED.
2. ALL SLOPES SHALL BE 3:1 MAX. AND GRAVEL OR NATIVE SEEDING PRIOR TO CO.
3. ANY PERIMETER WALLS MUST BE PERMITTED SEPARATELY ALL RETAINING WALL DESIGN SHALL BE BY OTHERS.
4. SURVEY INFORMATION PROVIDED BY DYNAMIC CONSTRUCTOIN AND TECHNOLOGY USING NAVD DATUM 1988.

LEGEND

-----XXXX-----	EXISTING CONTOUR
-----XXXX-----	EXISTING INDEX CONTOUR
-----XXXX-----	PROPOSED CONTOUR
-----XXXX-----	PROPOSED INDEX CONTOUR
• XXXX	EXISTING SPOT ELEVATION
• XXXX	PROPOSED SPOT ELEVATION
-----	BOUNDARY
-----	ADJACENT BOUNDARY
-----	EXISTING CURB AND GUTTER
-----	PROPOSED EARTHEN SWALE
-----	PROPOSED CONCRETE
-----	PROPOSED PONDING
-----	PROPOSED GRAVEL

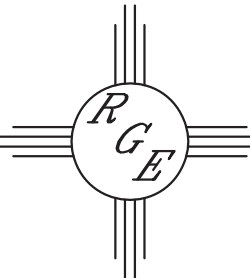
ENGINEER'S SEAL  8/28/23 P.E. #14522 DAVID SOULE	3420 WARD GRADING AND DRAINAGE PLAN  PO BOX 93924 ALBUQUERQUE, NM 87199 (505) 321-9099	DRAWN By WCWJ DATE 8-22-23 2102040-LAYOUT-5-27-20
		SHEET # — JOB # 20230045