

CITY OF ALBUQUERQUE

Hydrology Section Planning Department
David S. Campbell, Director



Timothy M. Keller, Mayor

June 7, 2018

Asa Nilsson-Weber, P.E.
Isaacson & Arfman, PA
128 Monroe St NE
Albuquerque, NM 87108

**Re: Bishop's Compound
Engineer's Certification for Release of Financial Guarantees - Approved
Engineer's Stamp dated: 10-3-2016 (G12D032)
Certification dated: 5-25-2018**

Dear Ms. Nilsson-Weber,

PO Box 1293

Based upon the information provided in your submittal received 5/29/2018, the above referenced Certification, Hydrology has no objection to the release of the financial guarantees.

Albuquerque

If you have any questions, you can contact me at 924-3986 or E-mail jhughes@cabq.gov

NM 87103

Sincerely,

www.cabq.gov

James D. Hughes, P.E.
Principal Engineer, Planning Dept.
Development and Review Services

JH

C: email



City of Albuquerque

Planning Department

Development & Building Services Division

DRAINAGE AND TRANSPORTATION INFORMATION SHEET (REV 09/2015)

Project Title: Bishop's Compound Building Permit #: _____ City Drainage #: G12/D032
DRB#: _____ EPC#: _____ Work Order#: 727183
Legal Description: Bishop's Compound Subdivision
City Address: _____

Engineering Firm: Isaacson & Arfman, P.A. Contact: Asa Nilsson-Weber
Address: 128 Monroe Street NE - Albuquerque, NM 87108
Phone#: (505) 268-8828 Fax#: _____ E-mail: asaw@iacivil.com

Owner: Las Ventanas NM, Inc. Contact: T Scott Ashcraft
Address: 8330-A Washington Place NE - Albuquerque, NM 87113
Phone#: (505) 362-6824 Fax#: _____ E-mail: _____

Architect: _____ Contact: _____
Address: _____
Phone#: _____ Fax#: _____ E-mail: _____

Other Contact: _____ Contact: _____
Address: _____
Phone#: _____ Fax#: _____ E-mail: _____

Check all that Apply:

DEPARTMENT:

- ☒ HYDROLOGY/ DRAINAGE
☐ TRAFFIC/ TRANSPORTATION
☐ MS4/ EROSION & SEDIMENT CONTROL

TYPE OF SUBMITTAL:

- ☒ ENGINEER ARCHITECT CERTIFICATION

☐ CONCEPTUAL G & D PLAN

☒ GRADING PLAN

☐ DRAINAGE MASTER PLAN

☐ DRAINAGE REPORT

☐ CLOMR/LOMR

☐ TRAFFIC CIRCULATION LAYOUT (TCL)

☐ TRAFFIC IMPACT STUDY (TIS)

☐ EROSION & SEDIMENT CONTROL PLAN (ESC)

☐ OTHER (SPECIFY) _____

IS THIS A RESUBMITTAL?: ☐ Yes ☒ No

DATE SUBMITTED: May 24, 2018 By: Asa Nilsson-Weber

CHECK TYPE OF APPROVAL/ACCEPTANCE SOUGHT:

- ☐ BUILDING PERMIT APPROVAL
☐ CERTIFICATE OF OCCUPANCY

☐ PRELIMINARY PLAT APPROVAL
☐ SITE PLAN FOR SUB'D APPROVAL
☐ SITE PLAN FOR BLDG. PERMIT APPROVAL
☐ FINAL PLAT APPROVAL
☒ SIA/ RELEASE OF FINANCIAL GUARANTEE
☐ FOUNDATION PERMIT APPROVAL
☐ GRADING PERMIT APPROVAL
☐ SO-19 APPROVAL
☐ PAVING PERMIT APPROVAL
☐ GRADING/ PAD CERTIFICATION
☐ WORK ORDER APPROVAL
☐ CLOMR/LOMR

☐ PRE-DESIGN MEETING
☐ OTHER (SPECIFY) _____

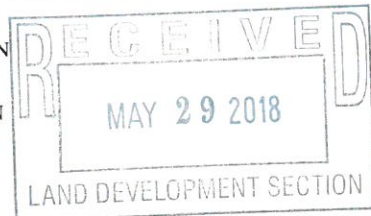

COA STAFF: ELECTRONIC SUBMITTAL RECEIVED: _____

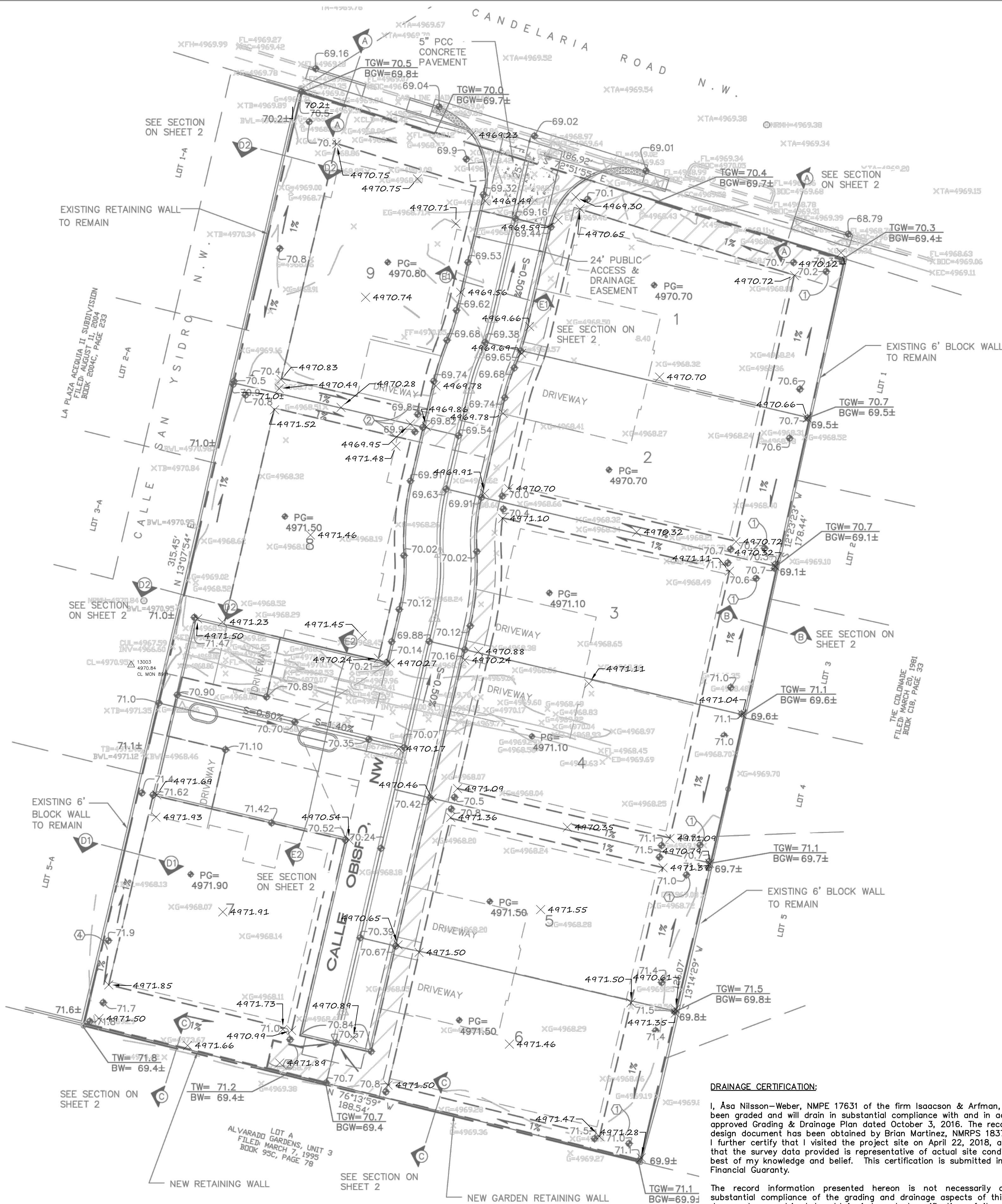

DRAINAGE CERTIFICATION:

I, Asa Nilsson-Weber, NMPE 17631 of the firm Isaacson & Arfman, P.A., hereby certify that the site has been graded and will drain in substantial compliance with and in accordance with the design intent of the approved Grading & Drainage Plan dated October 3, 2016. The record information edited onto the original design document has been obtained by Brian Martinez, NMPS 18374, of the firm Cartesian Surveys, Inc. I further certify that I visited the project site on April 22, 2018, and have determined by visual inspection that the survey data provided is representative of actual site conditions and is true and correct to the best of my knowledge and belief. This certification is submitted in support of a request for Release of Financial Guaranty.

The record information presented hereon is not necessarily complete and intended only to verify substantial compliance of the grading and drainage aspects of this project. Those relying on this record document are advised to obtain independent verification of its accuracy before using it for any other purpose.

Asa Nilsson-Weber 5-25-18
Asa Nilsson-Weber, NMPE 17631 Date _____
ISAACSON & ARFMAN, P.A.
NEW MEXICO
17631
LICENSED PROFESSIONAL ENGINEER

GRADING NOTES

1. ALL WORK DETAILED ON THESE PLANS AND PERFORMED UNDER THIS CONTRACT SHALL BE CONSTRUCTED IN ACCORDANCE WITH THE GEOTECHNICAL REPORT BY GEO-TEST, INC., DATED 10-21-09 INCL. ADDENDUM 1, 2-26-10 & ADDENDUM 2, 3-11-10. AND CITY OF ALBUQUERQUE SPECIFICATIONS APPLY.
2. THE CONTRACTOR SHALL ABIDE BY ALL STATE, LOCAL, AND FEDERAL LAWS, CODES, RULES AND REGULATIONS WHICH APPLY TO THE CONSTRUCTION OF THESE IMPROVEMENTS, INCLUDING EPA AND ADA REQUIREMENTS.
3. ALL SUBGRADE, OVEREXCAVATION, BACKFILL, AND FILL SHALL BE PLACED AND / OR COMPACTED PER THE GEOTECHNICAL REPORT AND CITY OF ALBUQUERQUE SPECIFICATIONS.
4. THE CONTRACTOR SHALL OBTAIN ALL REQUIRED PERMITS FOR THE PROJECT PRIOR TO COMMENCING CONSTRUCTION, OR PRIOR TO OCCUPANCY, AS APPROPRIATE. IF PERMITS ARE DELAYED OR ISSUED WITH CONDITIONS, THE CONTRACTOR SHALL NOTIFY THE OWNER AND ARCHITECT IMMEDIATELY.
5. IT IS THE CONTRACTOR'S RESPONSIBILITY TO FIELD VERIFY HORIZONTAL AND VERTICAL LOCATIONS OF ALL EXISTING OBSTRUCTIONS, AND CONDITION OF ALL EXISTING INFRASTRUCTURE PRIOR TO CONSTRUCTION. REPORT ALL DISCREPANCIES TO THE ARCHITECT / ENGINEER AND VERIFY THE ARCHITECT / ENGINEER'S INTENT BEFORE PROCEEDING.
6. THE CONTRACTOR SHALL BE SOLELY RESPONSIBLE FOR SITE SAFETY.
7. THE CONTRACTOR SHALL MAINTAIN RECORD DRAWINGS ON SITE AT ALL TIMES. THE CONTRACTOR SHALL NOT SCALE DRAWINGS. ONLY WRITTEN DIMENSIONS OR KEYED NOTES SHALL BE USED.
8. CONTRACTOR SHALL OBTAIN ALL REQUIRED INSPECTIONS OF THE WORK. CONTRACTOR SHALL REGULARLY UPDATE OWNER AND ARCHITECT REGARDING THE STATUS OF THE INSPECTIONS.
9. CONSTRUCTION ACTIVITY SHALL BE LIMITED TO THE PROPERTY AND/OR PROJECT LIMITS. ANY DAMAGE TO ADJACENT STRUCTURES RESULTING FROM THE CONSTRUCTION PROCESS SHALL BE REPAIRED OR REPLACED AT THE CONTRACTOR'S EXPENSE. CONTRACTOR SHALL BE RESPONSIBLE FOR DOCUMENTING EXISTING CONDITIONS PRIOR TO CONSTRUCTION.
10. CONSTRUCTION EQUIPMENT SHALL NOT OBSTRUCT DRIVEWAYS. EQUIPMENT SHALL ONLY OBSTRUCT DESIGNATED TRAFFIC LANES IF APPROPRIATE BARRICADING PERMITS HAVE BEEN OBTAINED. THE CONTRACTOR SHALL NOT STORE ANY EQUIPMENT OR MATERIAL IN THE RIGHT-OF-WAY.
11. THE CONTRACTOR SHALL PROVIDE A CONSTRUCTION TRAFFIC CONTROL AND SIGNING PLAN THAT CONFORMS TO THE LATEST EDITION OF THE "MANUAL OF UNIFORM TRAFFIC CONTROL DEVICES" (MUTCD) AND LOCAL REQUIREMENTS. THE CONTRACTOR SHALL OBTAIN BARRICADING PERMITS FROM THE APPROPRIATE AUTHORITIES PRIOR TO ANY CONSTRUCTION WORK ON OR ADJACENT TO EXISTING STREETS.
12. THE CONTRACTOR SHALL MAINTAIN ALL BARRICADING AND CONSTRUCTION SIGNING AT ALL TIMES. THE CONTRACTOR SHALL VERIFY THE PROPER LOCATION OF ALL BARRICADING AT THE END AND BEGINNING OF EACH DAY.
13. ALL TRASH, DEBRIS, & SURFACE VEGETATION SHALL BE CLEARED AND LEGALLY DISPOSED OF OFFSITE.
14. PROPOSED SPOT AND CONTOUR ELEVATIONS SHOWN REPRESENT TOP OF FINISH MATERIAL (I.E. TOP OF CONCRETE, TOP OF CONCRETE BUILDING PAD, TOP OF PAVEMENT MATERIAL, TOP OF LANDSCAPING MATERIAL, ETC.). CONTRACTOR SHALL GRADE, COMPACT SUBGRADE AND DETERMINE EARTHWORK ESTIMATES BASED ON ELEVATIONS SHOWN MINUS FINISH MATERIAL THICKNESSES.
15. IF FIELD GRADE ADJUSTMENTS ARE REQUIRED, THE CONTRACTOR SHALL NOTIFY THE ENGINEER.
16. EXISTING UTILITY LINES ARE SHOWN IN AN APPROXIMATE MANNER ONLY AND MAY BE INCOMPLETE OR OBSOLETE. SUCH LINES MAY OR MAY NOT EXIST WHERE SHOWN OR NOT SHOWN. CONTRACTOR SHALL CONTACT NM-811 FOR UTILITY LINE SPOTS TWO WORKING DAYS PRIOR TO CONDUCTING SITE FIELD WORK. CONTRACTOR SHALL FIELD VERIFY AND LOCATE ALL UTILITIES PRIOR TO COMMENCEMENT OF ANY CONSTRUCTION. CONTRACTOR IS FULLY RESPONSIBLE FOR ANY AND ALL DAMAGE CAUSED BY ITS FAILURE TO LOCATE, IDENTIFY AND PRESERVE ANY AND ALL EXISTING UTILITIES, PIPELINES, AND UNDERGROUND UTILITY LINES. THE CONTRACTOR SHALL BE RESPONSIBLE FOR COORDINATION OF NECESSARY DRY UTILITY

17. SOIL TESTING AND INSPECTION SERVICES DURING EARTHWORK OPERATIONS ARE REQUIRED. CONTRACTOR SHALL ALLOW TESTING LABS TO INSPECT AND APPROVE COMPACTED SUBGRADES, BACKFILL, AND FILL LAYERS BEFORE FURTHER CONSTRUCTION WORK IS DONE. SHOULD COMPACTION TESTS INDICATE INADEQUATE DENSITY, CONTRACTOR SHALL PROVIDE ADDITIONAL COMPACTION AND TESTING AT THE CONTRACTOR'S SOLE EXPENSE.
18. CONTRACTOR SHALL PROVIDE ALL OTHER CONSTRUCTION STAKING. CONTRACTOR SHALL LOCATE AND PRESERVE ALL BOUNDARY CORNERS AND REPLACE ANY LOST OR DISTURBED CORNERS AT CONTRACTOR'S SOLE EXPENSE. PROPERTY CORNERS SHALL ONLY BE RESET BY A REGISTERED LAND SURVEYOR.
19. THE ENVIRONMENTAL PROTECTION AGENCY (EPA) AND THE CITY OF ALBUQUERQUE REQUIRE A STORM WATER POLLUTION PREVENTION PLAN (SWPPP), AN NPDES PERMIT, AND AN EROSION AND SEDIMENT CONTROL (ESC) PERMIT FOR PROJECTS WHERE CONSTRUCTION ACTIVITIES MEET THE EPA THRESHOLD. (SWPPP, NPDES PERMIT, AND ESC PLAN BY OTHERS.) A CITY-APPROVED ESC PERMIT MUST BE INCLUDED WITH THE CONTRACTOR'S SUBMITTAL FOR A ROUGH GRADING, GRADING, PAVING, BUILDING, OR WORK ORDER PERMIT.
20. A CURRENT STORMWATER CONTROL PERMIT, INCLUDING AN EROSION SEDIMENT CONTROL PLAN (E.S.C.) FOR EROSION AND SEDIMENT CONTROL IS REQUIRED FOR ALL CONSTRUCTION, DEMOLITION CLEARING, AND GRADING OPERATIONS THAT DISTURB THE SOIL ON ONE ACRE OR MORE OF LAND. OWNER WILL COORDINATE.
21. POST-CONSTRUCTION MAINTENANCE FOR PRIVATE STORMWATER FACILITIES WILL BE THE RESPONSIBILITY OF THE FACILITIES OWNER. PERIODIC INSPECTION AND CERTIFICATIONS OF THE FACILITIES MAY BE REQUIRED BY THE CITY ENGINEER.
22. STORMWATER CONTROL MEASURES SHOWN ON THIS PLAN ARE REQUIRED TO PROVIDE MANAGEMENT OF 'FIRST FLUSH' (DEFINED AS THE 90TH PERCENTILE STORM EVENT. PER THE CITY DRAINAGE ORDINANCE, THE 90TH PERCENTILE STORM EVENT, WHICH IS 44 INCHES, IS TO BE MANAGED. REDUCE 0.44 INCH BY THE 0.1 INCH FOR THE INITIAL IMPERVIOUS ABSTRACTION IN TABLE A-6 OF SECTION 22 OF THE DPM. MULTIPLY THE REMAINING 0.34 INCH BY YOUR IMPERVIOUS AREA. THIS IS THE PORTION TO RETAIN.
23. ADJUST ANY RIMS OF EXISTING UTILITY FEATURES AS NECESSARY TO MATCH NEW GRADES.
24. BUILDING PAD ELEVATION SHALL BE $\pm 0.05'$ FROM PLAN ELEVATION.
25. WHERE GRADES BETWEEN NEW AND EXISTING ARE SHOWN AS 'MATCH' OR ' \pm ', TRANSITIONS SHALL BE SMOOTH.
26. CONTRACTOR SHALL COMPLY WITH LOCAL REGULATIONS FOR RESEEDING OF DISTURBED AREAS.
27. POND DESIGN PARAMETERS (TOP OF POND, BOTTOM OF POND, SIZE OF ORIFICE, AREA OF POND, ETC.) TO BE STRICTLY ADHERED TO FOR CERTIFICATION PURPOSES. SEE DETAIL SHEET FOR ADDITIONAL INFORMATION.
28. ENGINEER RECOMMENDS THAT OWNER MAINTAIN EROSION PROTECTION ELEMENTS. ENGINEER RECOMMENDS THAT OWNER INSPECT SITE YEARLY AND AFTER EACH RAINFALL TO IDENTIFY NEW AREAS OF EROSION AND INSTALL ADDITIONAL EROSION PROTECTION AS NEEDED BASED ON ACTUAL OCCURRENCES.
29. GRADING SHALL BE PERFORMED AT THE ELEVATIONS AND IN ACCORDANCE WITH THE DETAILS SHOWN ON THIS PLAN.
30. MEASURES REQUIRED FOR EROSION AND SEDIMENT CONTROL SHALL BE INCIDENTAL TO THE PROJECT COST.
31. ALL SITE PREPARATION, GRADING OPERATIONS, FOUNDATION CONSTRUCTION, AND PAVEMENT INSTALLATION WORK SHALL BE CONSTRUCTED IN ACCORDANCE WITH THE GEOTECHNICAL REPORT, WHICH WILL BE PROVIDED BY THE OWNER OR ARCHITECT. ALL OTHER WORK SHALL, UNLESS OTHERWISE NOTED IN THE PLANS, BE CONSTRUCTED IN ACCORDANCE WITH THE PROJECT SPECIFICATION (FIRST PRIORITY), AND/OR NMDOT STANDARD SPECIFICATIONS FOR PUBLIC WORK (SECOND PRIORITY).
32. FIVE WORKING DAYS PRIOR TO ANY EXCAVATION, THE CONTRACTOR MUST CONTACT NEW MEXICO ONE CALL SYSTEM (811) FOR LOCATION OF EXISTING UTILITIES.

LEGEND

- EXISTING CONTOUR
- PROPOSED EDGE OF ROAD ELEVATION
- PROPOSED SPOT ELEVATION
- PAD GRADE ELEVATION
- PROPOSED RETAINING WALL
- PROPOSED GARDEN RETAINING WALL
- TW=71.7
BW=69.4±
- TW=70.7
BGW=69.4±
- EXISTING CONTOUR
- PROPOSED EDGE OF ROAD ELEVATION
- PROPOSED SPOT ELEVATION
- PAD GRADE ELEVATION
- PROPOSED RETAINING WALL
- PROPOSED GARDEN RETAINING WALL
- TOP OF RETAINING WALL
BOTTOM OF RETAINING WALL
- TOP OF GARDEN RETAINING WALL
BOTTOM OF GARDEN RETAINING WALL



SITE INFORMATION

LEGAL DESCRIPTION:
A PORTION OF LOT 2 ALVARADO GARDENS UNIT 3 TOGETHER WITH A PORTION OF LOT 3 ALVARADO GARDENS UNIT 3, FILED ON MAY 20, 1937, IN VOLUME D1, FOLIO 107.

AREA: 1.3379 ACRES

ZONING: R-LT

ACS BENCHMARK:
CITY OF ALBUQUERQUE STATION NO. 3-G12
ELEVATION: 4965.946 (NGVD 88)

FLOOD NOTE:
THE PROPERTY IS LOCATED IN ZONE X, AREAS OF 0.2% ANNUAL CHANCE FLOOD; AREAS OF 1.0% ANNUAL CHANCE FLOOD WITH AVERAGE DEPTHS OF LESS THAN 1 FOOT OR DRAINAGE AREAS OF LESS THAN 1 SQUARE MILE; OR AREAS PROTECTED BY THE LEVEES FROM THE 1.0% ANNUAL CHANCE FLOOD, ACCORDING TO THE FLOOD INSURANCE RATE MAPS OF BERNALILLO COUNTY, NEW MEXICO PANEL NO. 35001C0018G & 35001C0331G, EFFECTIVE DATE SEPTEMBER 26, 2008.

SURVEYOR:
ANTHONY L. HARRIS, HARRIS SURVEYING, INC.
DATE OF SURVEY: OCTOBER 2009

KEYED NOTES

1. PERCOLATION PIT PER DETAIL ON SHEET 2.
2. WALL/FENCE SHALL BE CONSTRUCTED OUTSIDE OF 10'X10' PUE.

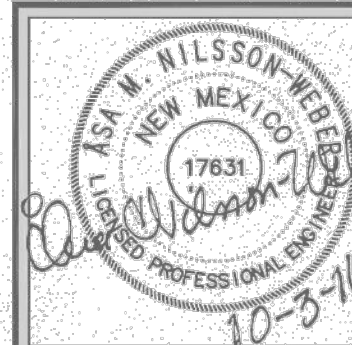

ISAACSON & ARFMAN, P.A.
Consulting Engineering Associates
128 Monroe Street N.E.
Albuquerque, New Mexico 87108
Ph: 505-268-8828 Fax: 505-268-2632
1728 CG-101.dwg Oct 03,2016

BISHOP'S COMPOUND
BISHOP'S COMPOUND, LLC

GRADING & DRAINAGE PLAN

Date:	No.	Revised:	Date:	Job No.
3-26-10				1728
Drawn By:				PAGE
Ckd By:				SH.1 OF 2