

CITY OF ALBUQUERQUE

Planning Department
Alan Varela, Director



Mayor Timothy M. Keller

December 12, 2022

David Soule, P.E.
Rio Grande Engineering
P.O. Box 93924
Albuquerque, NM 87199

RE: 2947 Trellis Dr. NW
Grading and Drainage Plan
Engineer's Stamp Date: 10/24/22
Engineer's Certification Date: 11/28/22
Hydrology File: G12D037C

Dear Mr. Soule:

PO Box 1293

Based upon the information provided in your submittal received 12/02/2022, the Grading and Drainage Plan is approved for Building Permit and Building Pad Certification for 2947 Trellis Dr. NW. Please attach a copy of this approved plan in the construction sets for Building Permit processing along with a copy of this letter.

Albuquerque

PRIOR TO CERTIFICATE OF OCCUPANCY:

NM 87103

1. Engineer's Certification, per the DPM Part 6-14 (G): Engineer's Certification Checklist for Subdivision and Part 6-14 (H): Required Certification Language is required.

www.cabq.gov

If you have any questions, please contact me at 924-3995 or rbrissette@cabq.gov.

Sincerely,

Renée C. Brissette, P.E. CFM
Senior Engineer, Hydrology
Planning Department



City of Albuquerque

Planning Department
Development & Building Services Division

DRAINAGE AND TRANSPORTATION INFORMATION SHEET (REV 6/2018)

Project Title: 2947 TRELLIS NW **Building Permit #:** _____ **Hydrology File #:** _____
DRB#: _____ **EPC#:** _____ **Work Order#:** _____
Legal Description: LOT a-4-C LANDS OF MICHAEL
City Address: 2947 TRELLIS NW

Applicant: Linda Cecil **Contact:** _____
Address: _____
Phone#: _____ **Fax#:** _____ **E-mail:** _____

Other Contact: RIO GRANDE ENGINEERING **Contact:** DAVID SOULE
Address: PO BOX 93924 ALB NM 87199
Phone#: 505.321.9099 **Fax#:** 505.872.0999 **E-mail:** david@riograndeengineering.com

TYPE OF DEVELOPMENT: _____ PLAT ☒ RESIDENCE _____ DRB SITE _____ ADMIN SITE

Check all that Apply:

DEPARTMENT:

☒ HYDROLOGY/ DRAINAGE
_____ TRAFFIC/ TRANSPORTATION

TYPE OF SUBMITTAL:

_____ ENGINEER/ARCHITECT CERTIFICATION
☒ PAD CERTIFICATION
_____ CONCEPTUAL G & D PLAN
_____ GRADING PLAN
_____ DRAINAGE REPORT
_____ DRAINAGE MASTER PLAN
_____ FLOODPLAIN DEVELOPMENT PERMIT APPLICATION
_____ ELEVATION CERTIFICATE
_____ CLOMR/LOMR
_____ TRAFFIC CIRCULATION LAYOUT (TCL)
_____ TRAFFIC IMPACT STUDY (TIS)
_____ STREET LIGHT LAYOUT
_____ OTHER (SPECIFY) _____
_____ PRE-DESIGN MEETING?

IS THIS A RESUBMITTAL?: ☒ Yes _____ No

TYPE OF APPROVAL/ACCEPTANCE SOUGHT:

☒ BUILDING PERMIT APPROVAL
_____ CERTIFICATE OF OCCUPANCY
_____ PRELIMINARY PLAT APPROVAL
_____ SITE PLAN FOR SUB'D APPROVAL
_____ SITE PLAN FOR BLDG. PERMIT APPROVAL
_____ FINAL PLAT APPROVAL
_____ SIA/ RELEASE OF FINANCIAL GUARANTEE
_____ FOUNDATION PERMIT APPROVAL
_____ GRADING PERMIT APPROVAL
_____ SO-19 APPROVAL
_____ PAVING PERMIT APPROVAL
_____ GRADING/ PAD CERTIFICATION
_____ WORK ORDER APPROVAL
_____ CLOMR/LOMR
_____ FLOODPLAIN DEVELOPMENT PERMIT
_____ OTHER (SPECIFY) _____

DATE SUBMITTED: _____ **By:** _____

COA STAFF:

ELECTRONIC SUBMITTAL RECEIVED: _____

FEE PAID: _____



Weighted E Method											
								100-Year, 6-hr.		100 yr 24-HOUR	
Basin	Area (sf)	Area (acres)	Treatment A % (acres)	Treatment B % (acres)	Treatment C % (acres)	Treatment D % (acres)	Weighted E (ac-ft)	Volume (ac-ft)	Flow cfs	Volume (ac-ft)	
HISTORICAL	12637.00	0.290	100%	0.2901	0%	0.000	0%	0.000	0%	0.620	0.015
PROPOSED	12526.00	0.288	0%	0	30%	0.086	41%	0.118	29%	1.338	0.032

Equations:

Weighted E = Ea*Aa + Eb*Ab + Ec*Ac + Ed*Ad / (Total Area)

Volume = Weighted D * Total Area

Flow = Qa * Aa + Qb * Ab + Qc * Ac + Qd * Ad

Where for 100-year, 6-hour storm(zone2)

Ea= 0.62

Eb= 0.8

Ec= 1.03

Ed= 2.33

Qa= 1.71

Qb= 2.36

Qc= 3.05

Qd= 4.34

Developed Conditions

TOTAL VOLUME

HISTORICAL GENERATION

652.91

PROPOSED GENERATION

1517.73

PROVIDED

1595

This site is a proposedplatted lot within and existing fully developed area. The lot is required to retain the entire flow onsite. The site will conform to the valley flat area drainage scheme. The site will retain the 100-year 24-hour volume. The ponds overflow to the roadway at top of pond. The surrounding area is flat and no offsite flows impact the site . The first flush volume is retained on site.

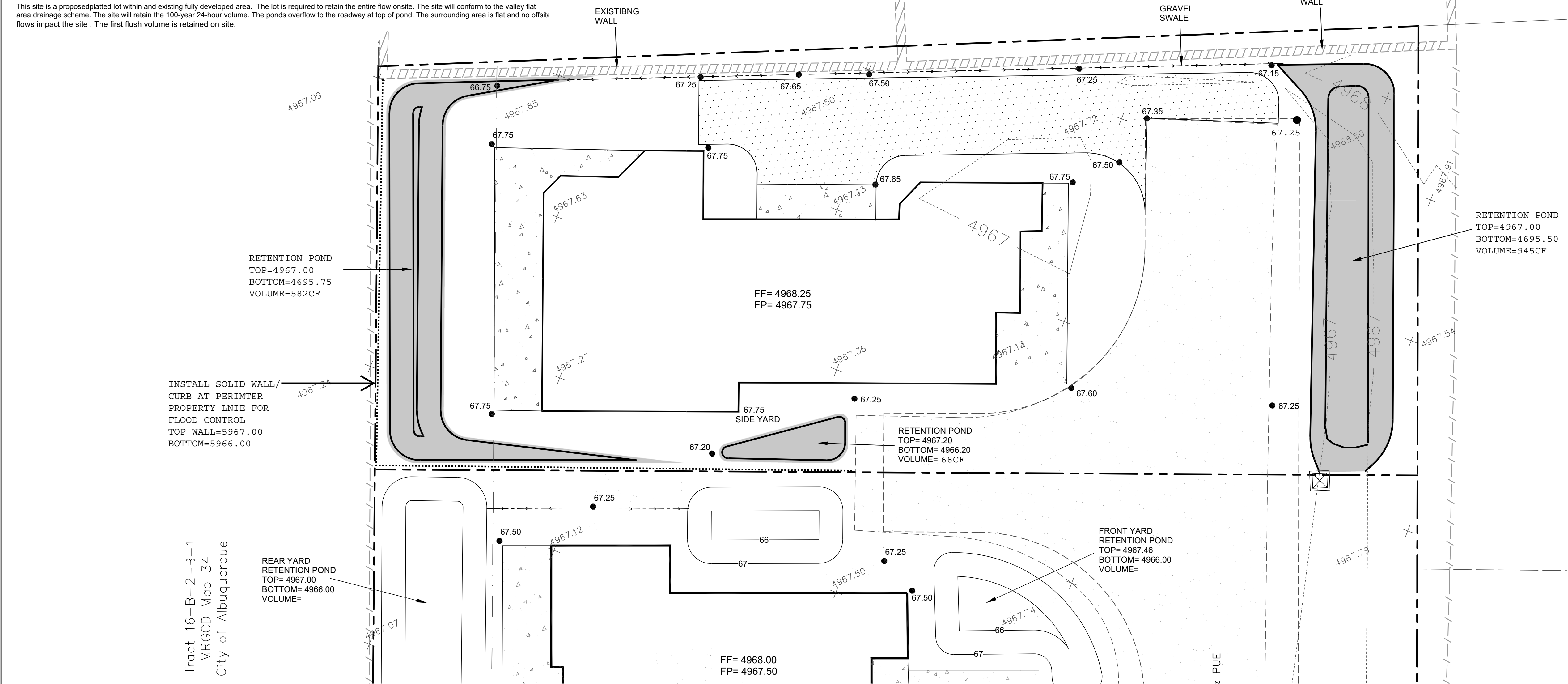

City of Albuquerque
Planning Department
Development Review Services
HYDROLOGY SECTION
APPROVED
DATE: 12/12/22
BY: *Renee C. Brissett*
HydroTrans # G12D037C

CAUTION:
EXISTING UTILITIES ARE NOT SHOWN.
IT SHALL BE THE SOLE RESPONSIBILITY
OF THE CONTRACTOR TO CONDUCT ALL
NECESSARY FIELD INVESTIGATIONS PRIOR
TO ANY EXCAVATION TO DETERMINE THE
ACTUAL LOCATION OF UTILITIES & OTHER
IMPROVEMENTS.

I, DAVID SOULE HAVE PERSONALLY INSPECTED THE SITE. I HEREBY
CERTIFY THE PAD HAS BEEN CONSTRUCTED SUCH THAT IT IS IN
SUBSTANTIAL CONFORMANCE TO THE APPROVED GRADING PLAN DATED 10/24/20



11/28/22

EROSION CONTROL NOTES:

1. CONTRACTOR IS RESPONSIBLE FOR OBTAINING A TOPSOIL DISTURBANCE PERMIT PRIOR TO BEGINNING WORK.
2. CONTRACTOR IS RESPONSIBLE FOR MAINTAINING RUN-OFF ON SITE DURING CONSTRUCTION.
3. CONTRACTOR IS RESPONSIBLE FOR CLEANING ALL SEDIMENT THAT GETS INTO EXISTING RIGHT-OF-WAY.
4. REPAIR OF DAMAGED FACILITIES AND CLEANUP OF SEDIMENT ACCUMULATIONS ON ADJACENT PROPERTIES AND IN PUBLIC FACILITIES IS THE RESPONSIBILITY OF THE CONTRACTOR.
5. ALL EXPOSED EARTH SURFACES MUST BE PROTECTED FROM WIND AND WATER EROSION PRIOR TO FINAL ACCEPTANCE OF ANY PROJECT.

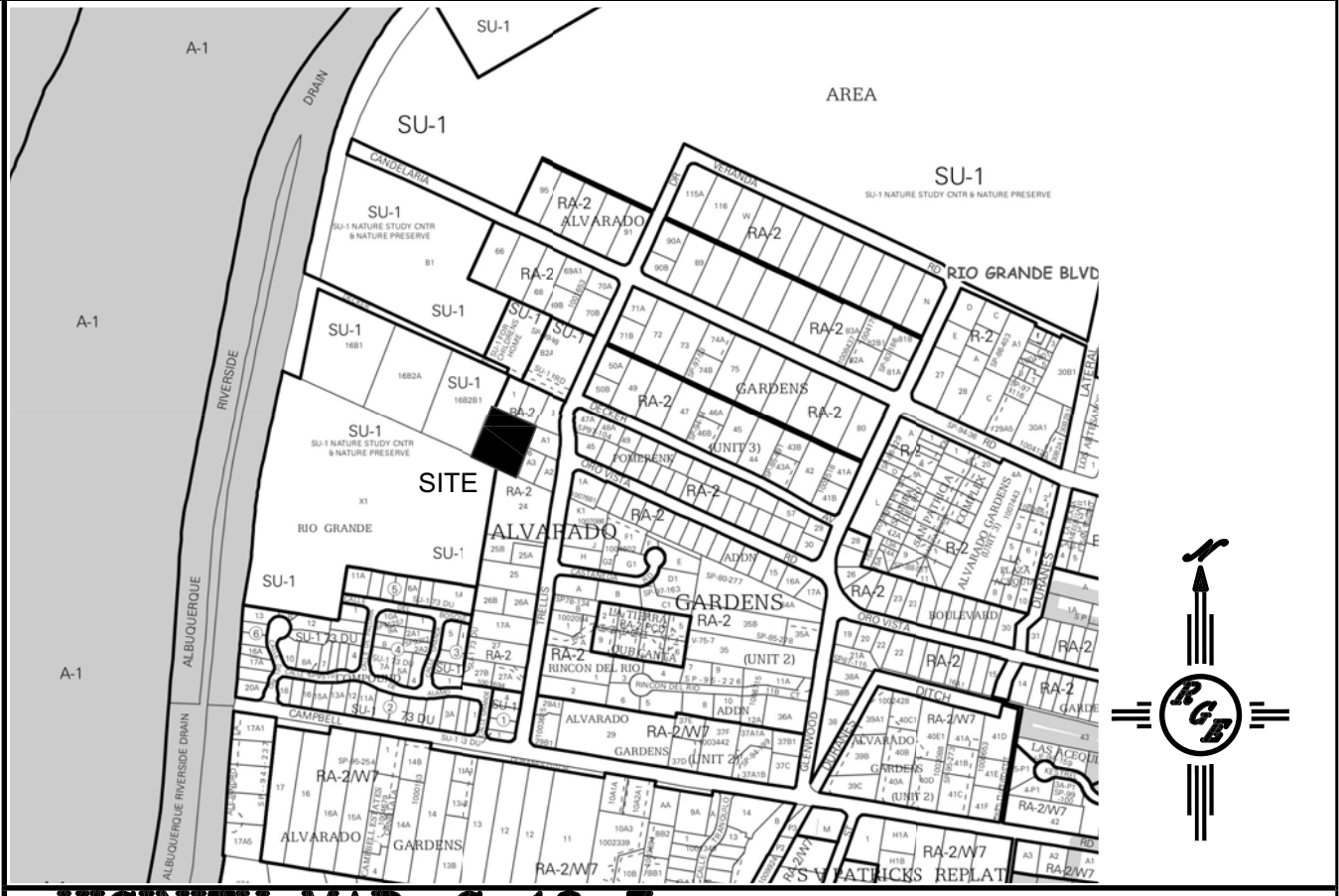

VICINITY MAP: G-12-Z

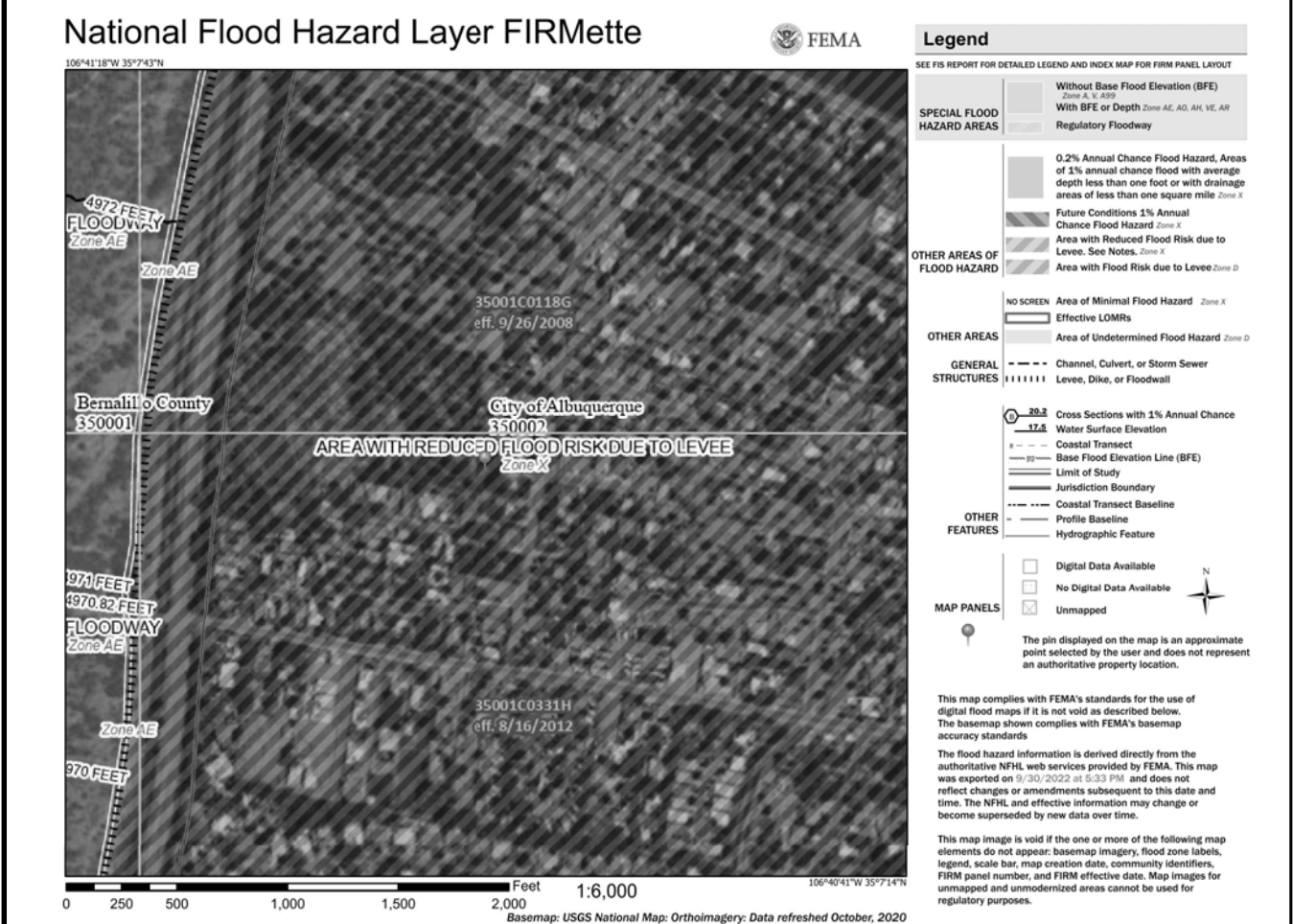

FIRM MAP:

LEGAL DESCRIPTION:

LOTS A-4-C LANDS OF MICHAEL J. SNOW & ELIZABETH T. SNOW
CITY OF ALBUQUERQUE BERNALILLO COUNTY, NEW MEXICO

NOTES:

1. ALL SPOT ELEVATIONS REPRESENT FLOWLINE ELEVATION UNLESS OTHERWISE NOTED.
2. ALL SLOPES SHALL BE 3:1 MAX. AND GRAVEL OR NATIVE SEEDING PRIOR TO CO.
3. ANY PERIMETER WALLS MUST BE PERMITTED SEPARATELY ALL RETAINING WALL DESIGN SHALL BE BY OTHERS.
4. SURVEY INFORMATION PROVIDED BY COMMUNITY SCIENCES CORPORATION USING NAVD DATUM 1988.
5. A PAD ELEVATION CERTIFICATION SHALL BE REQUIRED PRIOR TO RELEASE OF BUILDING PERMIT.

LEGEND

- | | |
|----------------|--------------------------|
| -----XXXX----- | EXISTING CONTOUR |
| -----XXXX----- | EXISTING INDEX CONTOUR |
| -----XXXX----- | PROPOSED CONTOUR |
| -----XXXX----- | PROPOSED INDEX CONTOUR |
| + XXXX | EXISTING SPOT ELEVATION |
| ● XXXX | PROPOSED SPOT ELEVATION |
| ----- | BOUNDARY |
| ----- | ADJACENT BOUNDARY |
| ===== | EXISTING CURB AND GUTTER |
| -----<----- | PROPOSED EARTHEN SWALE |
| ===== | PROPOSED PONDING |
| ===== | PROPOSED CONCRETE |

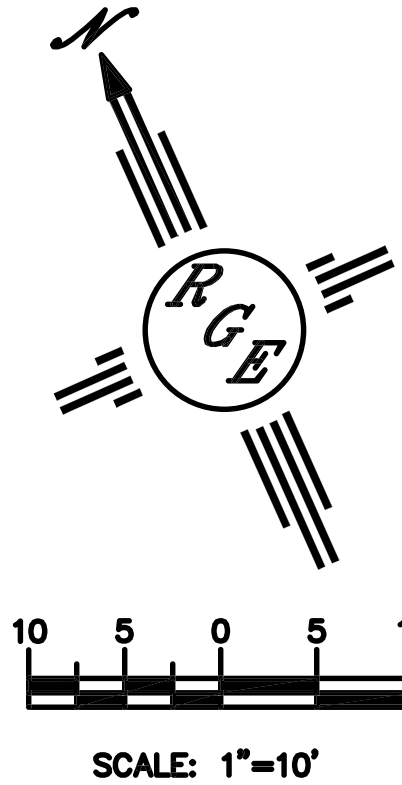
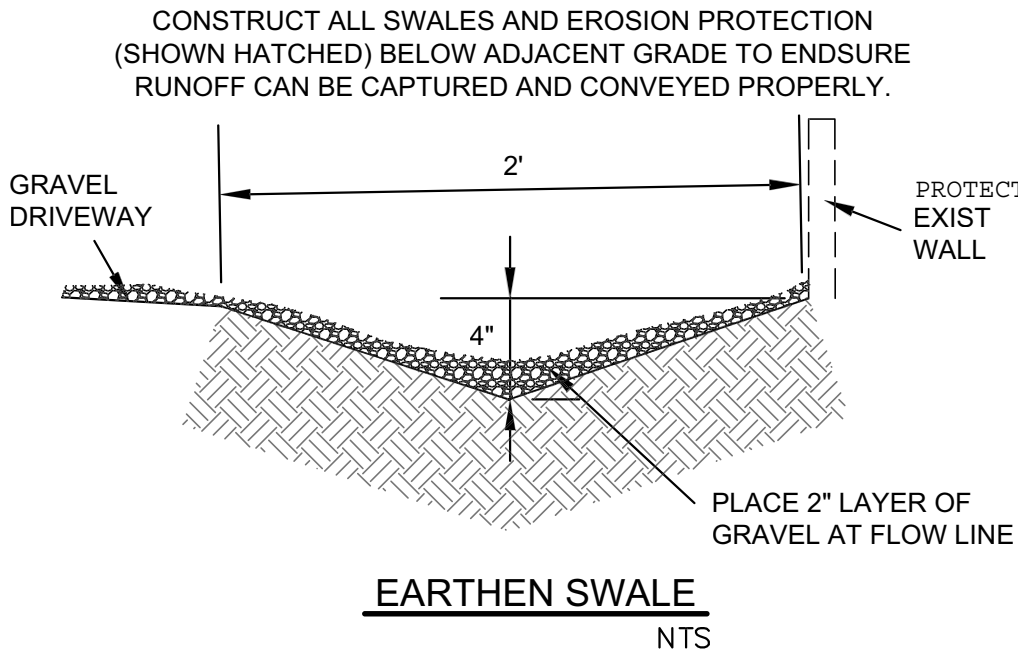

<div>ENGINEER'S SEAL</div> <div></div> <div>10/24/22</div> <div>DAVID SOULE P.E. #14522</div>	<div>LOTS A-4-C LANDS OF MICHAEL J. SNOW & ELIZABETH T. SNOW</div> <div>GRADING AND DRAINAGE PLAN</div> <div></div>	<div>DRAWN BY DEM</div> <div>DATE 10-23-22</div> <div>LI AAA - A4C Lands of Michael Snow.dwg</div> <div>SHEET # C1</div> <div>JOB #</div>
---	---	---