

# ANDERSON-HARRIS ADDITION ALBUQUERQUE BERNALILLO COUNTY - NEW MEXICO

SCALE: 1 IN. = 100 FT.

ROSS-BEYER ENGINEERING OFFICE  
MAY 20, 1946

CBB-RH

State of New Mexico  
County of Bernalillo

This instrument was filed for record on

SEP 20 1946

At 8:45 o'clock a.m. Recorded in Vol. ....

of records of said County Folio .....

May 20, 1946 Clerk &amp; Recorder

(Signature) Deputy Clerk

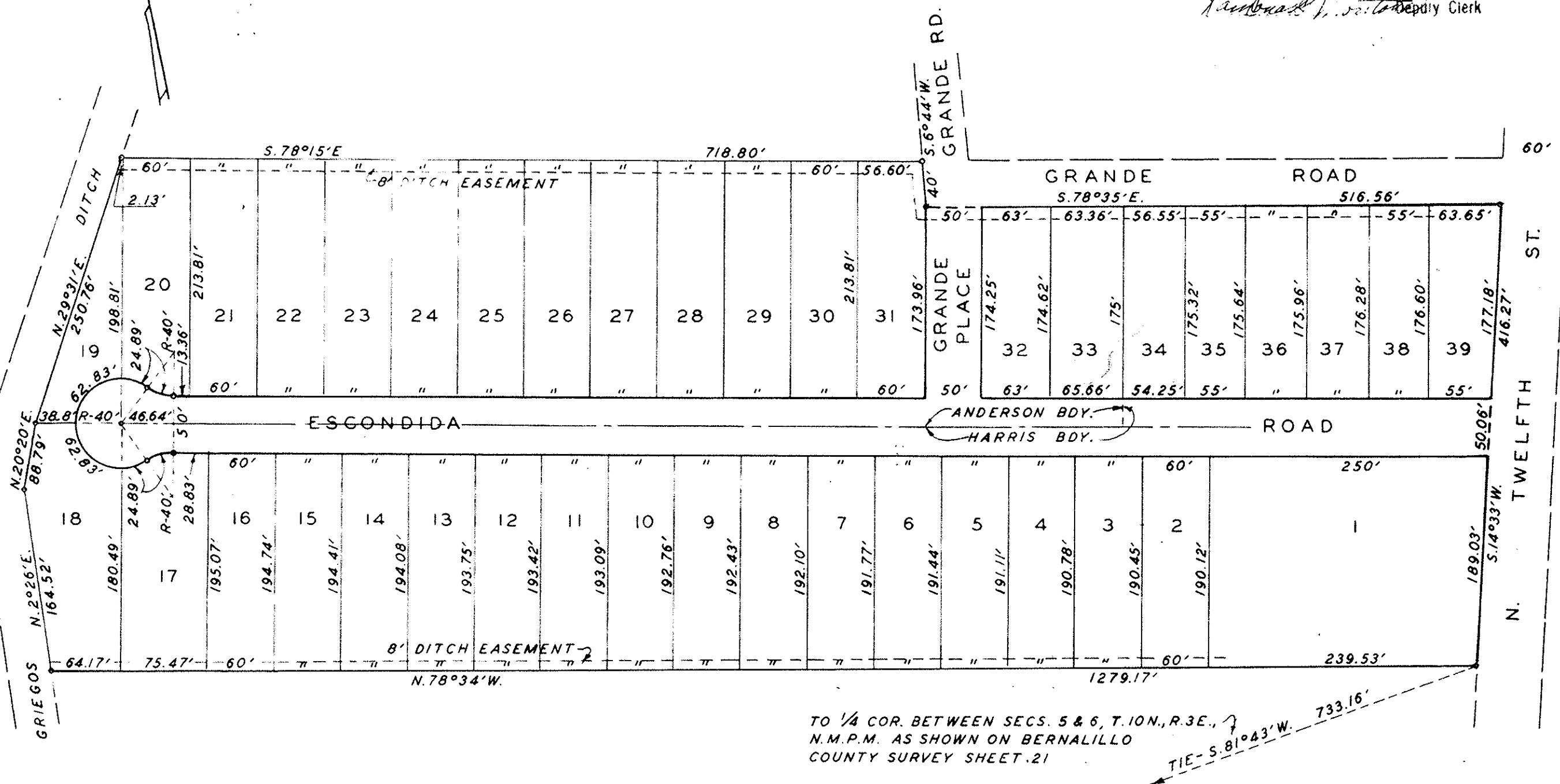

The foregoing subdivision of that certain tract of land situate in School District 22, Bernalillo County, New Mexico, and more particularly described as follows: Beginning at the Southeast corner No. 1, a point on the westerly line of North Twelfth Street, whence the Quarter Corner on the line between Sections 5 and 6, Township 10 North, Range 3 East, N. L. R. L., as shown on Bernalillo County survey sheet No. 21, bears S. 81° 43' W., 733.16 feet distant; running thence N. 78° 34' W., 1279.17 feet to the Southwest corner No. 2, a point on the easterly right of way line of Griegos Ditch; thence along said ditch line as follows: N. 20° 26' E., 164.52 feet to corner No. 3; N. 20° 26' E., 88.79 feet to corner No. 4; N. 29° 31' E., 250.76 feet to the Northwest corner No. 5; thence leaving said ditch and running S. 78° 15' E., 718.80 feet to corner No. 6, a point on the westerly line of Grande Road; thence along the westerly and northerly line of said Grande Road as follows: S. 8° 44' W., 40 feet to corner No. 7; S. 78° 35' E., 516.56 feet to intersect with the westerly line of North Twelfth Street and the Northeast corner No. 8; thence S. 14° 33' W., 416.27 feet along said Street line to the place of beginning, and surveyed and subdivided as the same appears hereon, comprising Lots numbered 1 to 39, of ANDERSON-HARRIS ADDITION, ALBUQUERQUE, BERNALILLO COUNTY, NEW MEXICO, is with the free consent and in accordance with the desires of the undersigned owners and proprietors thereof.

George K. Anderson

Vila Anderson  
Owners of Lots 19 to 32, inclusive

Edmund Ross

Wm. H. Harris  
Owners of Lots 1 to 18, inclusive  
and Lots 24 to 39, inclusiveSTATE OF NEW MEXICO )  
COUNTY OF BERNALILLO ) ss

On this 10 day of May, 1946, before me, a Notary Public in and for said County, personally appeared E. L. HARRIS and EMILIE HARRIS, his wife, and GEORGE K. ANDERSON and VILA ANDERSON, his wife, to me known to be the persons described in and who executed the foregoing instrument and acknowledged that they executed the same as their free act and deed.

IN WITNESS WHEREOF I have hereunto set my hand and seal the day and year first above written.

My commission expires: February 10, 1949

George W. McRim  
Notary Public

I, EDMUND ROSS, County Surveyor of Bernalillo County, N. M., do hereby certify that I have examined the foregoing plat and approved the same this 20th day of May, 1946.

Edmund Ross  
County Surveyor

I, L. J. SLECHORN, County Clerk of Bernalillo County, N. M., do hereby certify that the foregoing plat was approved and accepted for filing by the Board of County Commissioners of said County at its meeting of May 20, 1946.

L. J. Slechorn  
County Clerk