

Joseph f. simons jr., aia
nm lic 002890
p.o. box 67408
abq, n.m., 87193-7408
ph.505.480.4796
joe@simonsarchitecture.com



CUTTERS EDGE
OFFICE / WAREHOUSE
820 RANKIN ROAD
ALBUQUERQUE, NM 87107
BERNALILLO COUNTY

REVISIONS

JFS

FIRE1

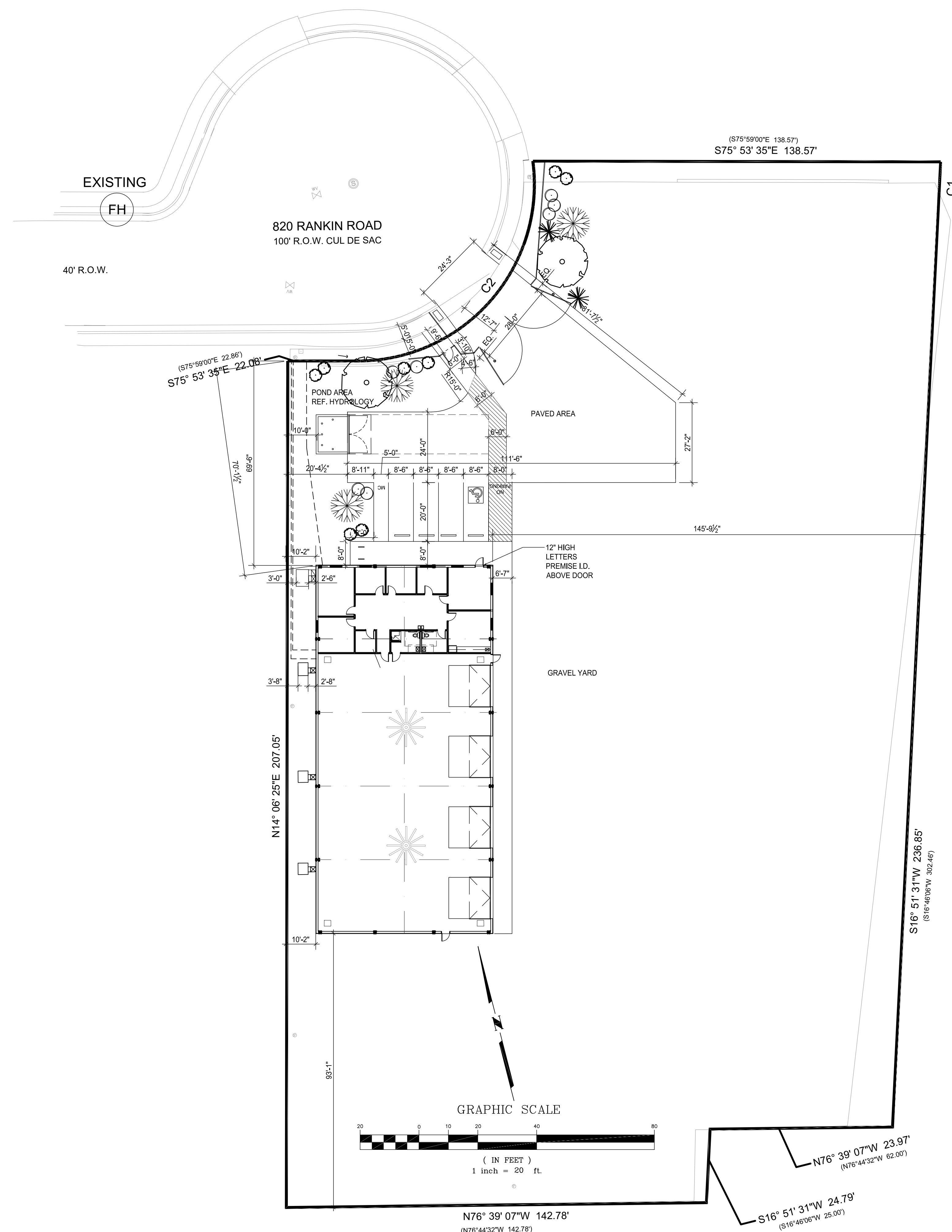

PROJECT SCOPE:
THIS IS A NEW BUILDING CONSISTING OF A SHOP BUILDING
WITH AN ATTACHED OFFICE / MEZZANINE OVER OFFICE.

Turning Radius: The minimum turning radius shall be 28 feet as determined by the fire code official. The 28ft. radius will be measured from the inside radius.

Security Gates: Security gates that extend across fire apparatus access roads or impede fire apparatus access shall have an approved means of operation to allow fire department access.

KEY BOX: A KEY BOX (KNOX BOX) IS REQUIRED AT THE GATE AND FRONT DOOR IF ACCESS TO THE BUILDING IS NECESSARY FOR LIFE SAFETY OR FIREFIGHTING PURPOSES. ALL KEY BOXES SHALL BE MOUNTED BETWEEN 4 AND 6 FEET ABOVE GRADE. THE KEY BOXES SHALL BE ILLUMINATED SO AS TO BE IMMEDIATELY VISIBLE TO FIRE PERSONNEL UPON APPROACH. ONE KEY BOX SHALL BE LOCATED AT THE MAIN ENTRANCE.

GENERAL FIRE1 NOTES:

1. ACCESS AND LOADING: AN APPROVED FIRE APPARATUS ACCESS ROAD SHALL BE AN ASPHALT, CONCRETE, OR OTHER APPROVED DRIVING SURFACE CAPABLE OF SUPPORTING THE IMPOSED LOAD OR FIRE APPARATUS WEIGHING AT LEAST 75000 LBS.
2. FIRE APPARATUS ACCESS ROADS SHALL NOT EXCEED 10% IN GRADE.

SITE CODE DATA:	
BUILDING ADDRESS -	820 RANKIN ROAD NE, ABQ, NM 87107
BUILDING CLASSIFICATION -	B/S1
BUILDING AREA -	7,500 SF
BUILDING HEIGHT -	24'-6"
BUILDING CONSTRUCTION TYPE -	2B SHELL AND BUILDING PERIMETER
OCCUPANT LOAD -	45 OCCUPANTS
FIRE SPRINKLING	NONE
FIRE FLOW (IFC 2015 APPENDIX B)	1750 GPM
HYDRANTS (IFC 2015 APPENDIX C)	1 EXISTING



FIRE1

1" = 20'-0"