

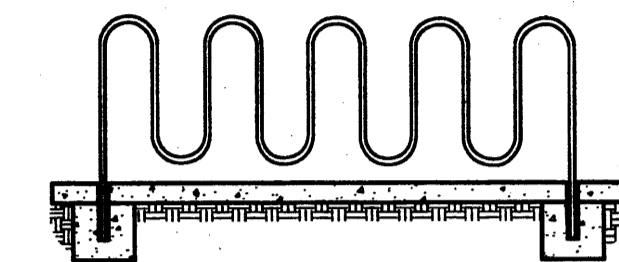

RECEIVED
MAY 28 2009
HYDROLOGY
SECTION

NOTE:

PROPOSED BUILDING LIGHTING & PARKING LOT LIGHTING WILL BE LOW LEVEL SHIELDED 60 WATT LIGHTS MOUNTED ON THE BUILDING EXTERIOR WALL. LIGHTS FACING RESIDENTIAL WILL BE SHIELDED WITH 45° ROTATION TOWARDS THE GROUND.



BIKE RACK DETAIL

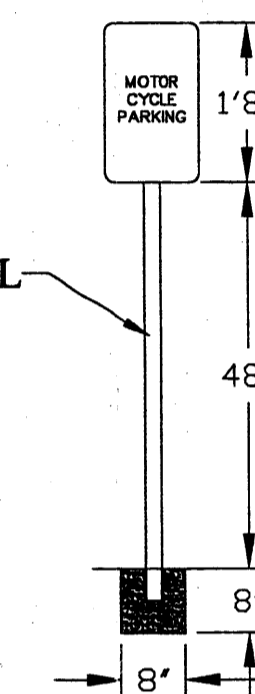

MOTORCYCLE PARKING SIGN

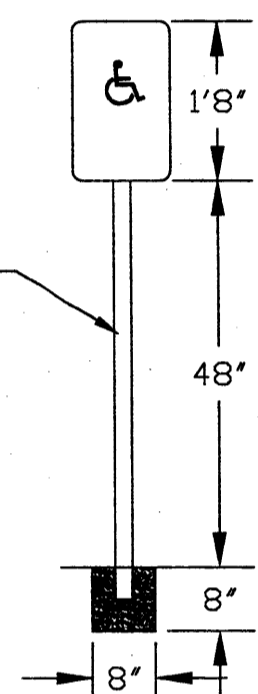

STANDARD ADA SIGN
NTS

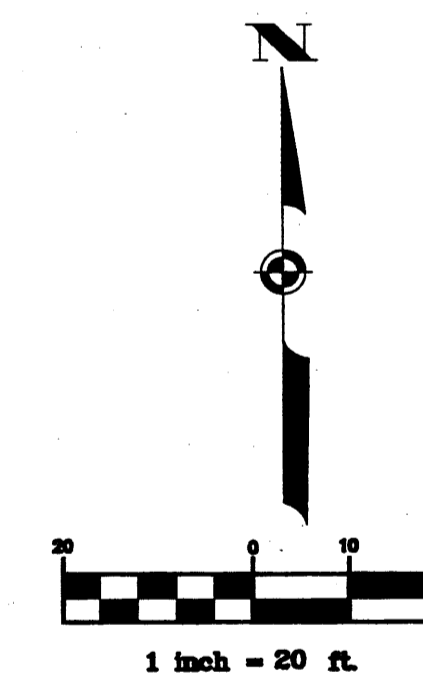
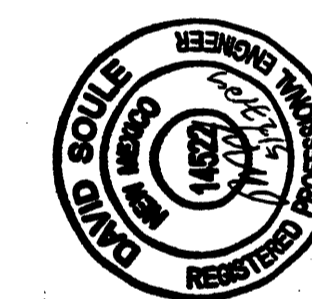

1 inch = 20

**TRAFFIC CIRCULATION LAYOUT
APPROVED**

WAS 05/29/0
Signed Date

**Public Infrastructure shown
on these plans for information
only and not part of approval.
Separate DRC/Permit approval
and Work Order required.**

PARKING CALCULATIONS

EXISTING BUILDING;	4,581 sq. ft.
NEW BUILDING:	3,797 sq. ft.

PARKING REQUIREMENTS

1 SPACE PER 4 SEATS =	64
LESS 10% BUS ROUTE CREDIT=	59
ADA ACCESSIBLE PARKING=	4
PARKING PROVIDED=	59
(INCLUDING 4 ADA SPACES)	
MOTORCYCLE REQUIREMENTS=	2
MOTORCYCLE PROVIDED=	2

PARKING STRIPING PLAN

- ALL PARKING STALLS TO BE STRIPED WITH 4" SOLID WHITE LINES.
- HANDICAPPED PARKING TO BE LETTERED IN BLUE WITH 4" SOLID LINE FOR CROSS HATCH.
- TRAFFIC FLOW ARROWS TO BE WHITE PAINT.

**ALL WHEELCHAIR RAMPS LOCATED
WITHIN THE PUBLIC RIGHT OF WAY
MUST HAVE TRUNCATED DOMES.**



*Rio Grande
Engineering*

1606 CENTRAL AVENUE
SUITE 201
ALBUQUERQUE, NM 87106
(505) 872-0999

LDC JOB NO. 08-1005

LAND DEVELOPMENT CONSULTANTS llc
AN ASSOCIATE FIRM OF WILLIAMS & BECK Inc.

PROFESSIONAL CIVIL ENGINEERS,
ENVIRONMENTAL ENGINEERS
& LAND SURVEYORS

5620 B. SAN FRANCISCO DRIVE NE,
ALBUQUERQUE, NEW MEXICO 87109
PHONE: (505) 797-4120 FAX: (505) 821-0392
E-MAIL: ldc_llc@msn.com

CITY OF ALBUQUERQUE
PUBLIC WORKS DEPARTMENT
ENGINEERING DEVELOPMENT GROUP

HUESTES DE LA FE SITE DEVELOPMENT PLAN TRAFFIC CONTROL LAYOUT

DESIGN REVIEW COMMITTEE	CITY ENGINEER APPROVAL	LAST DESIGN UPDATE	MO./DAY/YR.	MO./DAY/YR.
CITY PROJECT NO. XXXXXXXXXX	ZONE MAP NO. G-14-Z	SHEET	C - 1	

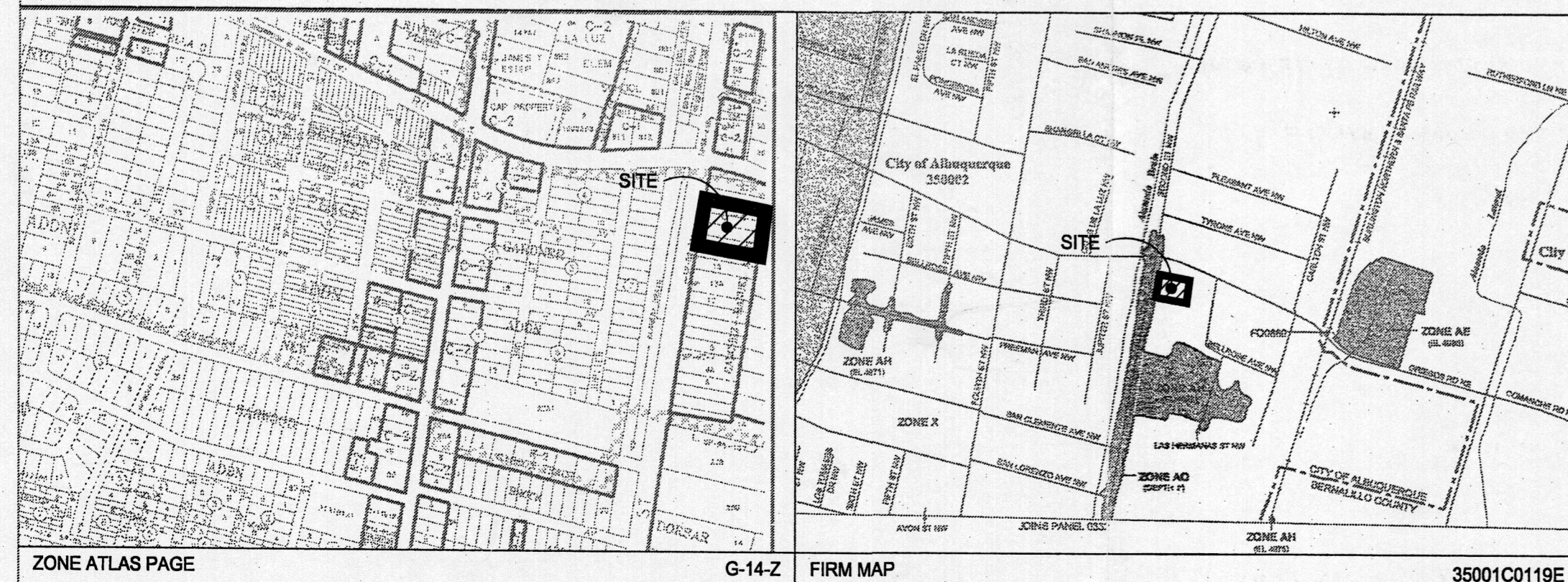

C - 2

NOTICE TO CONTRACTORS

1. AN EXCAVATION/CONSTRUCTION PERMIT WILL BE REQUIRED BEFORE BEGINNING ANY WORK WITHIN THE CITY RIGHT-OF-WAY.
2. ALL WORK DETAILED ON THESE PLANS TO BE PERFORMED UNDER CONTRACT SHALL, EXCEPT AS OTHERWISE STATED OR PROVIDED FOR HEREIN, BE CONSTRUCTED IN ACCORDANCE WITH THE CITY OF ALBUQUERQUE STANDARD SPECIFICATIONS FOR PUBLIC WORKS CONSTRUCTION, 1986 EDITION AS REVISED THROUGH UPDATE #7.
3. TWO WORKING DAYS PRIOR TO BEGINNING OF CONSTRUCTION, THE CONTRACTOR MUST CONTACT NEW MEXICO ON CALL SYSTEM (260-1990) FOR LOCATION OF EXISTING UTILITIES.
4. PRIOR TO CONSTRUCTION, THE CONTRACTOR SHALL EXCAVATE AND VERIFY THE HORIZONTAL AND VERTICAL LOCATIONS OF ALL OBSTRUCTIONS. SHOULD A CONFLICT EXIST, THE CONTRACTOR SHALL NOTIFY THE ENGINEER IMMEDIATELY SO THAT THE CONFLICT CAN BE RESOLVED WITH A MINIMUM AMOUNT OF DELAY.
5. FIVE (5) WORKING DAYS PRIOR TO BEGINNING OF CONSTRUCTION, THE CONTRACTOR SHALL SUBMIT TO CITY OF ALBUQUERQUE CONSTRUCTION COORDINATION DIVISION, A DETAILED CONSTRUCTION SCHEDULE. TWO (2) WORKING DAYS PRIOR TO THE START OF CONSTRUCTION, THE CONTRACTOR SHALL OBTAIN A BARRICADING PERMIT FROM THE CONSTRUCTION COORDINATION DIVISION. CONTRACTOR SHALL NOTIFY THE CONSTRUCTION COORDINATION ENGINEER (924-3400) PRIOR TO OCCUPYING AN INTERSECTION. REFER TO SECTION 19 OF THE GENERAL CONDITIONS OF THE STANDARD SPECIFICATIONS.
6. ALL WORK AFFECTING ARTERIAL ROADWAYS REQUIRES TWENTY-FOUR HOUR CONTINUOUS CONSTRUCTION TO COMPLETION.
7. ALL STREET STRIPING ALTERED OR DESTROYED SHALL BE REPLACED WITH PLASTIC REFLECTORIZED PAVEMENT MARKING BY CONTRACTOR TO THE SAME LOCATION AS WAS EXISTING, OR AS INDICATED BY THIS PLAN SET.
8. CONTRACTOR SHALL NOTIFY THE ENGINEER NOT LESS THAN SEVEN (7) DAYS PRIOR TO STARTING WORK IN ORDER THAT THE CITY SURVEYOR MAY TAKE NECESSARY MEASURES TO INSURE THE PRESERVATION OF SURVEY MONUMENTS AND SHALL NOTIFY THE CITY SURVEYOR AND BEAR THE EXPENSE OF REPLACING ANY THAT MAY BE DISTURBED WITHOUT PERMISSION. REPLACEMENT SHALL BE DONE ONLY BY THE CITY SURVEYOR. WHEN A CHANGE IS MADE IN THE FINISHED ELEVATIONS OF THE PAVEMENT OF ANY ROADWAY IN WHICH A PERMANENT SURVEY MONUMENT IS LOCATED, CONTRACTOR SHALL, AT HIS OWN EXPENSE, ADJUST THE MONUMENT TO COVER THE NEW GRADE UNLESS OTHERWISE SPECIFIED. REFER TO SECTION 4.4 OF THE GENERAL CONDITIONS OF THE STANDARD SPECIFICATIONS.
9. CONTRACTOR SHALL RECORD DATA ON ALL UTILITY LINES AND ACCESSORIES AS REQUIRED BY THE CITY OF ALBUQUERQUE FOR THE PREPARATION OF "AS CONSTRUCTED" DRAWINGS. CONTRACTOR SHALL NOT COVER UTILITY LINES AND ACCESSORIES UNTIL ALL DATA HAVE BEEN RECORDED.
10. CONTRACTOR SHALL MAINTAIN A GRAFFITI-FREE WORK SITE. CONTRACTOR SHALL PROMPTLY REMOVE ANY GRAFFITI FROM ALL EQUIPMENT, WHETHER PERMANENT OR TEMPORARY.
11. CONTRACTOR SHALL COORDINATE WITH THE ABCWUA DIVISION (857-8200) SEVEN (7) WORKING DAYS IN ADVANCE OF ANY WORK THAT MAY AFFECT EXISTING PUBLIC WATER OR SEWER UTILITIES. EXISTING VALVES TO BE OPERATED BY ABCWUA PERSONNEL ONLY. CONTRACTOR SHALL CONTACT THE ABCWUA DIVISION SEVEN (7) WORKING DAYS PRIOR TO NEEDED VALVE TURNED ON OR OFF.
12. ALL EXCAVATION, TRENCHING, AND SHORING ACTIVITIES MUST BE CARRIED-OUT IN ACCORDANCE WITH OSHA 29 CFR 1926-650 SUBPART P.
13. ELECTRONIC MARKER DISKS (END) WILL BE PLACED ACCORDING TO SECTION 170 OF THE CITY OF ALBUQUERQUE STANDARD SPECIFICATIONS FOR PUBLIC WORKS CONSTRUCTION.
14. NOTE THAT ALL EXISTING UTILITIES MAY NOT BE SHOWN. ALL EXISTING SERVICE CONNECTIONS ARE NOT SHOWN. ANY EXISTING UTILITIES THAT ARE SHOWN ARE APPROXIMATE LOCATIONS ONLY. IT SHALL BE THE SOLE RESPONSIBILITY OF THE CONTRACTOR TO CONTACT ALL THE UTILITY OWNERS AND TO CONDUCT ALL NECESSARY FIELD INVESTIGATIONS PRIOR TO ANY EXCAVATIONS TO DETERMINE THE ACTUAL LOCATION OF UTILITIES AND OTHER IMPROVEMENTS.
15. CONTRACTOR SHALL PROVIDE & MAINTAIN ALL CONSTRUCTION SIGNING UNTIL PROJECT HAS BEEN ACCEPTED BY THE CITY OF ALBUQUERQUE.

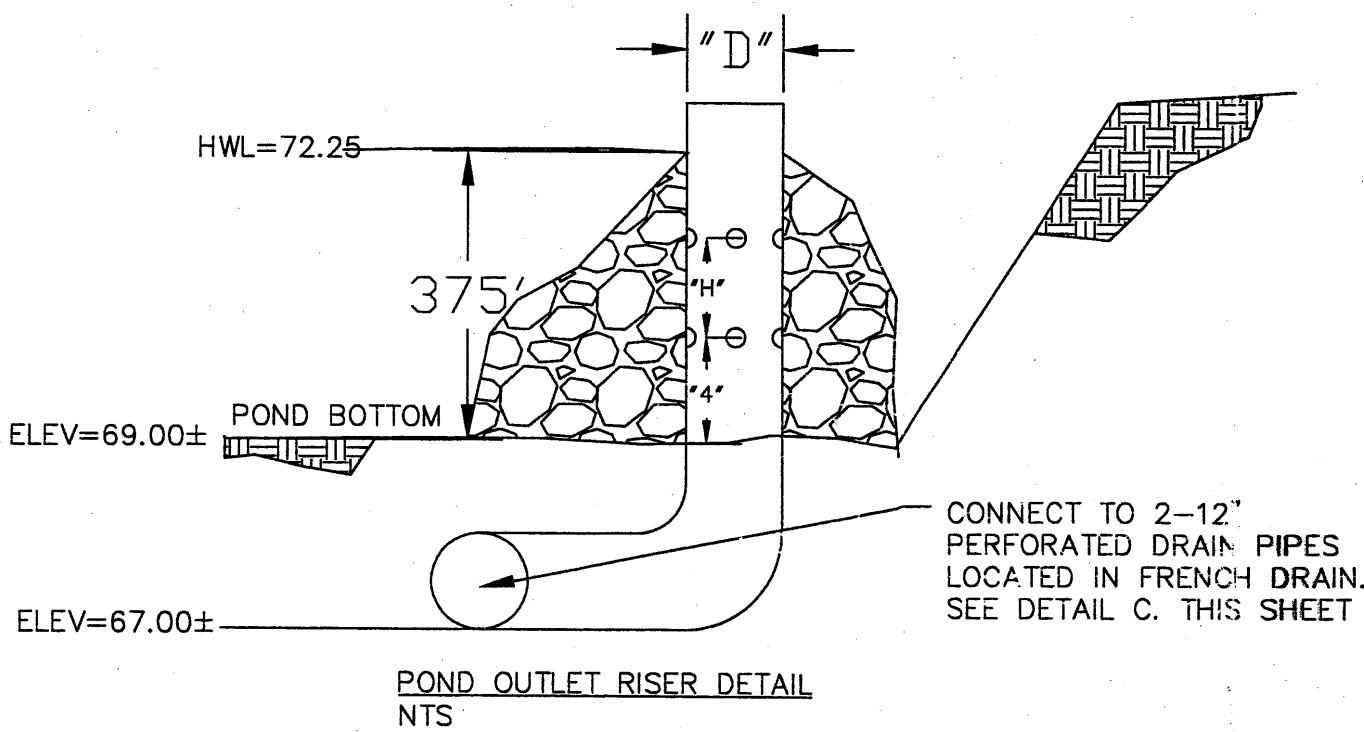
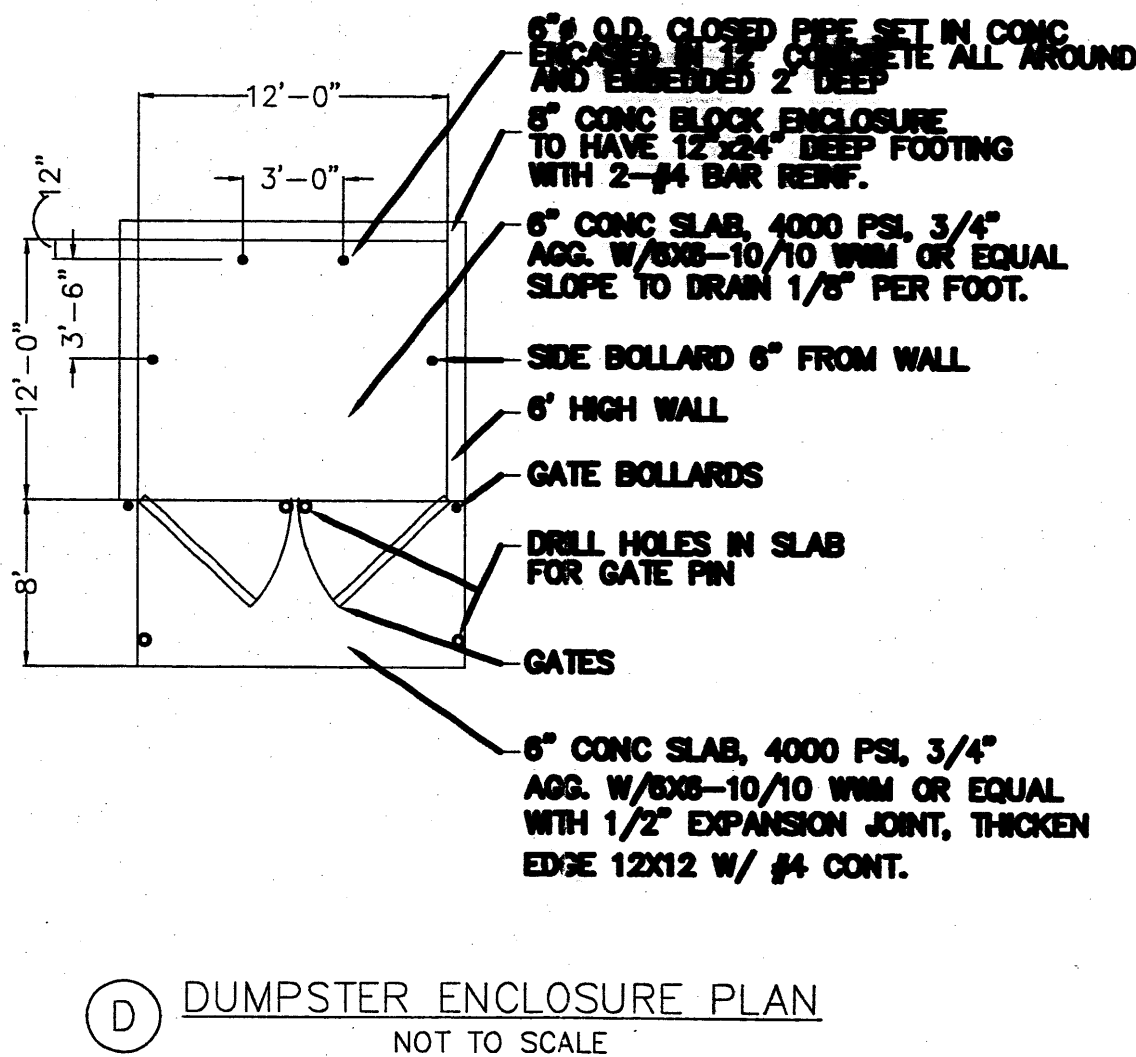
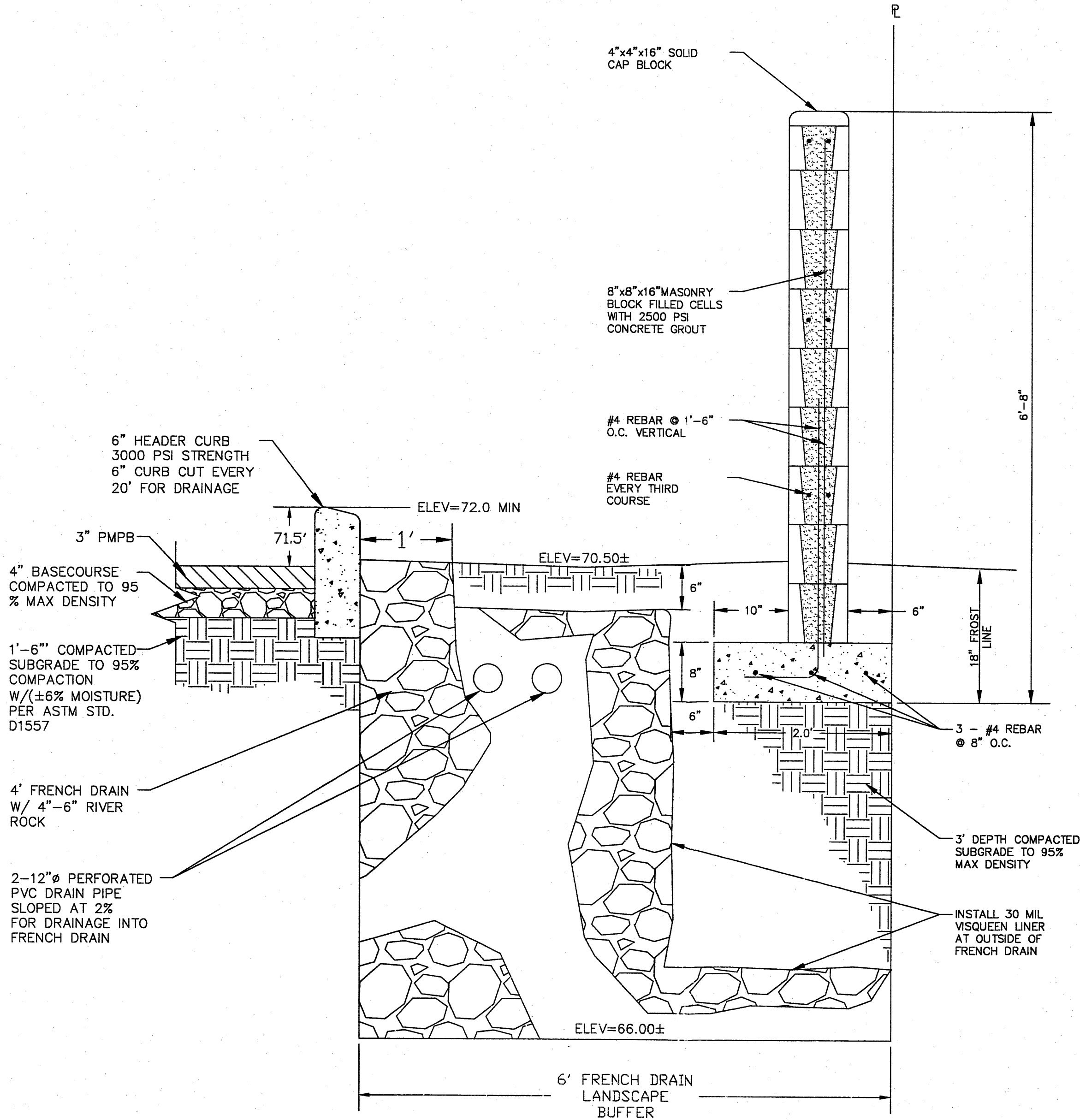
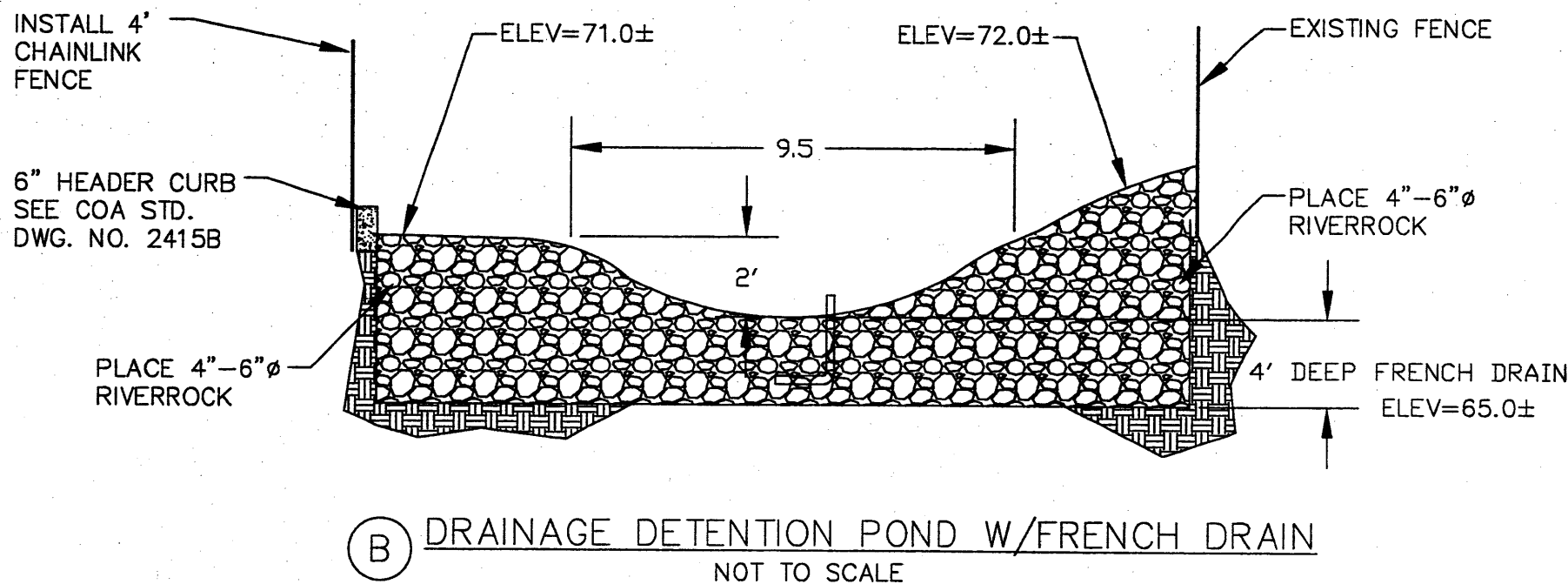
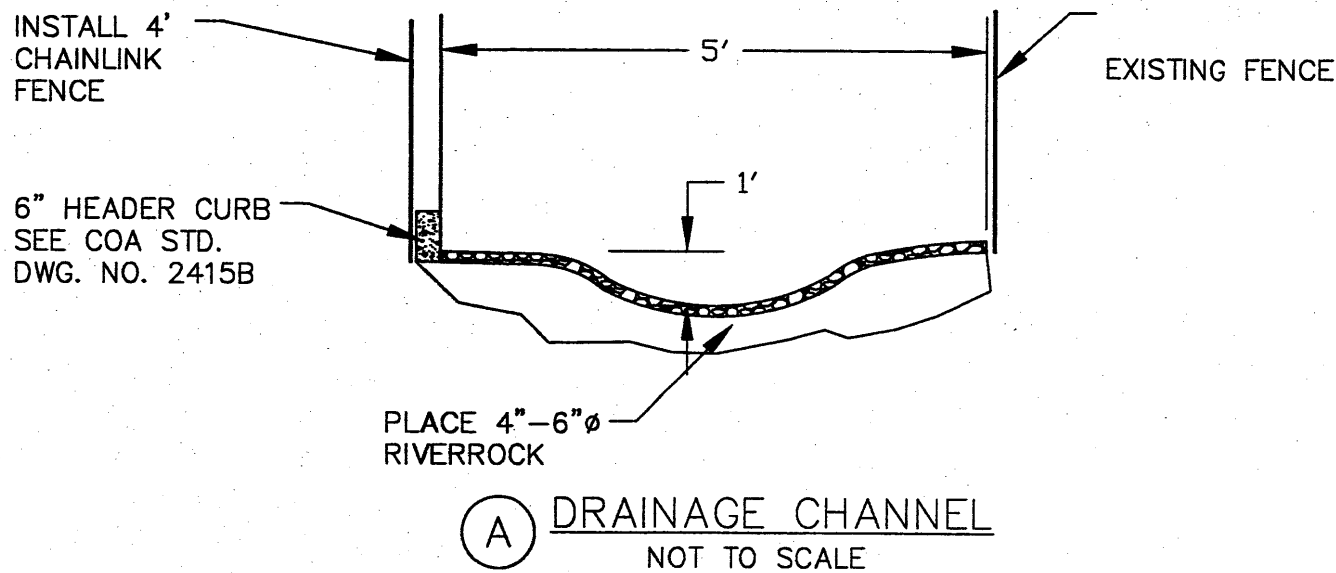
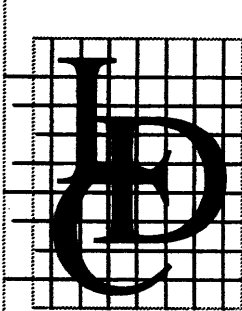

TABLE			
POND	"D"	"H"	ORIFICES
#1	12"	8"	3"Ø 8 TOTAL

C PARKING LOT PAVING, WALL DETAIL & FRENCH DRAIN
NOT TO SCALE

LDC JOB NO. 08-1005



LAND DEVELOPMENT CONSULTANTS, Inc.
AN ASSOCIATE FIRM OF WILLIAMS & BECK, Inc.
PROFESSIONAL CIVIL ENGINEERS,
ENVIRONMENTAL ENGINEERS
& LAND SURVEYORS
5620 B. SAN FRANCISCO DRIVE NE,
ALBUQUERQUE, NEW MEXICO 87109
PHONE: (505) 797-4120 FAX: (505) 821-0392
E-MAIL: ldc_llc@msn.com

CITY OF ALBUQUERQUE
PUBLIC WORKS DEPARTMENT
ENGINEERING DEVELOPMENT GROUP

HUESTES DE LA FE
GENERAL NOTES & DETAILS

DESIGN REVIEW COMMITTEE		CITY ENGINEER APPROVAL		LAST DESIGN UPDATE	MO./DAY/YR.	
		ZONE MAP NO. G-15-Z		SHEET	C - 4	

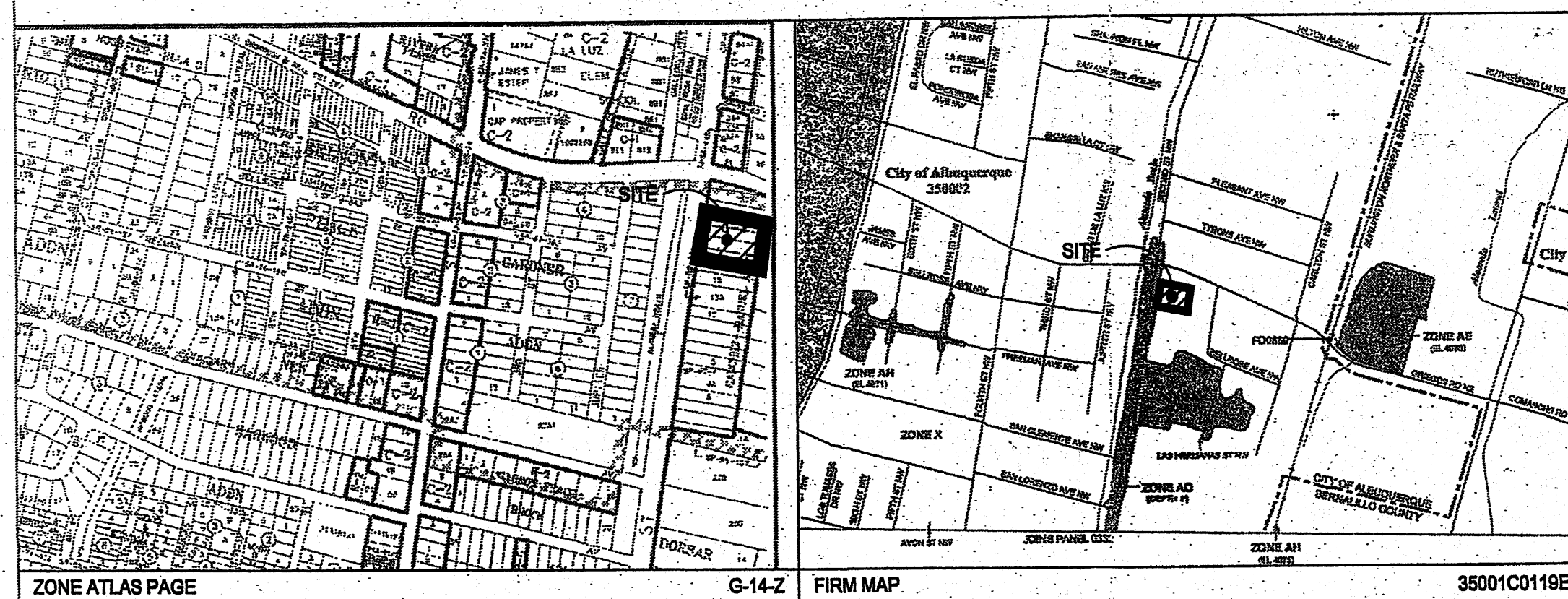

Drainage Facilities within City Right-of-Way Notice to Contractor

1. An excavation permit will be required before beginning any work within City Right-Of-Way.
2. All work on this project shall be performed in accordance with applicable federal, state and local laws, rules and regulations concerning construction safety and health.
3. Two working days prior to any excavation, the contractor must contact the line locating service, New Mexico One Call 260-1990, (NM one call "811") for the location of existing utilities.
4. Prior to construction, the contractor shall excavate and verify the locations of all obstructions. Should a conflict exist, the contractor shall notify the engineer so that the conflict can be resolved with a minimum amount of delay.
5. Backfill compaction shall be according to traffic/street use.
6. Maintenance of the facility shall be the responsibility of the owner of the property being served.
7. Work on arterial streets shall be performed on a 24-hour basis.

LAND DEVELOPMENT CONSULTANTS llc
AN ASSOCIATE FIRM OF WILLIAMS & BECK Inc.

**PROFESSIONAL CIVIL ENGINEERS,
ENVIRONMENTAL ENGINEERS
& LAND SURVEYORS**

5620 B. SAN FRANCISCO DRIVE NE,
ALBUQUERQUE, NEW MEXICO 87109
PHONE: (505) 797-4120 FAX: (505) 821-0392
E-MAIL: ldc_llc@msn.com

DESIGN REVIEW COMMITTEE	CITY ENGINEER APPROVAL	LAST DESIGN UPDATE	MO./DAY/YR.	MO./DAY/YR.
		ZONE MAP NO. G-15-Z	SHEET	C - 2

LDC JOB NO. 08-1005

NOTICE TO CONTRACTORS

1. AN EXCAVATION/CONSTRUCTION PERMIT WILL BE REQUIRED BEFORE BEGINNING ANY WORK WITHIN THE CITY RIGHT-OF-WAY.
2. ALL WORK DETAILED ON THESE PLANS TO BE PERFORMED UNDER CONTRACT SHALL, EXCEPT AS OTHERWISE STATED OR PROVIDED FOR HEREIN, BE CONSTRUCTED IN ACCORDANCE WITH THE CITY OF ALBUQUERQUE STANDARD SPECIFICATIONS FOR PUBLIC WORKS CONSTRUCTION, 1986 EDITION AS REVISED THROUGH UPDATE #7.
3. TWO WORKING DAYS PRIOR TO BEGINNING OF CONSTRUCTION, THE CONTRACTOR MUST CONTACT NEW MEXICO ON CALL SYSTEM (260-1990) FOR LOCATION OF EXISTING UTILITIES.
4. PRIOR TO CONSTRUCTION, THE CONTRACTOR SHALL EXCAVATE AND VERIFY THE HORIZONTAL AND VERTICAL LOCATIONS OF ALL OBSTRUCTIONS. SHOULD A CONFLICT EXIST, THE CONTRACTOR SHALL NOTIFY THE ENGINEER IMMEDIATELY SO THAT THE CONFLICT CAN BE RESOLVED WITH A MINIMUM AMOUNT OF DELAY.
5. FIVE (5) WORKING DAYS PRIOR TO BEGINNING OF CONSTRUCTION, THE CONTRACTOR SHALL SUBMIT TO CITY OF ALBUQUERQUE CONSTRUCTION COORDINATION DIVISION, A DETAILED CONSTRUCTION SCHEDULE. TWO (2) WORKING DAYS PRIOR TO THE START OF CONSTRUCTION, THE CONTRACTOR SHALL OBTAIN A BARRICADING PERMIT FROM THE CONSTRUCTION COORDINATION DIVISION. CONTRACTOR SHALL NOTIFY THE CONSTRUCTION COORDINATION ENGINEER (924-3400) PRIOR TO OCCUPYING AN INTERSECTION. REFER TO SECTION 19 OF THE GENERAL CONDITIONS OF THE STANDARD SPECIFICATIONS.
6. ALL WORK AFFECTING ARTERIAL ROADWAYS REQUIRES TWENTY-FOUR HOUR CONTINUOUS CONSTRUCTION TO COMPLETION.
7. ALL STREET STRIPING ALTERED OR DESTROYED SHALL BE REPLACED WITH PLASTIC REFLECTORIZED PAVEMENT MARKING BY CONTRACTOR TO THE SAME LOCATION AS WAS EXISTING, OR AS INDICATED BY THIS PLAN SET.
8. CONTRACTOR SHALL NOTIFY THE ENGINEER NOT LESS THAN SEVEN (7) DAYS PRIOR TO STARTING WORK IN ORDER THAT THE CITY SURVEYOR MAY TAKE NECESSARY MEASURES TO INSURE THE PRESERVATION OF SURVEY MONUMENTS AND SHALL NOTIFY THE CITY SURVEYOR AND BEAR THE EXPENSE OF REPLACING ANY THAT MAY BE DISTURBED WITHOUT PERMISSION. WHEN A CHANGE IS MADE IN THE FINISHED ELEVATIONS OF THE PAVEMENT OF ANY ROADWAY IN WHICH A PERMANENT SURVEY MONUMENT IS LOCATED, CONTRACTOR SHALL, AT HIS OWN EXPENSE, ADJUST THE MONUMENT TO COVER THE NEW GRADE UNLESS OTHERWISE SPECIFIED. REFER TO SECTION 4.4 OF THE GENERAL CONDITIONS OF THE STANDARD SPECIFICATIONS.
9. CONTRACTOR SHALL RECORD DATA ON ALL UTILITY LINES AND ACCESSORIES AS REQUIRED BY THE CITY OF ALBUQUERQUE FOR THE PREPARATION OF "AS CONSTRUCTED" DRAWINGS. CONTRACTOR SHALL NOT COVER UTILITY LINES AND ACCESSORIES UNTIL ALL DATA HAVE BEEN RECORDED.
10. CONTRACTOR SHALL MAINTAIN A GRAFFITI-FREE WORK SITE. CONTRACTOR SHALL PROMPTLY REMOVE ANY GRAFFITI FROM ALL EQUIPMENT, WHETHER PERMANENT OR TEMPORARY.
11. CONTRACTOR SHALL COORDINATE WITH THE ABCWUA DIVISION (857-8200) SEVEN (7) WORKING DAYS IN ADVANCE OF ANY WORK THAT MAY AFFECT EXISTING PUBLIC WATER OR SEWER UTILITIES. EXISTING VALVES TO BE OPERATED BY ABCWUA PERSONNEL ONLY. CONTRACTOR SHALL CONTACT THE ABCWUA DIVISION SEVEN (7) WORKING DAYS PRIOR TO NEEDED VALVE TURNED ON OR OFF.
12. ALL EXCAVATION, TRENCHING, AND SHORING ACTIVITIES MUST BE CARRIED-OUT IN ACCORDANCE WITH OSHA 29 CFR 1926-650 SUBPART P.
13. ELECTRONIC MARKER DISKS (END) WILL BE PLACED ACCORDING TO SECTION 170 OF THE CITY OF ALBUQUERQUE STANDARD SPECIFICATIONS FOR PUBLIC WORKS CONSTRUCTION.
14. NOTE THAT ALL EXISTING UTILITIES MAY NOT BE SHOWN. ALL EXISTING SERVICE CONNECTIONS ARE NOT SHOWN. ANY EXISTING UTILITIES THAT ARE SHOWN ARE APPROXIMATE LOCATIONS ONLY. IT SHALL BE THE SOLE RESPONSIBILITY OF THE CONTRACTOR TO CONTACT ALL THE UTILITY OWNERS AND TO CONDUCT ALL NECESSARY FIELD INVESTIGATIONS PRIOR TO ANY EXCAVATIONS TO DETERMINE THE ACTUAL LOCATION OF UTILITIES AND OTHER IMPROVEMENTS.
15. CONTRACTOR SHALL PROVIDE & MAINTAIN ALL CONSTRUCTION SIGNING UNTIL PROJECT HAS BEEN ACCEPTED BY THE CITY OF ALBUQUERQUE.

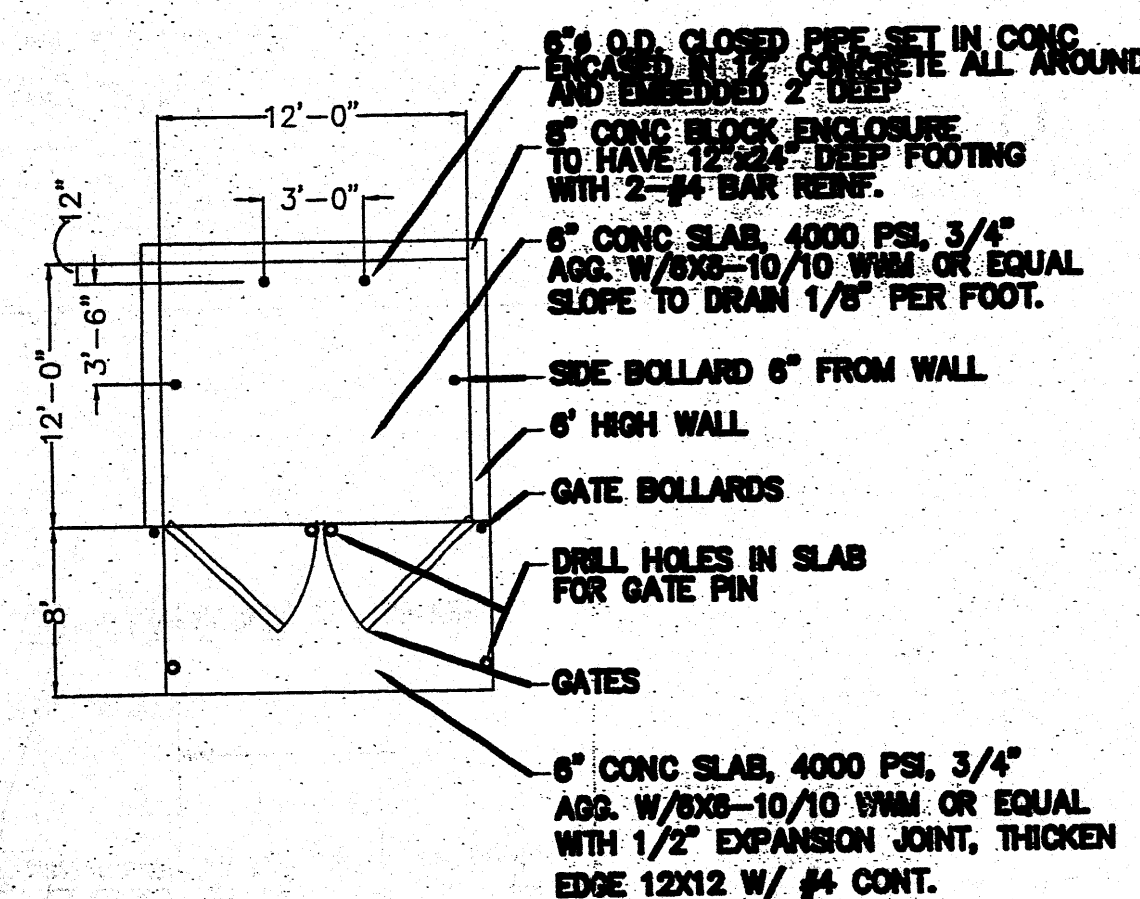
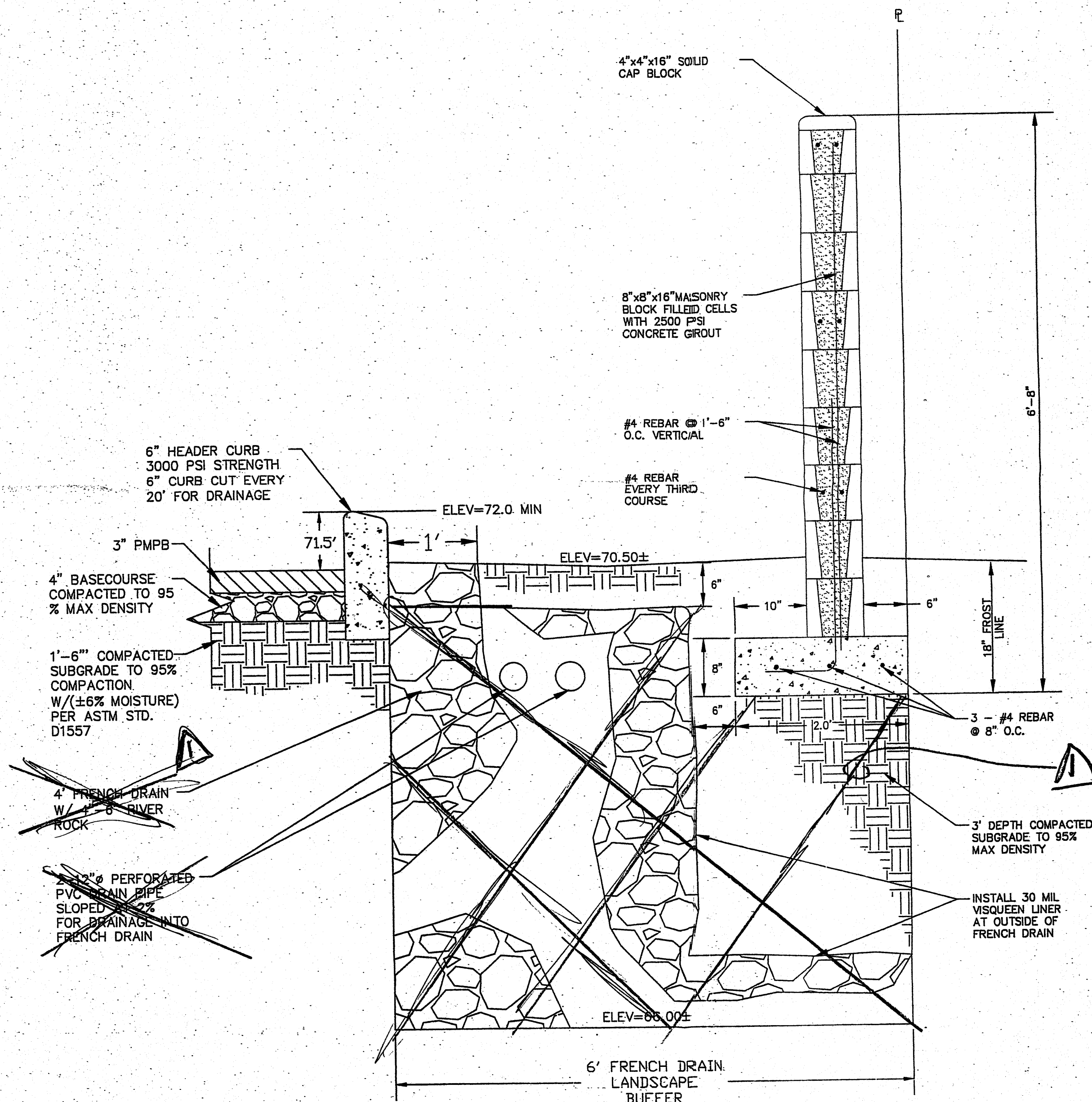
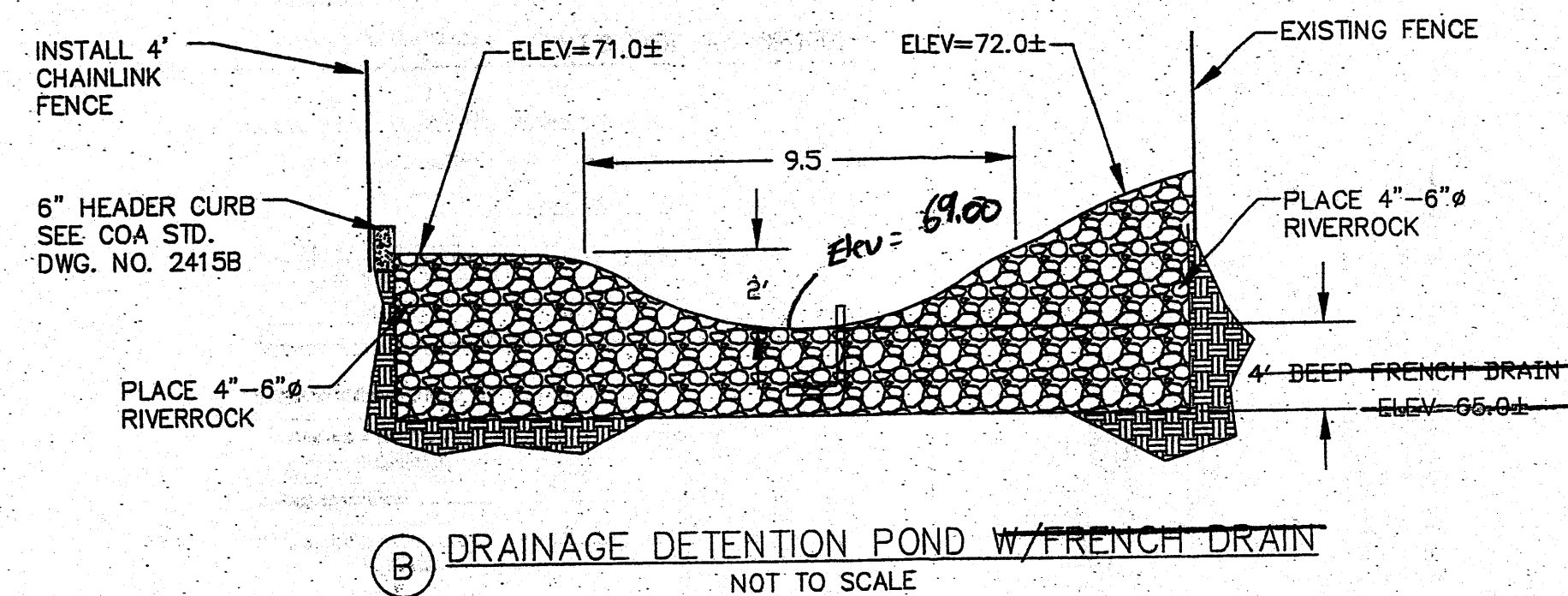
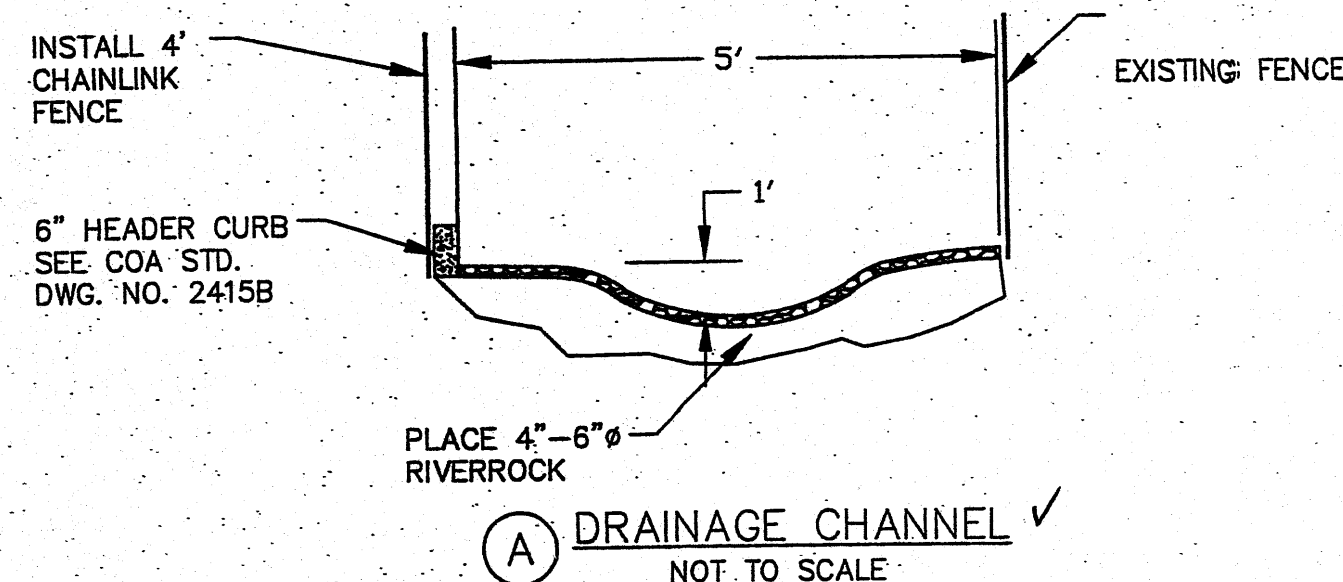

Remove French Drain Install Drain As shown on sheet 1

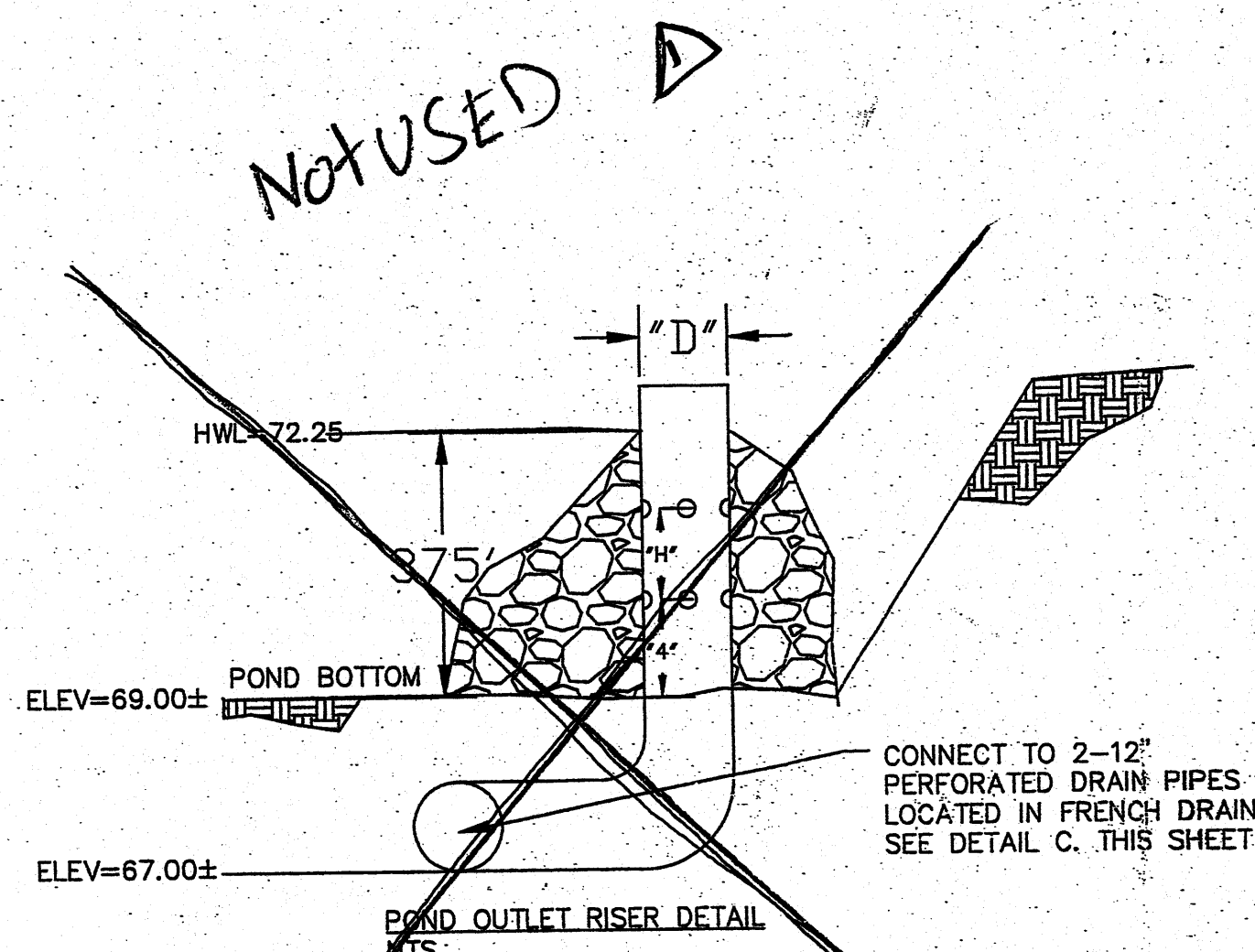

TABLE			
POND	"D"	"H"	ORIFICES
1	12"	8"	3" Ø 8 TOTAL

<p>LAND DEVELOPMENT CONSULTANTS LLC AN ASSOCIATE FIRM OF WILLIAMS & BECK INC.</p> <p>PROFESSIONAL CIVIL ENGINEERS, ENVIRONMENTAL ENGINEERS & LAND SURVEYORS</p> <p>5620 B. SAN FRANCISCO DRIVE NE, ALBUQUERQUE, NEW MEXICO 87109 PHONE: (505) 797-4120 FAX: (505) 821-0392 E-MAIL: ldc_llc@msn.com</p>		<p>CITY OF ALBUQUERQUE PUBLIC WORKS DEPARTMENT ENGINEERING DEVELOPMENT GROUP</p> <p>HUESTES DE LA FE</p> <p>GENERAL NOTES & DETAILS</p>	
DESIGN REVIEW COMMITTEE	CITY ENGINEER APPROVAL	MO./DAY/YR.	MO./DAY/YR.
LAST DESIGN UPDATE		SHEET	
ZONE MAP NO. G-15-Z		C - 4	

AS-BUILT INFORMATION		BENCH MARKS		SURVEY INFORMATION		ENGINEER'S STAMP	
CONTRACTOR	WORK STARTED BY	DATE	NO.	BY	DATE	NO.	BY
INSPECTOR'S ACCEPTANCE BY	FIELD VERIFICATION BY	DATE	NO.	BY	DATE	NO.	BY
DRAWINGS CORRECTED BY	MICRO-FILM INFORMATION	DATE	NO.	BY	DATE	NO.	BY
RECORD BY	NO.	DATE	NO.	BY	DATE	NO.	BY

