

CITY OF ALBUQUERQUE



July 29, 2016

David Soule, PE
Rio Grande Engineering
1606 Central SE Suite 201
Albuquerque, NM 87106

**Re: National Electric, 2200 Midtown Plaza NE
2200 Midtown Pl NE
Request Permanent C.O. - Accepted
Engineer's Stamp Dated 8-1-15 (File: G16D095E)
Certification dated: 7-22-16**

Dear Mr. Soule,

Based on the Certification received 7/22/2016, the site is acceptable for release of Certificate of Occupancy by Hydrology.

PO Box 1293

If you have any questions, you can contact me at 924-3986 or Totten Elliott at 924-3982.

Albuquerque

Sincerely,

New Mexico 87103

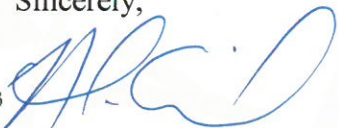
Abiel Carrillo, P.E.
Principal Engineer, Planning Department
Development and Review Services

www.cabq.gov

TE/AC

C: email Cordova, Camille C.; Miranda, Rachel; Sandoval, Darlene M.; Blocker,
Lois

EROSION CONTROL NOTES:

1. CONTRACTOR IS RESPONSIBLE FOR OBTAINING A TOPSOIL DISTURBANCE PERMIT PRIOR TO BEGINNING WORK.
2. CONTRACTOR IS RESPONSIBLE FOR MAINTAINING RUN-OFF ON SITE DURING CONSTRUCTION.
3. CONTRACTOR IS RESPONSIBLE FOR CLEANING ALL SEDIMENT THAT GETS INTO EXISTING RIGHT-OF-WAY.
4. REPAIR OF DAMAGED FACILITIES AND CLEANUP OF SEDIMENT ACCUMULATIONS ON ADJACENT PROPERTIES AND IN PUBLIC FACILITIES IS THE RESPONSIBILITY OF THE CONTRACTOR.
5. ALL EXPOSED EARTH SURFACES MUST BE PROTECTED FROM WIND AND WATER EROSION PRIOR TO FINAL ACCEPTANCE OF ANY PROJECT.

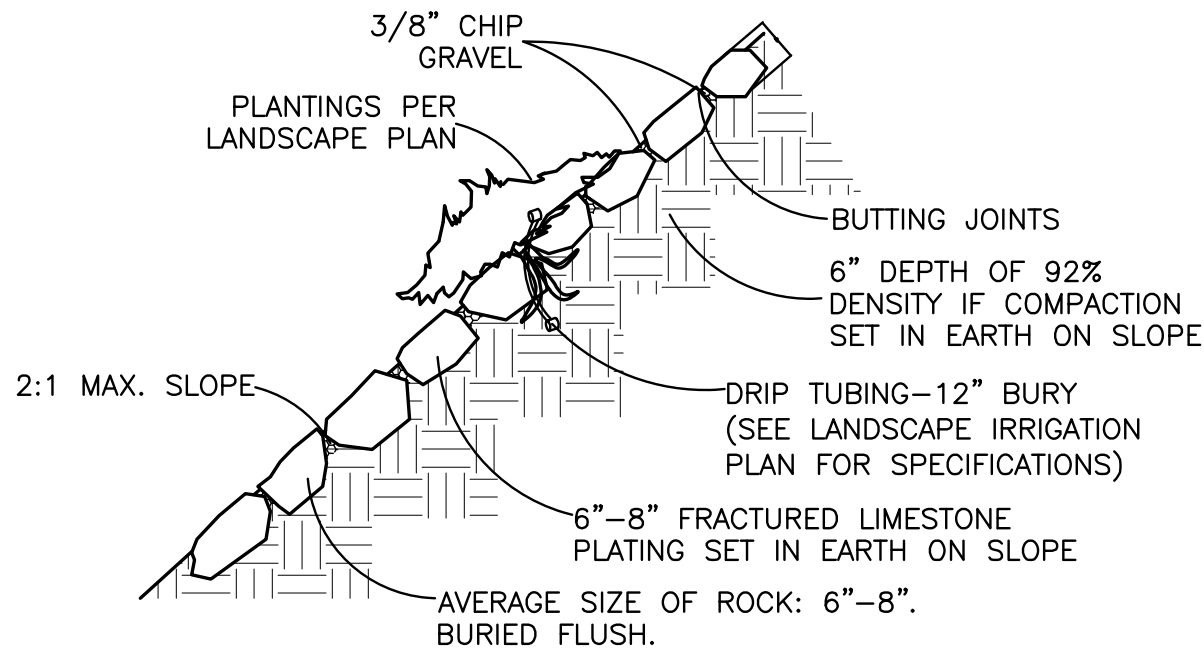
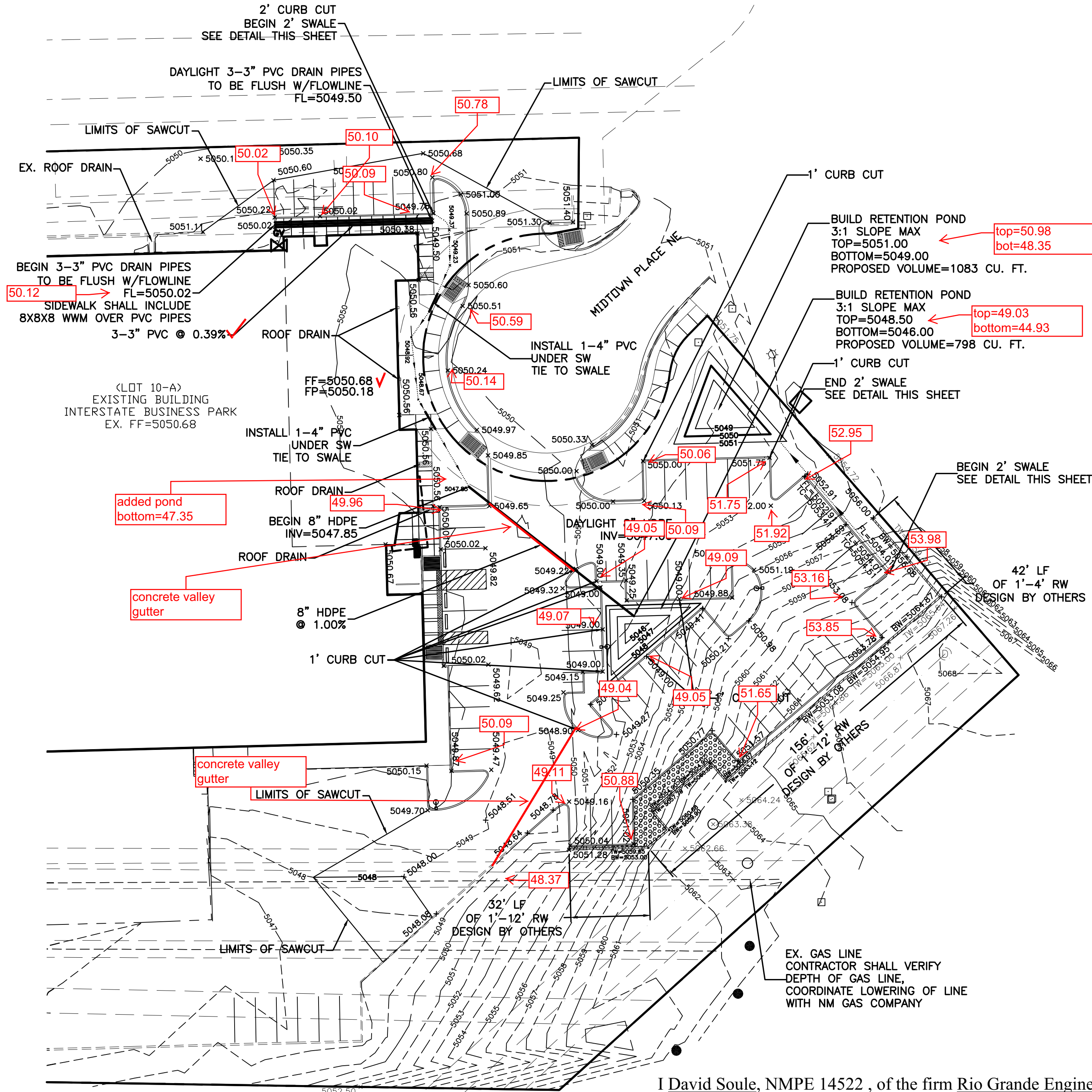

ROCK PLATING DETAIL
NTS

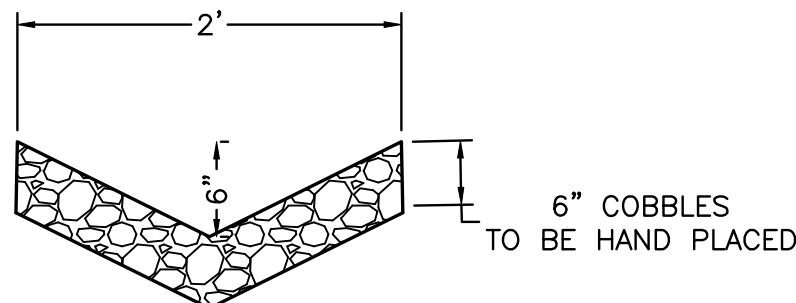

COBBLE SWALE DETAIL
NTS

I David Soule, NMPE 14522 , of the firm Rio Grande Engineering, hereby certify that this project has been graded and will drain in substantial compliance with and in accordance with the design intend of the approved plan dated 8/1/15 . The record information edited on the original design document has performed by me or under my direct supervision and is true and correct to the best of my knowledge and belief. The as-built survey was provided chris medina #15702 . The certification is submitted in support of a request for PERMANENT CERTIFICATE OF OCCUPANCY. The record information presented heron is not necessarily complete and intended only to verify substantial compliance of the grading and drainage aspects of this project. Those relying on this record document are advised to obtain independent verification of its accuracy before using it for any other purpose.



7/22/16

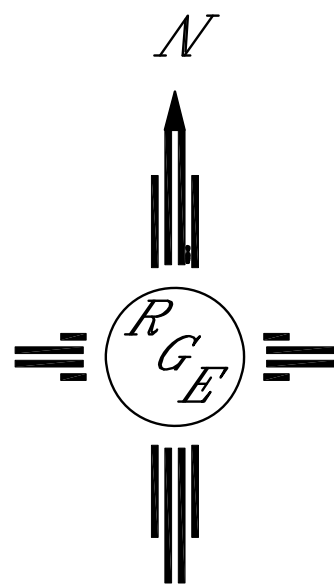

GRAPHIC SCALE

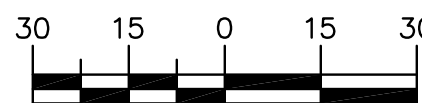

SCALE: 1"=30'

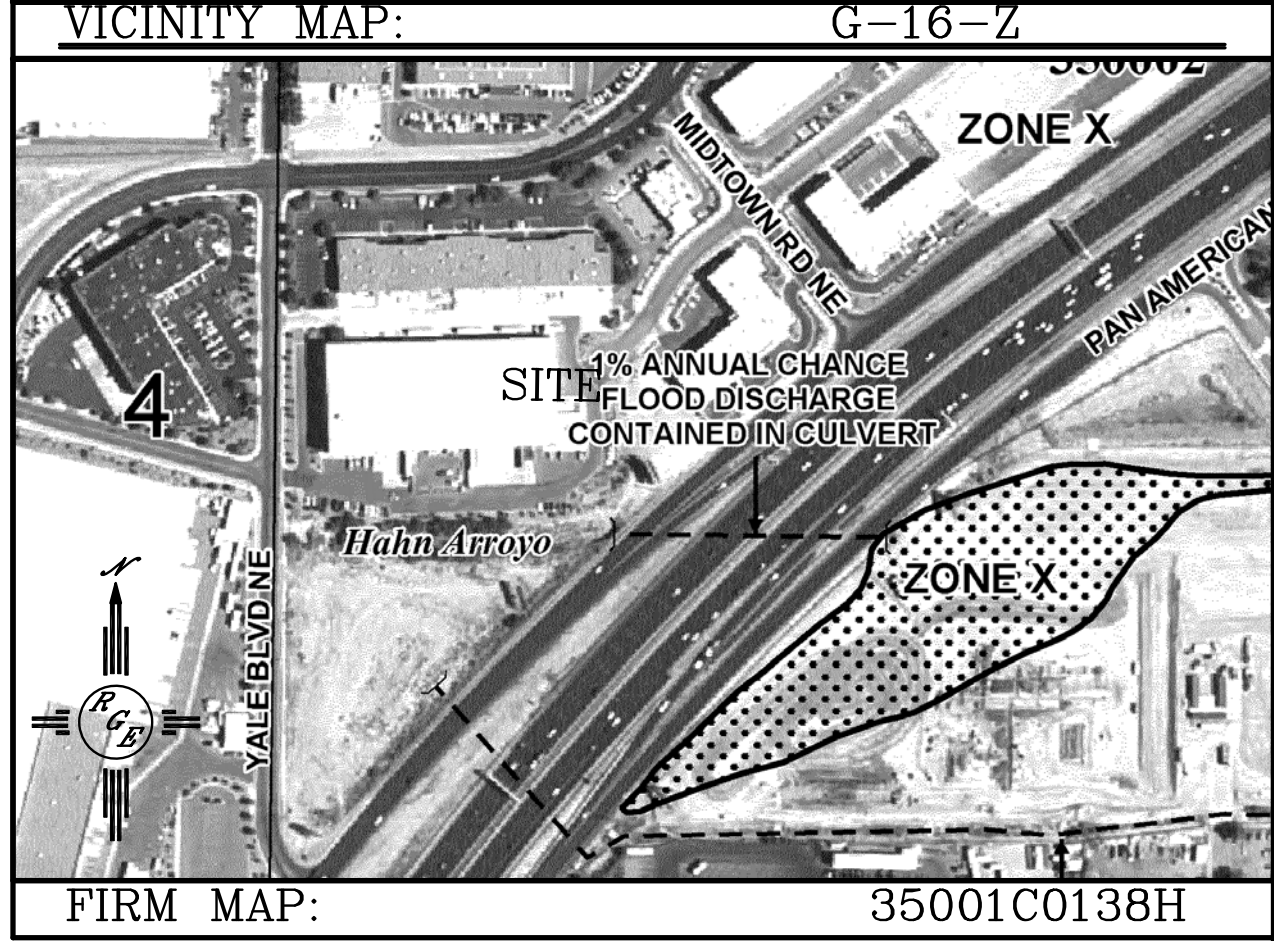
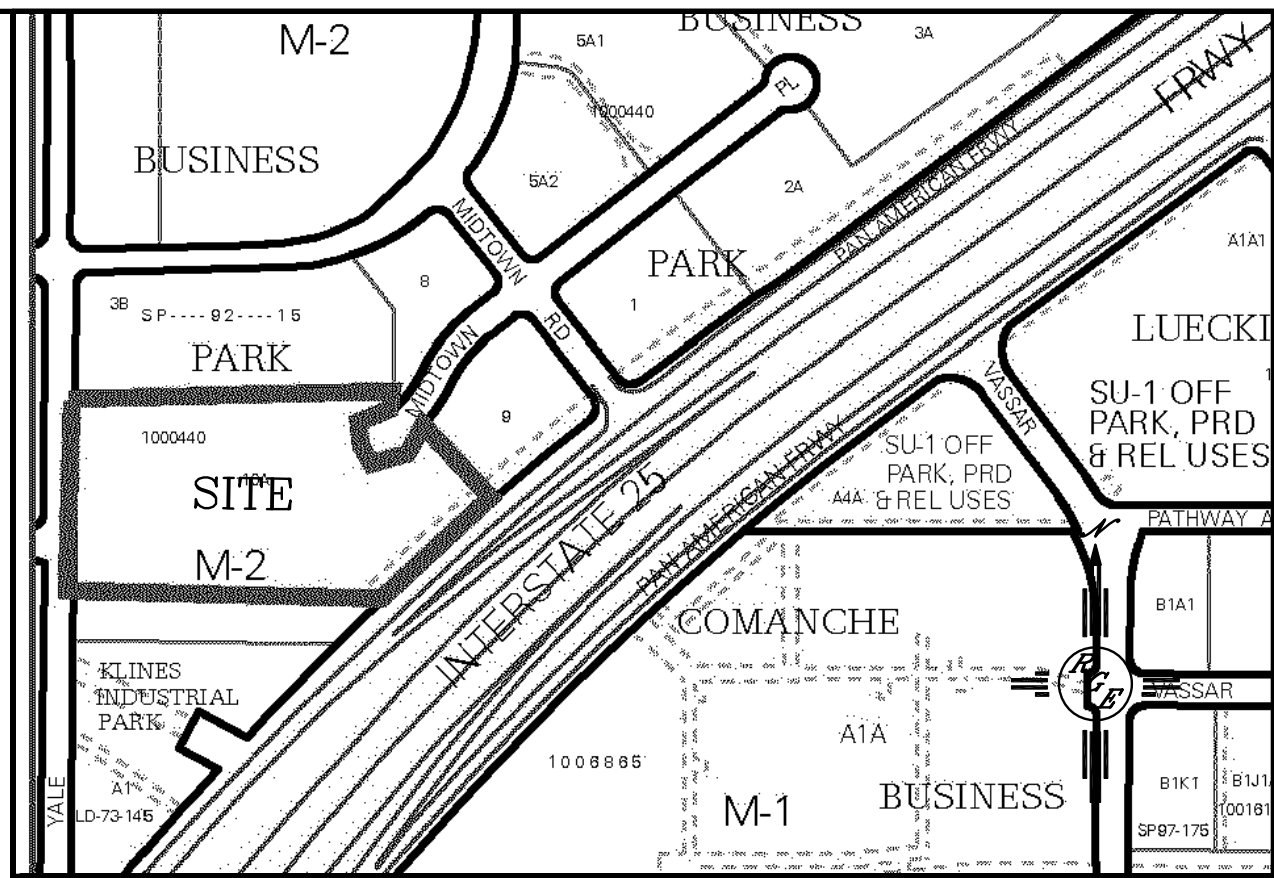

LEGAL DESCRIPTION:

LOT 10-A MIDTOWN BUSINESS PARK

NOTES:

1. ALL SPOT ELEVATIONS REPRESENT FLOWLINE ELEVATION UNLESS OTHERWISE NOTED.
2. ALL CURB AND GUTTER TO 6" HEADER UNLESS OTHERWISE NOTED.
3. ALL RETAINING WALL DESIGN SHALL BE BY OTHERS.

LEGEND

---	EXISTING CONTOUR
---	EXISTING INDEX CONTOUR
---	PROPOSED CONTOUR
---	PROPOSED INDEX CONTOUR
---	SLOPE TIE
×	EXISTING SPOT ELEVATION
×	PROPOSED SPOT ELEVATION
---	EX. STORM DRAIN
---	BOUNDARY
---	EASEMENT
---	CENTERLINE
---	RIGHT-OF-WAY
---	PROPOSED CURB
---	EXISTING CURB AND GUTTER
---	PROPOSED SIDEWALK
---	EXISTING SIDEWALK
---	PROPOSED RETAINING WALL (DESIGN BY OTHERS)
---	PROPOSED ROCK PLATING (SEE DETAIL THIS SHEET)

ROUGH GRADING APPROVAL

DATE

ENGINEER'S SEAL	NATIONAL ELECTRIC	DRAWN BY WCWJ
DAVID SOULE NEW MEXICO 14522 REGISTERED PROFESSIONAL ENGINEER	GRADING AND DRAINAGE PLAN	DATE 7-20-15
8/1/15	Rio Grande Engineering 1806 CENTRAL AVENUE SE SUITE 201 ALBUQUERQUE, NM 87106 (505) 872-0999	21514-LAYOUT-4-29-15
DAVID SOULE P.E. #14522		SHEET #
		JOB # 21514