

CITY OF ALBUQUERQUE

Planning Department
Alan Varela, Director



Mayor Timothy M. Keller

December 15, 2025

Ron Hensley
THE Group
300 Branding Iron Rd. SE
Rio Rancho, NM 87124

**RE: Yale Storage
4100 Yale Blvd. NE
Grading & Drainage Plan
Engineer's Stamp Date: 11/24/25
Hydrology File: G16D095F
Case # HYDR-2025-00421**

Dear Mr. Hensley:

Based upon the information provided in your submittal received 11/24/2025, the Grading & Drainage Plan **is approved** for Building Permit. Please attach a copy of this approved plan in the construction sets for Building Permit processing along with a copy of this letter.

PO Box 1293

PRIOR TO CERTIFICATE OF OCCUPANCY:

Albuquerque

1. Engineer's Certification, per the DPM Part 6-14 (F): Engineer's Certification Checklist For Non-Subdivision is required.

NM 87103

2. Please provide the Drainage Covenant with Exhibit A for the stormwater quality ponds per Article 6-15(C) of the DPM prior to Permanent Release of Occupancy. Please submit the original copies along with the **\$ 25.00** recording fee check made payable to Bernalillo County to the Hydrology Section of Development Review Services on the Ground floor of Plaza de Sol. Electronic submittal through ABQ-PLAN is also required.

www.cabq.gov

As a reminder, if the project total area of disturbance (including the staging area and any work within the adjacent Right-of-Way) is 1 acre or more, then an Erosion and Sediment Control (ESC) Plan and Owner's certified Notice of Intent (NOI) is required to be submitted to the Stormwater Quality Engineer (Doug Hughes, PE, jhughes@cabq.gov, 505-924-3420) 14 days prior to any earth disturbance.

If you have any questions, please contact me at 505-924-3314 or amontoya@cabq.gov.

Sincerely,

Anthony Montoya, Jr., P.E., C.F.M.
Senior Engineer, Hydrology
Planning Department, Development Review Services

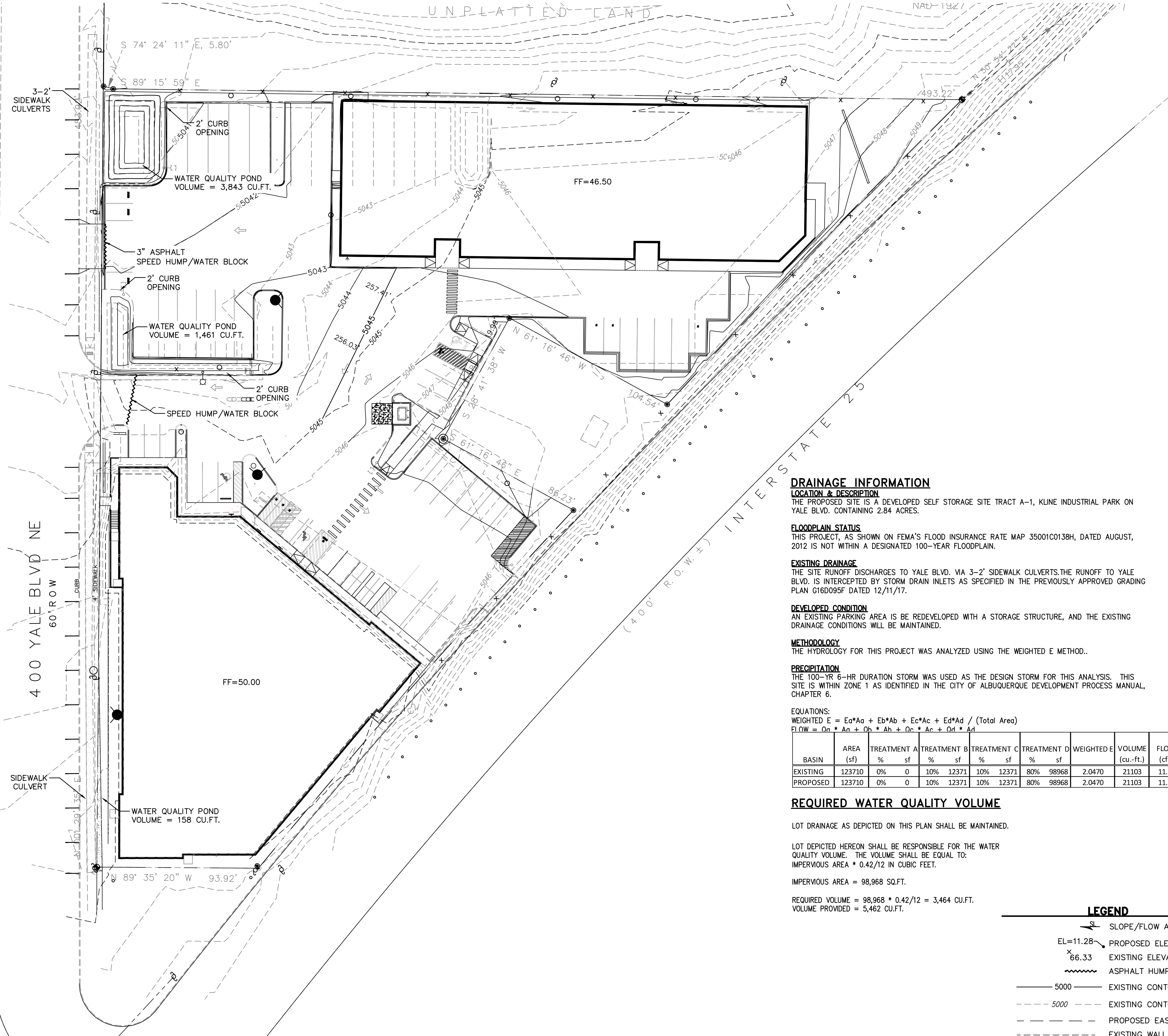

DRAINAGE INFORMATION

LOCATION & DESCRIPTION
THE PROPOSED SITE IS A DEVELOPED SELF STORAGE SITE TRACT A-1, KLINE INDUSTRIAL PARK ON YALE BLVD. CONTAINING 2.84 ACRES.

FLOODPLAIN STATUS
THIS PROJECT, AS SHOWN ON FEMA'S FLOOD INSURANCE RATE MAP 35001C0138H, DATED AUGUST, 2012 IS NOT WITHIN A DESIGNATED 100-YEAR FLOODPLAIN.

EXISTING DRAINAGE
THE SITE RUNOFF DISCHARGES TO YALE BLVD. VIA 3-2' SIDEWALK CULVERTS. THE RUNOFF TO YALE BLVD. IS INTERCEPTED BY STORM DRAIN INLETS AS SPECIFIED IN THE PREVIOUSLY APPROVED GRADING PLAN G16D095F DATED 12/11/17.

DEVELOPED CONDITION
AN EXISTING PARKING AREA IS BE REDEVELOPED WITH A STORAGE STRUCTURE, AND THE EXISTING DRAINAGE CONDITIONS WILL BE MAINTAINED.

METHODOLOGY
THE HYDROLOGY FOR THIS PROJECT WAS ANALYZED USING THE WEIGHTED E METHOD..

PRECIPITATION
THE 100-YR 6-HR DURATION STORM WAS USED AS THE DESIGN STORM FOR THIS ANALYSIS. THIS SITE IS WITHIN ZONE 1 AS IDENTIFIED IN THE CITY OF ALBUQUERQUE DEVELOPMENT PROCESS MANUAL, CHAPTER 6.

EQUATIONS:
WEIGHTED E = $E_a * A_a + E_b * A_b + E_c * A_c + E_d * A_d / (\text{Total Area})$
 $\text{FLOW} = Q_a * A_a + Q_b * A_b + Q_c * A_c + Q_d * A_d$

BASIN	AREA (sf)	TREATMENT A % sf	TREATMENT B % sf	TREATMENT C % sf	TREATMENT D % sf	WEIGHTED E	VOLUME (cu.-ft.)	FLOW (cfs)	CFS/AC (cfs)
EXISTING	123710	0% 0	10% 12371	10% 12371	80% 98968	2.0470	21103	11.40	4.01
PROPOSED	123710	0% 0	10% 12371	10% 12371	80% 98968	2.0470	21103	11.40	4.01

REQUIRED WATER QUALITY VOLUME

LOT DRAINAGE AS DEPICTED ON THIS PLAN SHALL BE MAINTAINED.

LOT DEPICTED HEREON SHALL BE RESPONSIBLE FOR THE WATER QUALITY VOLUME. THE VOLUME SHALL BE EQUAL TO:
IMPERVIOUS AREA * 0.42/12 IN CUBIC FEET.

IMPERVIOUS AREA = 98,968 SQ.FT.

REQUIRED VOLUME = $98,968 * 0.42/12 = 3,464$ CU.FT.
VOLUME PROVIDED = 5,462 CU.FT.

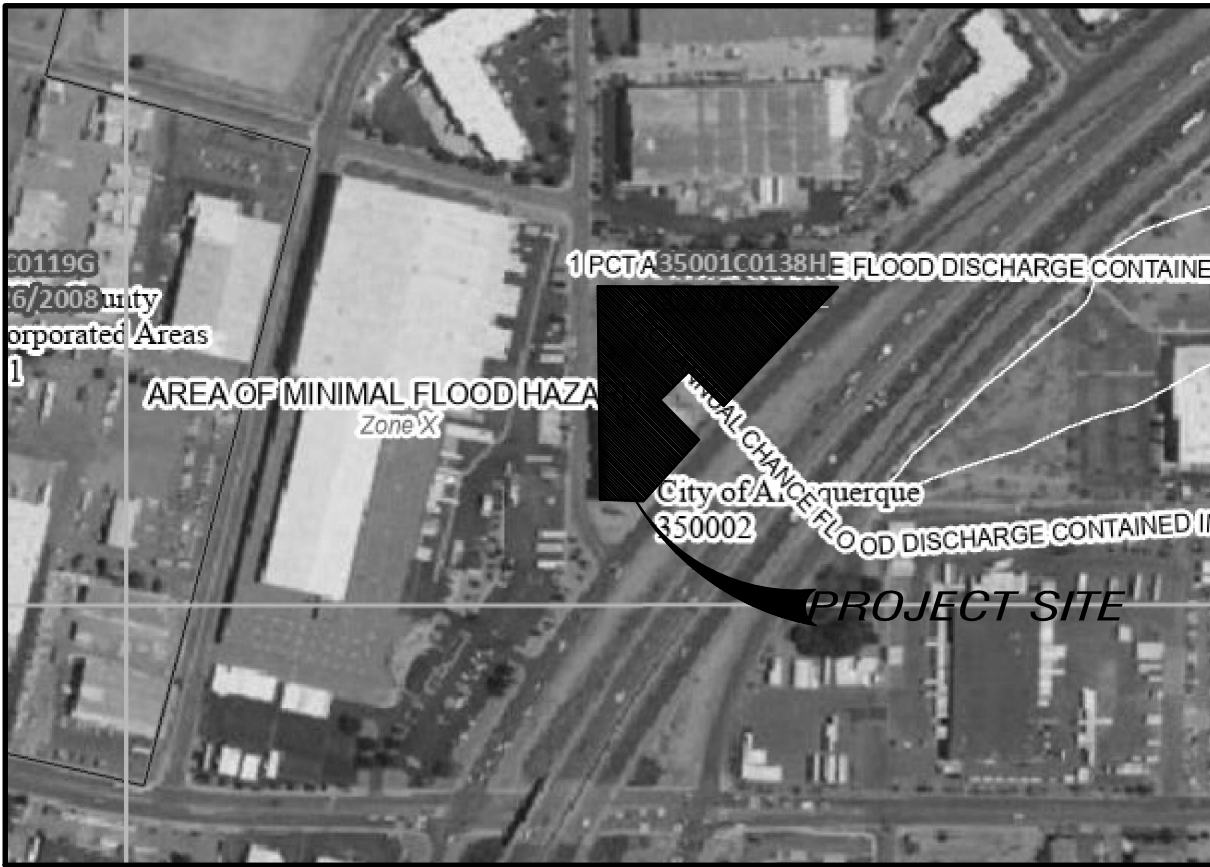
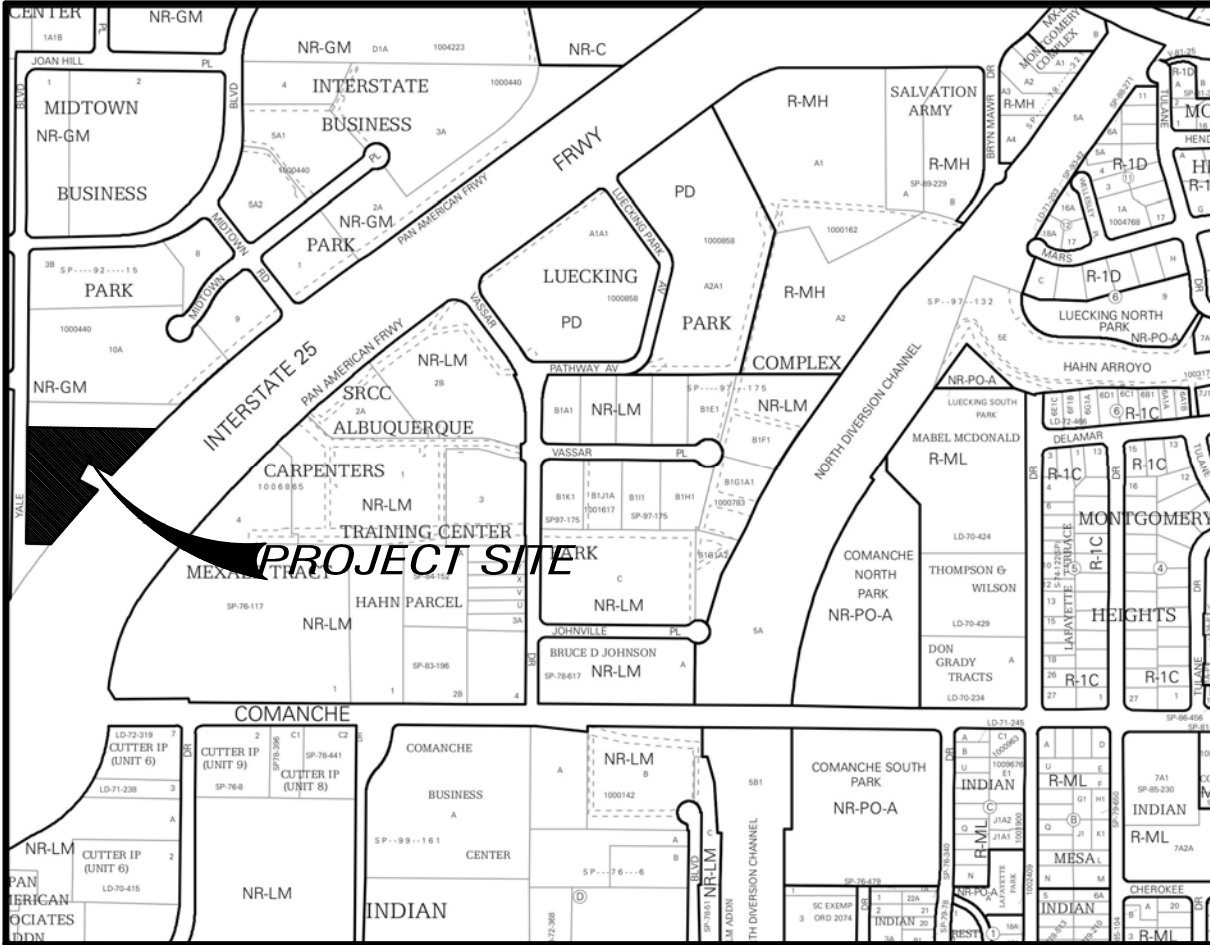
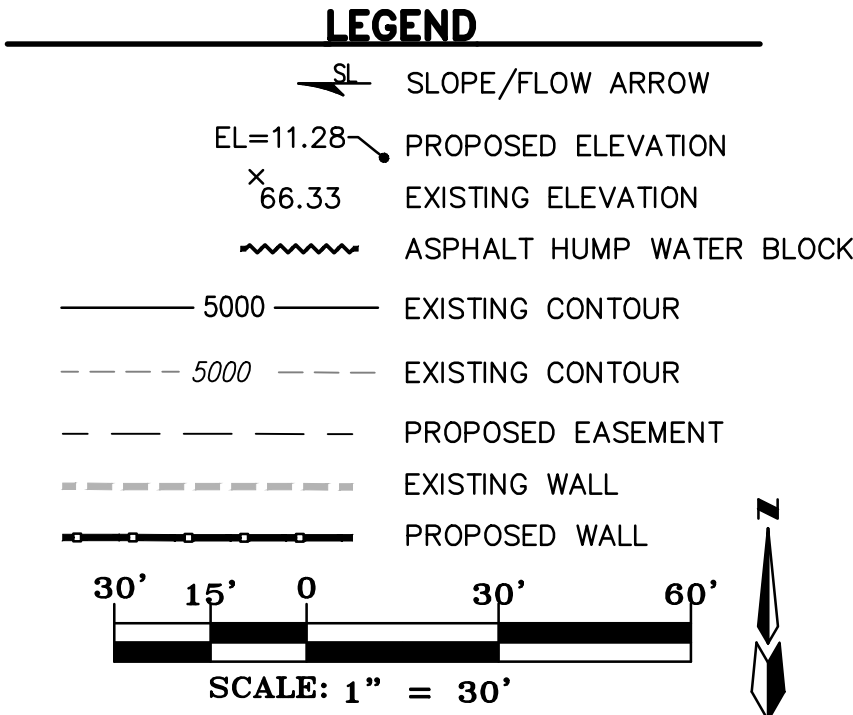

FIRM MAP NO. 35002C0138H
GENERAL NOTES

- ALL WORK DETAILED ON THESE PLANS TO BE PERFORMED UNDER THIS CONTRACT SHALL, EXCEPT AS OTHERWISE STATED OR PROVIDED HEREIN, BE CONSTRUCTED IN ACCORDANCE WITH THE CITY OF ALBUQUERQUE STANDARD SPECIFICATIONS FOR PUBLIC WORKS CONSTRUCTION.
- ANY EROSION PROTECTION SPECIFIED ON THIS PLAN IS THE MINIMUM RECOMMENDED. THE OWNER IS ENCOURAGED TO INCORPORATE EROSION RESISTANT LANDSCAPING ON AREAS WHERE EROSION MAY OCCUR SUCH AS SLOPES AND SWALES. THE OWNER IS RESPONSIBLE FOR THE INSTALLATION AND MAINTENANCE OF ALL EROSION CONTROL FEATURES NECESSARY TO PRESERVE THE DESIGN INTENT OF THE GRADING PLAN.
- THE DRAINAGE INFRASTRUCTURE SHOWN ON THIS PLAN IS THE RESPONSIBILITY OF THE PROPERTY OWNER.
- ALL DISTURBED AREAS OUTSIDE THE BUILDING PAD MUST BE RESEED OR LANDSCAPED
- TWO (2) WORKING DAYS PRIOR TO ANY EXCAVATION, CONTRACTOR MUST CONTACT LINE LOCATING SERVICE, (260-1990) FOR LOCATION OF EXISTING UTILITIES.
- PRIOR TO CONSTRUCTION, THE CONTRACTOR SHALL EXCAVATE AND VERIFY THE HORIZONTAL AND VERTICAL LOCATIONS OF ALL OBSTRUCTIONS AND EXISTING PAVEMENT. SHOULD A CONFLICT EXIST, THE CONTRACTOR SHALL NOTIFY THE ENGINEER OR SURVEYOR SO THAT THE CONFLICT CAN BE RESOLVED WITH A MINIMUM OF DELAY.

CONSTRUCTION NOTES

THE ENGINEER HAS UNDERTAKEN LIMITED FIELD VERIFICATION OF THE LOCATION, DEPTH, SIZE, OR TYPE OF EXISTING UNDERGROUND UTILITY LINES, MAKES NO REPRESENTATION PERTAINING THERETO AND ASSUMES NO RESPONSIBILITY OR LIABILITY THEREFORE. THE CONTRACTOR SHALL INFORM ITSELF OF THE LOCATION OF ANY UTILITY LINE IN OR NEAR THE AREA OF THE WORK IN ADVANCE OF AND DURING EXCAVATION WORK. THE CONTRACTOR IS FULLY RESPONSIBLE FOR ANY AND ALL DAMAGE CAUSED BY ITS FAILURE TO LOCATE, IDENTIFY, AND PRESERVE ANY AND ALL EXISTING UTILITIES. THE CONTRACTOR SHALL COMPLY WITH STATE STATUTES, MUNICIPAL AND LOCAL ORDINANCES, RULES AND REGULATIONS PERTAINING TO THE LOCATION OF THESE LINES AND FACILITIES IN PLANNING AND CONDUCTING EXCAVATION, WHETHER BY CALLING OR NOTIFYING THE UTILITIES, COMPLYING WITH "BLUE STAKES" PROCEDURES, OR OTHERWISE.

THESE DRAWINGS DO NOT INCLUDE NECESSARY COMPONENTS FOR CONSTRUCTION SAFETY WHICH SHALL REMAIN THE RESPONSIBILITY OF THE CONTRACTOR.

THIS DOCUMENT, AND THE IDEAS AND DESIGNS INCORPORATED HEREIN, ARE INTENDED FOR USE ON THIS PROJECT AND IS NOT TO BE USED, IN WHOLE OR IN PART, FOR ANY OTHER PROJECT WITHOUT THE WRITTEN AUTHORIZATION OF THE GROUP. IN THE EVENT OF UNAUTHORIZED USE, THE USER ASSUMES ALL RESPONSIBILITY AND LIABILITY WHICH RESULTS.

EROSION CONTROL NOTES

- CONTRACTOR IS RESPONSIBLE FOR OBTAINING A TOPSOIL DISTURBANCE PERMIT PRIOR TO BEGINNING WORK.
- CONTRACTOR IS RESPONSIBLE FOR MAINTAINING RUN-OFF ON SITE DURING CONSTRUCTION.
- CONTRACTOR IS RESPONSIBLE FOR CLEANING ALL SEDIMENT THAT GETS INTO EXISTING RIGHT-OF-WAY.
- REPAIR OF DAMAGED FACILITIES AND CLEANUP OF SEDIMENT ACCUMULATIONS ON ADJACENT PROPERTIES AND IN PUBLIC FACILITIES IS THE RESPONSIBILITY OF THE CONTRACTOR.
- ALL EXPOSED EARTH SURFACES MUST BE PROTECTED FROM WIND AND WATER EROSION PRIOR TO FINAL (CITY) ACCEPTANCE OF ANY PROJECT.

City of Albuquerque
Planning Department
Development Review Services
HYDROLOGY SECTION
APPROVED
DATE: 12/15/2025
BY: *[Signature]*
HydroTrans # G16D095F

THE APPROVAL OF THESE PLANS/REPORTS SHALL NOT BE CONSTRUED TO PERMIT VIOLATIONS OF ANY CITY ORDINANCE OR STATE LAW, AND SHALL NOT PREVENT THE CITY OF ALBUQUERQUE FROM REQUESTING CORRECTIONS FOR ERRORS OR OMISSIONS IN PLANS, SPECIFICATIONS, OR CONSTRUCTION DOCUMENTS. SUCH APPROVED PLANS/REPORTS SHALL NOT BE CHANGED, MODIFIED OR ALTERED WITHOUT AUTHORIZATION.

THE APPROVAL OF THESE PLANS/REPORTS SHALL EXPIRE TWO (2) YEARS AFTER THE APPROVAL DATE IF NO BUILDING PERMIT HAS BEEN PULLED ON THE DEVELOPMENT.



THE HENSLEY ENGINEERING GROUP
300 BRANDING IRON RD. SE
RIO RANCHO, NEW MEXICO 87124
Phone: (505) 410-1622



- THIS SET OF DRAWINGS EXIST AS A WHOLE. IF THE SOLE CONTRACTOR INVOLVED IN THE PROJECT, THE CONTRACTOR SHALL BE RESPONSIBLE FOR ANY AND ALL DIMENSIONS AS NOTED ON THEIR RESPECTIVE DISCIPLINES.
- DUE TO POTENTIAL INCONSISTENCIES DURING PLAN INCORPORATION, THE CONTRACTOR SHALL BE RESPONSIBLE FOR ANY AND ALL DIMENSIONS AS NOTED ON THEIR RESPECTIVE DISCIPLINES.

PROJECT ADDRESS
4100 YALE BLVD. NE
ALBUQUERQUE, NM
CLIENT'S NAME

THE group
THE HENSLEY ENGINEERING GROUP
300 BRANDING IRON RD. SE
RIO RANCHO, NEW MEXICO 87124
Phone: (505) 410-1622

DRAWING NAME
GRADING PLAN
PROJECT NAME
YALE STORAGE

PROJECT NUMBER
PROJECT PROGRESS
PERMIT
DRAWN BY:
REH
CHECKED BY: / APPROVED BY:
REH / REH
DATE:
NOV. 24, 2025
SCALE:
AS NOTED
SHEET:

G 1