



City of Albuquerque

Planning Department
Development Review Services Division

Traffic Scoping Form (REV 12/2020)

Project Title: Gyro Shack Building Permit #: _____ Hydrology File #: _____

Zone Atlas Page: G-17-Z DRB#: _____ EPC#: _____ Work Order#: _____

Legal Description: _____

City Address: 4201 San Mateo Blvd NE

Applicant: Tierra West LLC Contact: Amanda Herrera

Address: 5571 Midway Park Pl NE, Albuquerque NM 87109

Phone#: 505-858-3100 Fax#: _____ E-mail: aherrera@tierrawestllc.co

Development Information

Build out/Implementation Year: 2025 Current/Proposed Zoning: MX-L

Project Type: New: (x) Change of Use: () Same Use/Unchanged: () Same Use/Increased Activity: ()

Proposed Use (mark all that apply): Residential: () Office: () Retail: () Mixed-Use: (x)

Describe development and Uses: 1,000 S.F Fast Food Restaurant with a Drive-through with a window

Days and Hours of Operation (if known): 24 hours a day, 7 days a week

Facility

Building Size (sq. ft.): 1,000 SF GFA

Number of Residential Units: _____

Number of Commercial Units: _____

Traffic Considerations

Expected Number of Daily Visitors/Patrons (if known):* _____

Expected Number of Employees (if known):* _____

Expected Number of Delivery Trucks/Buses per Day (if known):* _____

Trip Generations during PM/AM Peak Hour (if known):* ITE-11th ed. 934-Fast Food Restaurant
with a Drive-through with a window
AM-23Enter/22Exit PM-17Ent/16Exit

Driveway(s) Located on: Street Name San Mateo Blvd

Adjacent Roadway(s) Posted Speed: Street Name San Mateo Blvd Posted Speed 40 mph

Street Name Douglas MacArther Posted Speed 35 mph

Roadway Information (adjacent to site)

Comprehensive Plan Corridor Designation/Functional Classification: Urban Principal Arterial
(arterial, collector, local, main street)

Comprehensive Plan Center Designation: n/a
(urban center, employment center, activity center)

Jurisdiction of roadway (NMDOT, City, County): City

Adjacent Roadway(s) Traffic Volume: 31,314 (21 TAQA) Volume-to-Capacity Ratio: .25-.50
COG ID# 14475 (if applicable)

Adjacent Transit Service(s): Bus Route 140, 141 Nearest Transit Stop(s): Bus Stop Route 140, 141 on San Mateo

Is site within 660 feet of Premium Transit?: NO

Current/Proposed Bicycle Infrastructure: No outlined bike infrastructure.
(bike lanes, trails)

Current/Proposed Sidewalk Infrastructure: Sidewalk along San Mateo Blvd and Douglas MacArthur Rd

Relevant Web-sites for Filling out Roadway Information:

City GIS Information: <http://www.cabq.gov/gis/advanced-map-viewer>

Comprehensive Plan Corridor/Designation: <https://abc-zone.com/document/abc-comp-plan-chapter-5-land-use> (map after Page 5-5)

Road Corridor Classification: <https://www.mrcog-nm.gov/DocumentCenter/View/1920/Long-Range-Roadway-System-LRRS-PDF?bidId=>

Traffic Volume and V/C Ratio: <https://www.mrcog-nm.gov/285/Traffic-Counts> and <https://public.mrcog-nm.gov/taqa/>

Bikeways: http://documents.cabq.gov/planning/adopted-longrange-plans/BTFP/Final/BTFP%20FINAL_Jun25.pdf (Map Pages 75 to 81)

TIS Determination

Note: Changes made to development proposals / assumptions, from the information provided above, will result in a new TIS determination.

Traffic Impact Study (TIS) Required: Yes [] No ☒ Borderline []

Thresholds Met? Yes [] No ☒

Mitigating Reasons for Not Requiring TIS: Previously Studied: []

Notes:

 P.E.

9/19/2022

TRAFFIC ENGINEER

DATE

Submittal

The Scoping Form must be submitted as part of any building permit application, DRB application, or EPC application. See the Development Process Manual Chapter 7.4 for additional information.

Submit by email to the City Traffic Engineer mgrush@cabq.gov . Call 924-3362 for information.

Site Plan/Traffic Scoping Checklist

Site plan, building size in sq. ft. (show new, existing, remodel), to include the following items as applicable:

1. Access -- location and width of driveways
2. Sidewalks (Check DPM and IDO for sidewalk requirements. Also, Centers have wider sidewalk requirements.)
3. Bike Lanes (check for designated bike routes, long range bikeway system) ([*check MRCOG Bikeways and Trails in the 2040 MTP map*](#))
4. Location of nearby multi-use trails, if applicable ([*check MRCOG Bikeways and Trails in the 2040 MTP map*](#))
5. Location of nearby transit stops, transit stop amenities (eg. bench, shelter). Note if site is within 660 feet of premium transit.
6. Adjacent roadway(s) configuration (number of lanes, lane widths, turn bays, medians, etc.)
7. Distance from access point(s) to nearest adjacent driveways/intersections.
8. Note if site is within a Center and more specifically if it is within an Urban Center.
9. Note if site is adjacent to a Main Street.
10. Identify traffic volumes on adjacent roadway per MRCOG information. If site generates more than 100 vehicles per hour, identify v/c ratio on this form.

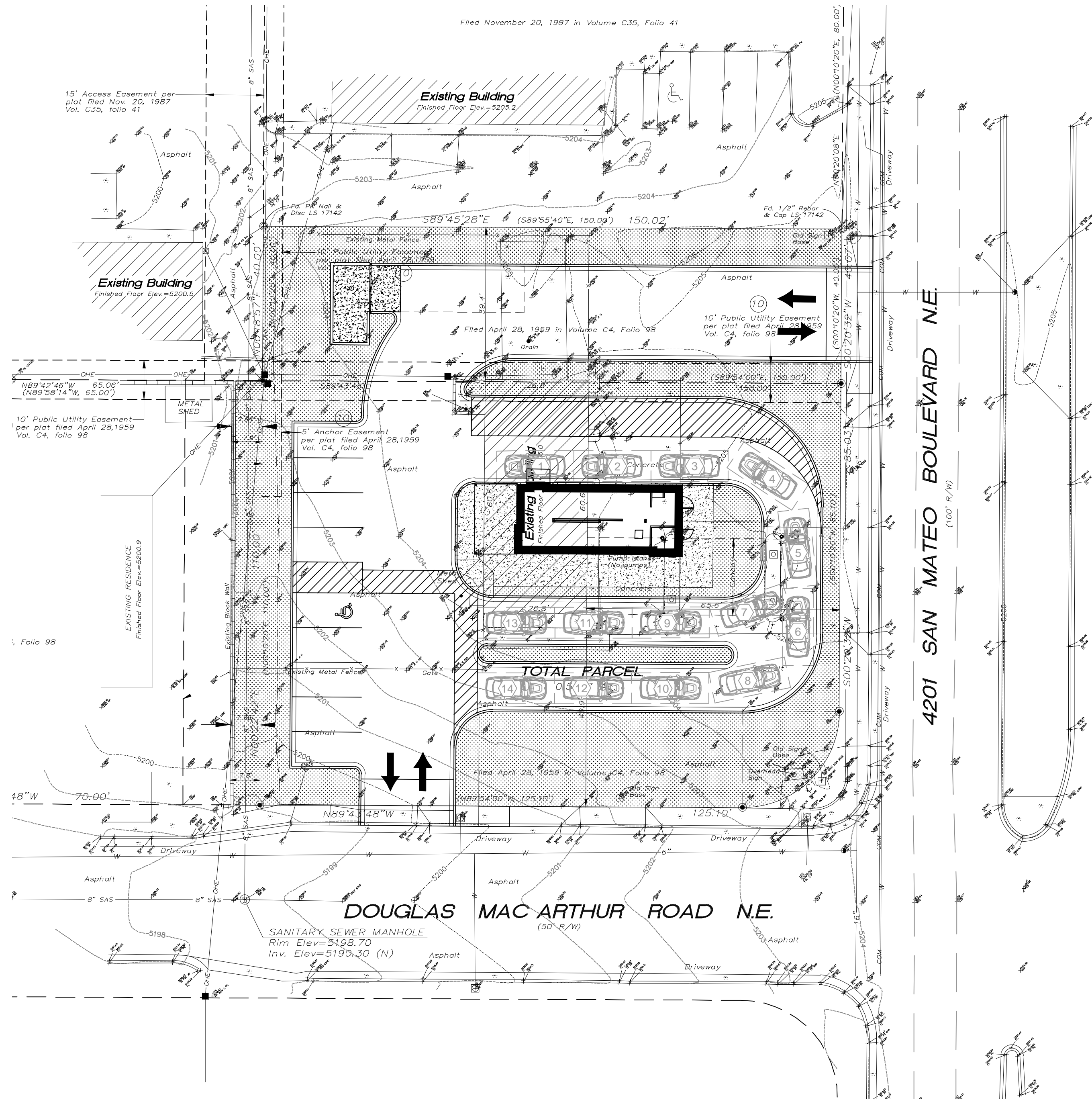

VICINITY MAP

H9

LEGEND

- CURB & GUTTER
- BOUNDARY LINE
- EASEMENT
- BUILDING
- PROPOSED SIDEWALK
- EXISTING CURB & GUTTER
- EXISTING BOUNDARY LINE
- PARKING COUNT
- CLEAR SIGHT TRIANGLE

CAUTION

ALL EXISTING UTILITIES SHOWN WERE OBTAINED FROM RESEARCH, AS-BUILTS, SURVEYS OR INFORMATION PROVIDED BY OTHERS. IT SHALL BE THE SOLE RESPONSIBILITY OF THE CONTRACTOR TO CONDUCT ALL NECESSARY FIELD INVESTIGATIONS PRIOR TO AND INCLUDING ANY EXCAVATION, TO DETERMINE THE ACTUAL LOCATION OF UTILITIES AND OTHER IMPROVEMENTS, PRIOR TO STARTING THE WORK. ANY CHANGES FROM THIS PLAN SHALL BE COORDINATED WITH AND APPROVED BY THE ENGINEER.

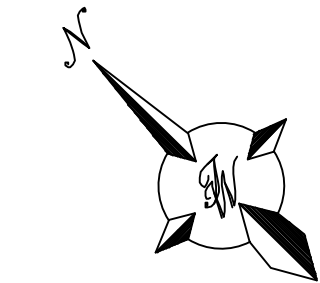

GRAPHIC SCALE

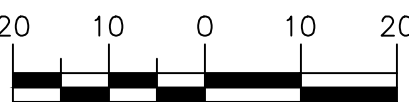

SCALE: 1"=20'

ENGINEER'S SEAL	GYRO SHACK ALBUQUERQUE, NM	DRAWN BY JL
	SITE	DATE 9-15-22
		DRAWING
RONALD R. BOHANNAN P.E. #7868	TIERRA WEST, LLC 5571 MIDWAY PARK PL NE ALBUQUERQUE, NEW MEXICO 87109 (505) 858-3100 www.tierrawestllc.com	SHEET #
		JOB # 2022101

Gyro Shack ABQ, NM

Trip Generation Data (ITE Trip Generation Manual - 11th Edition)

COMMENT	USE (ITE CODE)	24 HR VOL	A. M. PEAK HR.		P. M. PEAK HR.		
	DESCRIPTION	GROSS	ENTER	EXIT	ENTER	EXIT	
<u>Summary Sheet</u>		Units					
Tract No.	Fast Food Restaurant w/ Drive-Thru Window (934)	1.00	467	23	22	17	16
	Subtotal		467	23	22	17	16

Land Use: 934

Fast-Food Restaurant with Drive-Through Window

Description

This land use includes any fast-food restaurant with a drive-through window. This type of restaurant is characterized by a large drive-through and large carry-out clientele, long hours of service (some are open for breakfast, all are open for lunch and dinner, some are open late at night or 24 hours a day) and high turnover rates for eat-in customers. The restaurant does not provide table service. A patron generally orders from a menu board and pays before receiving the meal. A typical duration of stay for an eat-in patron is less than 30 minutes. Fast casual restaurant (Land Use 930), high-turnover (sit-down) restaurant (Land Use 932), fast-food restaurant without drive-through window (Land Use 933), and fast-food restaurant with drive-through window and no indoor seating (Land Use 935) are related uses.

Additional Data

Users should exercise caution when applying statistics during the AM peak periods, as the sites contained in the database for this land use may or may not be open for breakfast. In cases where it was confirmed that the sites were not open for breakfast, data for the AM peak hour of the adjacent street traffic were removed from the database.

If the restaurant has outdoor seating, its area is not included in the overall gross floor area. For a restaurant that has significant outdoor seating, the number of seats may be more reliable than GFA as an independent variable on which to establish a trip generation rate.

The technical appendices provide supporting information on time-of-day distributions for this land use. The appendices can be accessed through either the ITETripGen web app or the trip generation resource page on the ITE website (<https://www.ite.org/technical-resources/topics/trip-and-parking-generation/>).

The sites were surveyed in the 1980s, the 1990s, the 2000s, and the 2010s in Alaska, Alberta (CAN), California, Colorado, Florida, Indiana, Kentucky, Maryland, Massachusetts, Minnesota, Montana, New Hampshire, New Jersey, New York, North Carolina, Ohio, Pennsylvania, South Dakota, Texas, Vermont, Virginia, Washington, and Wisconsin.

Source Numbers

163, 164, 168, 180, 181, 241, 245, 278, 294, 300, 301, 319, 338, 340, 342, 358, 389, 438, 502, 552, 577, 583, 584, 617, 640, 641, 704, 715, 728, 810, 866, 867, 869, 885, 886, 927, 935, 962, 977, 1050, 1053, 1054