

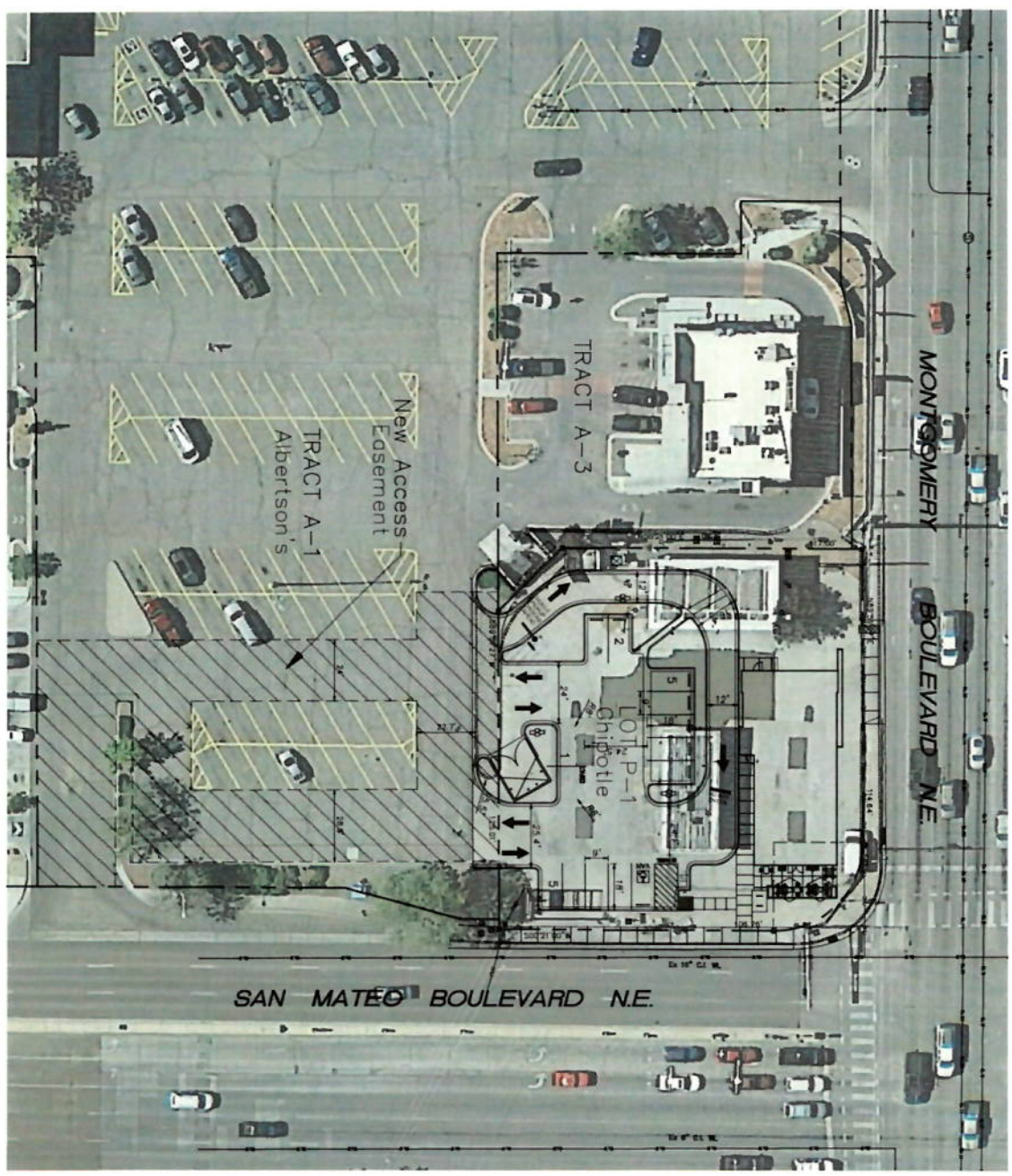

CAUTION - BEFORE ANY CONSTRUCTION
THE CONTRACTOR IS RESPONSIBLE FOR OBTAINING THE NECESSARY
PERMITS FROM THE CITY OF ALBUQUERQUE AND THE STATE OF NEW MEXICO
BEFORE ANY CONSTRUCTION BEGINS. THE CONTRACTOR SHALL BE RESPONSIBLE
FOR OBTAINING THE NECESSARY PERMITS FROM THE CITY OF ALBUQUERQUE
AND THE STATE OF NEW MEXICO BEFORE ANY CONSTRUCTION BEGINS.
THE CONTRACTOR SHALL BE RESPONSIBLE FOR OBTAINING THE NECESSARY
PERMITS FROM THE CITY OF ALBUQUERQUE AND THE STATE OF NEW MEXICO
BEFORE ANY CONSTRUCTION BEGINS.



CITY OF ALBUQUERQUE
"SOLID WASTE"
MANAGEMENT DEPARTMENT
APPROVED 16
Access 05.11.20



Western Engineering
10000 1st Avenue NE
Suite 100
Redwood, NM 87124
Phone: (505) 980-1500

NOTARY MAP - Zone Map G-D-Z
Legal Description
Lot 16, Block "A", West Garfield Addition,
to the City of Albuquerque, NM, which is Section 2,
Township 10 North, Range 3 East, NM Principal Meridian,
Bernalillo County, NM.

