

**ASSIGNMENT OF TEMPORARY FLOOD PLAIN
EASEMENT**

The Albuquerque Metropolitan Arroyo Flood Control Authority (AMAFCA) hereby assigns to the City of Albuquerque its right title and interest to certain Temporary Flood Plain Easement parcel, as described below and as shown on the attached Exhibit "A":

Temporary Flood Plain Easement granted to AMAFCA as shown in Plat of Tracts N-2-A, N-2-B, N-2-C, N-2-D, N-2-E and N-2-F Watershed Subdivision filed for record in the office of the County Clerk of Bernalillo County, New Mexico, on October 17, 2013 in Book 2013C, Page 0116 as Document # ~~2013~~ 115035 and;

Temporary Flood Plain Easement as originally granted to AMAFCA and filed for record in the County Clerk of Bernalillo County, New Mexico, on December 27, 2000, in Book 2000C, Page 316 as Document No. 2000246 and shown on pages 5 of 23, 8 of 23 and 9 of 23.

ALBUQUERQUE METROPOLITAN ARROYO
FLOOD CONTROL AUTHORITY



Tim Eichenberg, Chairman

Date: 12/19/13
December 19, 2013

STATE OF NEW MEXICO)
) s.s.
COUNTY OF BERNALILLO)

This instrument was acknowledged before me on December 19, 2013 by Tim Eichenberg as Chairman of the Board of Directors of the Albuquerque Metropolitan Arroyo Flood Control Authority, a political subdivision of the State of New Mexico, on behalf of said political subdivision.



My commission expires:

10-2-2016

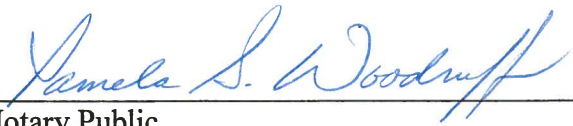

Notary Public

Doc# 2014008417

01/30/2014 02:07 PM Page: 1 of 4
ASSN R \$25.00 M. Toulouse Oliver, Bernalillo County



CITY OF ALBUQUERQUE

B Wolfe
Bryan Wolfe, City Engineer

Date: 1/16/2014

Reviewed as to Form:

K Curran
Kevin Curran, Assistant City Attorney

Date: 1/14/14

STATE OF NEW MEXICO)
) s.s.
COUNTY OF BERNALILLO)

This instrument was acknowledged before me on January 16, 2014, 2014
by Bryan Wolfe as City Engineer for the City of Albuquerque, a New Mexico municipal
corporation.

Linda C. Evans
Notary Public

My commission expires:

10-17-16

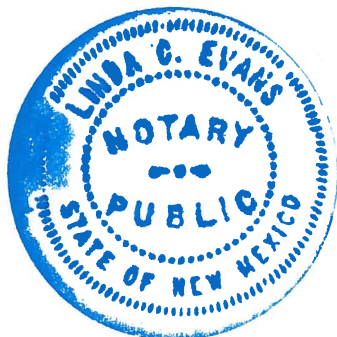

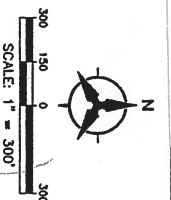

PLAT OF
TRACTS N-2-A, N-2-B, N-2-C
N-2-D, N-2-E & N-2-F
WATERSHED SUBDIVISION
(A REPLAT OF TRACT N-2, WATERSHED SUBDIVISION)
ALBUQUERQUE, BERNALILLO COUNTY, NEW MEXICO
JULY, 2013

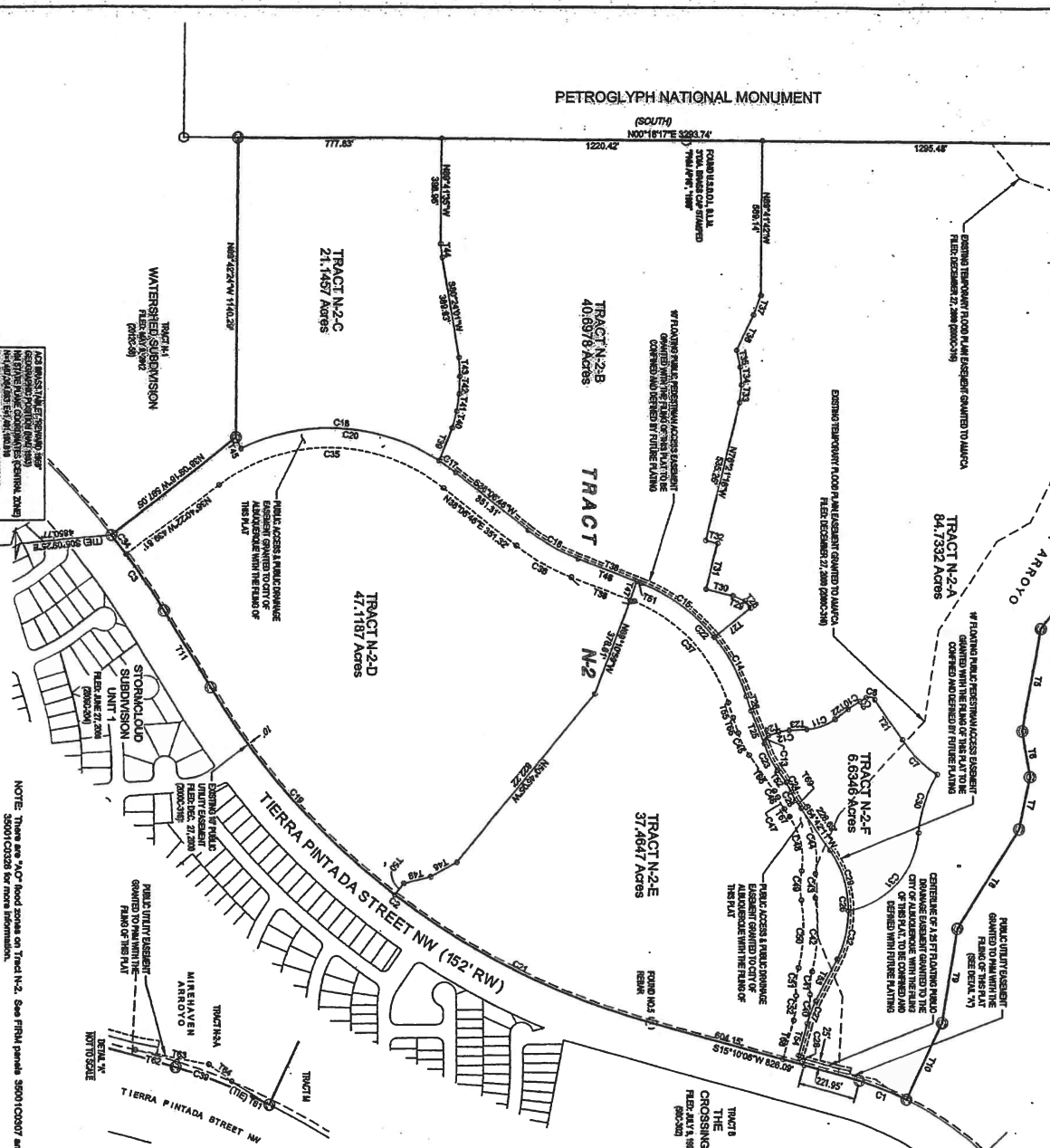

LEGEND

- ① CITY OF ALBUQUERQUE CONTROL MONUMENT
- ② SET AS BEARS WITH YELLOW PLASTIC
- ③ STAMPED CAP STAMPED "ORDINANCE 75 1646"
- ④ PINE-NUTS BEARS NO CAP
- ⑤ PINE-NUTS BEARS WITH CAP STAMPED "ORDINANCE 75 1646"
- ⑥ PINE-NUTS CAP AS MONUMENT

MONUMENT LINE

LOT LINE

EXISTING BASEMENT LINE

PROPOSED BASEMENT LINE

ADJOINING PROPERTY LINE

| Circuit Data | | | | | | |
|--------------|----------|--------|---------|---------|---------|------------|
| ID | Delta | TANDET | RAC | ROIDS | CHORD | CHORD BNG |
| C01 | 40.79121 | 184.95 | 210.42 | 1922.00 | 180.32 | 621.291111 |
| C02 | 42.27100 | 113.94 | 181.48 | 2844.00 | 210.01 | 629.110000 |
| C03 | 40.94130 | 175.03 | 504.79 | 2884.00 | 244.90 | 635.111111 |
| C04 | 40.94130 | 175.03 | 184.19 | 478.00 | 183.89 | 644.043434 |
| C05 | 40.94130 | 175.03 | 504.79 | 2884.00 | 244.90 | 644.043434 |
| C06 | 40.94130 | 175.03 | 184.19 | 478.00 | 183.89 | 644.043434 |
| C07 | 40.94130 | 175.03 | 504.79 | 2884.00 | 244.90 | 644.043434 |
| C08 | 40.94130 | 175.03 | 184.19 | 478.00 | 183.89 | 644.043434 |
| C09 | 40.94130 | 175.03 | 504.79 | 2884.00 | 244.90 | 644.043434 |
| C10 | 40.94130 | 175.03 | 184.19 | 478.00 | 183.89 | 644.043434 |
| C11 | 33.04119 | 68.67 | 146.87 | 2202.00 | 114.88 | 612.490411 |
| C12 | 44.76039 | 204.89 | 40.78 | 145.00 | 40.69 | 610.426409 |
| C13 | 40.96954 | 24.89 | 28.88 | 25.00 | 35.55 | 582.011111 |
| C14 | 21.33007 | 126.57 | 28.88 | 678.00 | 254.17 | 581.153111 |
| C15 | 21.33007 | 126.57 | 28.88 | 678.00 | 254.17 | 581.153111 |
| C16 | 21.33007 | 126.57 | 28.88 | 678.00 | 254.17 | 581.153111 |
| C17 | 40.94130 | 175.03 | 504.79 | 2884.00 | 244.90 | 581.153111 |
| C18 | 40.94130 | 175.03 | 504.79 | 2884.00 | 244.90 | 581.153111 |
| C19 | 21.33007 | 126.57 | 28.88 | 678.00 | 254.17 | 581.153111 |
| C20 | 21.33007 | 126.57 | 28.88 | 678.00 | 254.17 | 581.153111 |
| C21 | 22.01147 | 684.39 | 1000.35 | 2844.00 | 1000.35 | 520.110000 |
| C22 | 61.15212 | 383.79 | 11.02 | 88.00 | 87.48 | 520.110000 |
| C23 | 61.15212 | 383.79 | 11.02 | 88.00 | 87.48 | 520.110000 |
| C24 | 61.15212 | 383.79 | 11.02 | 88.00 | 87.48 | 520.110000 |
| C25 | 44.19000 | 18.18 | 34.32 | 133.00 | 34.32 | 486.012211 |
| C26 | 48.39205 | 241.27 | 434.45 | 328.50 | 412.52 | 486.012211 |
| C27 | 12.00901 | 43.65 | 80.37 | 624.50 | 50.87 | 588.440000 |
| C28 | 33.11222 | 125.74 | 301.47 | 41.35 | 42.43 | 588.440000 |
| C29 | 28.46105 | 118.45 | 233.45 | 386.50 | 233.17 | 617.121111 |
| C30 | 28.46105 | 118.45 | 233.45 | 386.50 | 233.17 | 617.121111 |
| C31 | 28.46105 | 118.45 | 233.45 | 386.50 | 233.17 | 617.121111 |
| C32 | 28.46105 | 118.45 | 233.45 | 386.50 | 233.17 | 617.121111 |
| C33 | 71.41300 | 44.81 | 184.17 | 2884.00 | 184.17 | 617.121111 |
| C34 | 71.41300 | 44.81 | 184.17 | 2884.00 | 184.17 | 617.121111 |
| C35 | 71.41300 | 44.81 | 184.17 | 2884.00 | 184.17 | 617.121111 |
| C36 | 71.41300 | 44.81 | 184.17 | 2884.00 | 184.17 | 617.121111 |
| C37 | 61.15212 | 383.79 | 11.02 | 88.00 | 87.48 | 610.000000 |
| C38 | 61.15212 | 383.79 | 11.02 | 88.00 | 87.48 | 610.000000 |
| C39 | 61.15212 | 383.79 | 11.02 | 88.00 | 87.48 | 610.000000 |
| C40 | 61.15212 | 383.79 | 11.02 | 88.00 | 87.48 | 610.000000 |
| C41 | 21.33007 | 126.57 | 28.88 | 678.00 | 254.17 | 610.000000 |
| C42 | 21.33007 | 126.57 | 28.88 | 678.00 | 254.17 | 610.000000 |
| C43 | 21.33007 | 126.57 | 28.88 | 678.00 | 254.17 | 610.000000 |
| C44 | 21.33007 | 126.57 | 28.88 | 678.00 | 254.17 | 610.000000 |
| C45 | 21.33007 | 126.57 | 28.88 | 678.00 | 254.17 | 610.000000 |
| C46 | 44.76039 | 13.87 | 21.85 | 104.00 | 21.85 | 610.000000 |
| C47 | 44.76039 | 13.87 | 21.85 | 104.00 | 21.85 | 610.000000 |
| C48 | 44.76039 | 13.87 | 21.85 | 104.00 | 21.85 | 610.000000 |
| C49 | 44.76039 | 13.87 | 21.85 | 104.00 | 21.85 | 610.000000 |
| C50 | 19.24100 | 44.87 | 82.45 | 273.00 | 82.01 | 584.127276 |

| Target Data | |
|-------------|------------|
| ID | DISTANCE |
| 1 | 67.672119V |
| 2 | 67.672119V |
| 3 | 67.672119V |
| 4 | 67.672119V |
| 5 | 67.672119V |
| 6 | 67.672119V |
| 7 | 67.672119V |
| 8 | 67.672119V |
| 9 | 67.672119V |
| 10 | 67.672119V |
| 11 | 67.672119V |
| 12 | 67.672119V |
| 13 | 67.672119V |
| 14 | 67.672119V |
| 15 | 67.672119V |
| 16 | 67.672119V |
| 17 | 67.672119V |
| 18 | 67.672119V |
| 19 | 67.672119V |
| 20 | 67.672119V |
| 21 | 67.672119V |
| 22 | 67.672119V |
| 23 | 67.672119V |
| 24 | 67.672119V |
| 25 | 67.672119V |
| 26 | 67.672119V |
| 27 | 67.672119V |
| 28 | 67.672119V |
| 29 | 67.672119V |
| 30 | 67.672119V |
| 31 | 67.672119V |
| 32 | 67.672119V |
| 33 | 67.672119V |
| 34 | 67.672119V |
| 35 | 67.672119V |
| 36 | 67.672119V |
| 37 | 67.672119V |
| 38 | 67.672119V |
| 39 | 67.672119V |
| 40 | 67.672119V |
| 41 | 67.672119V |
| 42 | 67.672119V |
| 43 | 67.672119V |
| 44 | 67.672119V |
| 45 | 67.672119V |
| 46 | 67.672119V |
| 47 | 67.672119V |
| 48 | 67.672119V |
| 49 | 67.672119V |
| 50 | 67.672119V |
| 51 | 67.672119V |
| 52 | 67.672119V |
| 53 | 67.672119V |
| 54 | 67.672119V |
| 55 | 67.672119V |
| 56 | 67.672119V |
| 57 | 67.672119V |
| 58 | 67.672119V |
| 59 | 67.672119V |
| 60 | 67.672119V |
| 61 | 67.672119V |
| 62 | 67.672119V |
| 63 | 67.672119V |
| 64 | 67.672119V |
| 65 | 67.672119V |
| 66 | 67.672119V |
| 67 | 67.672119V |
| 68 | 67.672119V |
| 69 | 67.672119V |
| 70 | 67.672119V |
| 71 | 67.672119V |
| 72 | 67.672119V |
| 73 | 67.672119V |
| 74 | 67.672119V |
| 75 | 67.672119V |
| 76 | 67.672119V |
| 77 | 67.672119V |
| 78 | 67.672119V |
| 79 | 67.672119V |
| 80 | 67.672119V |
| 81 | 67.672119V |
| 82 | 67.672119V |
| 83 | 67.672119V |
| 84 | 67.672119V |
| 85 | 67.672119V |
| 86 | 67.672119V |
| 87 | 67.672119V |
| 88 | 67.672119V |
| 89 | 67.672119V |
| 90 | 67.672119V |
| 91 | 67.672119V |
| 92 | 67.672119V |
| 93 | 67.672119V |
| 94 | 67.672119V |
| 95 | 67.672119V |
| 96 | 67.672119V |
| 97 | 67.672119V |
| 98 | 67.672119V |
| 99 | 67.672119V |
| 100 | 67.672119V |

NOTE: There are "AO" flood zones on Tract N-2. See FIRMA panels 35001C0307 and 35001C0328 for more information.



Bohannan  **Huston**
7500 JEFFERSON STREET NE ALBUQUERQUE, NEW MEXICO

10/17/2013 09:38 PM Page: 2 of 2
*PRINT K1325.00 B1 2013 P. 010 H. Toulon Oliveira, Bernallillo Cesar