

CITY OF ALBUQUERQUE

Planning Department
Brennon Williams, Director



Mayor Timothy M. Keller

August 4, 2020

Yolanda Padilla-Moyer
Bohannan Huston
7500 Jefferson St. NE
Albuquerque, NM 87109

**RE: Del Webb @ Mirehaven Phase 2
Request for Release of Financial Guarantee
Hydrology Final Inspection – Accepted
Grading Plan Stamp Date: 3/11/16
Certification Dated: 4/2/18
Hydrology File: H09D017F**

PO Box 1293

Dear Ms. Moyer:

Albuquerque

Based on the submittal received on 7/22/20 and field inspection 7/31/20, this certification is approved in support of Release of Financial Guarantee by Hydrology.

If you have any questions, please contact me at 924-3986 or earmijo@cabq.gov.

NM 87103

Sincerely,

www.cabq.gov

Ernest Armijo, P.E.
Principal Engineer, Planning Dept.
Development Review Services

CITY OF ALBUQUERQUE

Planning Department
Brennon Williams, Director



Mayor Timothy M. Keller

August 4, 2020

Yolanda Padilla-Moyer
Bohannon Huston
7500 Jefferson St. NE
Albuquerque, NM 87109

**RE: Del Webb @ Mirehaven Phase 2B
Request for Release of Financial Guarantee
Hydrology Final Inspection – Accepted
Grading Plan Stamp Date: 3/11/16
Certification Dated: 4/2/18
Hydrology File: H09D017F**

PO Box 1293

Dear Ms. Moyer:

Albuquerque

Based on the submittal received on 7/22/20 and field inspection 7/31/20, this certification is approved in support of Release of Financial Guarantee by Hydrology.

If you have any questions, please contact me at 924-3986 or earmijo@cabq.gov.

NM 87103

Sincerely,

www.cabq.gov

Ernest Armijo, P.E.
Principal Engineer, Planning Dept.
Development Review Services



City of Albuquerque

Planning Department

Development & Building Services Division

DRAINAGE AND TRANSPORTATION INFORMATION SHEET (REV 11/2018)

Project Title: _____ **Building Permit #:** _____ **Hydrology File #:** _____

DRB#: _____ **EPC#:** _____ **Work Order#:** _____

Legal Description: _____

City Address: _____

Applicant: _____ **Contact:** _____

Address: _____

Phone#: _____ **Fax#:** _____ **E-mail:** _____

Owner: _____ **Contact:** _____

Address: _____

Phone#: _____ **Fax#:** _____ **E-mail:** _____

TYPE OF SUBMITTAL: _____ PLAT (¹ # OF LOTS) _____ RESIDENCE _____ DRB SITE _____ ADMIN SITE

IS THIS A RESUBMITTAL?: _____ Yes _____ No

DEPARTMENT: _____ TRAFFIC/ TRANSPORTATION _____ HYDROLOGY/ DRAINAGE

Check all that Apply:

TYPE OF SUBMITTAL:

- _____ ENGINEER/ARCHITECT CERTIFICATION
- _____ PAD CERTIFICATION
- _____ CONCEPTUAL G & D PLAN
- _____ GRADING PLAN
- _____ DRAINAGE MASTER PLAN
- _____ DRAINAGE REPORT
- _____ FLOODPLAIN DEVELOPMENT PERMIT APPLIC
- _____ ELEVATION CERTIFICATE
- _____ CLOMR/LOMR
- _____ TRAFFIC CIRCULATION LAYOUT (TCL)
- _____ TRAFFIC IMPACT STUDY (TIS)
- _____ OTHER (SPECIFY) _____
- _____ PRE-DESIGN MEETING?

TYPE OF APPROVAL/ACCEPTANCE SOUGHT:

- _____ BUILDING PERMIT APPROVAL
- _____ CERTIFICATE OF OCCUPANCY
- _____ PRELIMINARY PLAT APPROVAL
- _____ SITE PLAN FOR SUB'D APPROVAL
- _____ SITE PLAN FOR BLDG. PERMIT APPROVAL
- _____ FINAL PLAT APPROVAL
- _____ SIA/ RELEASE OF FINANCIAL GUARANTEE
- _____ FOUNDATION PERMIT APPROVAL
- _____ GRADING PERMIT APPROVAL
- _____ SO-19 APPROVAL
- _____ PAVING PERMIT APPROVAL
- _____ GRADING/ PAD CERTIFICATION
- _____ WORK ORDER APPROVAL
- _____ CLOMR/LOMR
- _____ FLOODPLAIN DEVELOPMENT PERMIT
- _____ OTHER (SPECIFY) _____

DATE SUBMITTED: _____ **By:** _____

COA STAFF:

ELECTRONIC SUBMITTAL RECEIVED: _____

FEE PAID: _____

April 5, 2019

Mr. Dana M. Peterson
Hydrology Section
City of Albuquerque
600 2nd Street NW
Albuquerque, NM 87102

Re: Final Grading and Drainage Certification Del Webb @ Mirehaven Phase 2 –
DRB Case No. 1006864

Dear Dana:

We are submitting a final grading and drainage certification for Del Webb @ Mirehaven Phase 2 for Financial Guaranty Release. Enclosed for your review is the approved grading and drainage plan dated 03/11/16, rev #1 08-16, rev#2 01/17, rev#3 04/17, rev#4 08/17. These lots have been graded; retaining walls, curb and gutter, pavement and downstream infrastructure have been constructed.

After reviewing these as-built elevations and visiting the site on 03-20-19 it is my belief that the lots have been graded in substantial compliance with the approved grading and drainage plan.

Your review and approval is requested for the above project. I appreciate your time and consideration. If you have questions or require additional information, please contact me at 823-1000.

Sincerely,



Yolanda Padilla Moyer, P.E.
Senior Project Manager
Community Development & Planning

Enclosure

cc: Kevin Patton, Pulte Group

GRADING AND DRAINAGE CERTIFICATION

I, YOLANDA PADILLA MOYER, NMPE 16035, OF THE FIRM BOHANNAN HUSTON, HEREBY CERTIFY DEL WEBB @ MIREHAVEN PHASE 2, HAVE BEEN GRADED AND WILL DRAIN IN SUBSTANTIAL COMPLIANCE WITH AND IN ACCORDANCE WITH THE DESIGN INTENT OF THE APPROVED GRADING AND DRAINAGE PLAN DATED 03-11-16, REV#1 08/16 AND REV#2 01/17. THE RECORD INFORMATION EDITED ONTO THE ORIGINAL DESIGN DOCUMENT HAS BEEN PROVIDED BY BRIAN J. MARTINEZ, NMPS 18374, OF CARTESIAN SURVEYS. I FURTHER CERTIFY THAT I HAVE PERSONALLY VISITED THE PROJECT SITE 03/20/19 AND HAVE DETERMINED BY VISUAL INSPECTION THAT THE DATA PROVIDED IS REPRESENTATIVE OF ACUTAL SITE CONDITIONS AND IS TRUE AND CORRECT TO THE BEST OF MY KNOWLEDGE AND BELIEF.

THE RECORD INFORMATION PRESENTED HEREON IS NOT NECESSARILY COMPLETE AND INTENDED ONLY TO VERIFY SUBSTANTIAL COMPLIANCE OF THE GRADING ASPECTS OF THIS PROJECT. THOSE RELYING ON THE RECORD DOCUMENT ARE ADVISED TO OBTAIN INDEPENDENT VERIFICATION OF ITS ACCURACY BEFORE USING IT FOR ANY OTHER PURPOSE.

Yolanda Padilla Moyer
YOLANDA PADILLA MOYER, NMPE 16035

04-02-18
DATE



- LEGEND**
- PROPOSED SPOT ELEVATION: 5235.25
 - EXISTING SPOT ELEVATION: EX 5235.25
 - PROPOSED CONTOUR: 5025
 - EXISTING STORM DRAIN LINE: ---
 - PROPOSED STORM DRAIN INLET: [Symbol]
 - PROPOSED STORM DRAIN LINE: [Symbol]
 - PROPOSED STORM DRAIN MANHOLE: [Symbol]
 - PROPOSED WATER BLOCK: [Symbol]
 - RETAINING WALL: [Symbol]
 - PAD: 10 P=5300.00
 - TURNED BLOCK: TB
 - STREET SLOPE: XX

CONTRACTOR SHALL INSTALL 7" WIDE 1' DEEP SWALE ALONG THE NORTHSIDE OF MIREHAVEN ARROYO MAINTENANCE ROAD FROM LOT 158 TO PEDESTRIAN TRAIL BETWEEN LOTS 166/167, AN 8" WIDE 1' DEEP SWALE FROM LOT 167 TO THE PEDESTRIAN TRAIL BETWEEN LOTS 174/175 AND A 12" WIDE 1.5' DEEP SWALE FROM LOT 175 TO POND WEST OF WILLOW CANYON.

CONTRACTOR SHALL INSTALL 8" WIDE 1' DEEP SWALE ALONG THE NORTHSIDE OF MIREHAVEN ARROYO MAINTENANCE ROAD FROM LOT 1 TO POND BEHIND LOT 15.

CONTRACTOR SHALL INSTALL 7" WIDE 1' DEEP SWALE ALONG THE BACKSIDE OF LOT 23 TO LOT 27 AND FROM THE POND AT LOT 16 TO LOT 22.

SWALE LOCATION VARIES BEHIND LOTS 9-11 AND 172-174. SEE PLAN FOR LOCATION

SWALE SHALL BE 12" OF 95% COMPACTION WITH FILTER FABRIC AND 1" TO 2" FRACTURED COBBLE

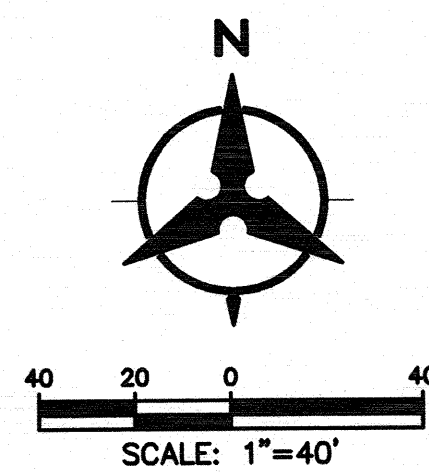

Bohannon & Huston
www.bhinc.com 800.877.5332

CITY OF ALBUQUERQUE
DEPARTMENT OF
MUNICIPAL DEVELOPMENT

DEL WEBB @ MIREHAVEN PHASE 2
GRADING PLAN

DESIGN REVIEW COMMITTEE		CITY ENGINEER APPROVAL		MO./DAY/YR.	MO./DAY/YR.
				LAST DESIGN UPDATE	
CITY PROJECT NO.		ZONE MAP NO.		SHEET	OF
				2	7

GRADING AND DRAINAGE CERTIFICATION

I, YOLANDA PADILLA MOYER, NMPE 16035, OF THE FIRM BOHANNAN HUSTON, HEREBY CERTIFY DEL WEBB @ MIREHAVEN PHASE 2, HAVE BEEN GRADED AND WILL DRAIN IN SUBSTANTIAL COMPLIANCE WITH AND IN ACCORDANCE WITH THE DESIGN INTENT OF THE APPROVED GRADING AND DRAINAGE PLAN DATED 03-11-16, REV#1 08/16 AND REV#2 01/17. THE RECORD INFORMATION EDITED ONTO THE ORIGINAL DESIGN DOCUMENT HAS BEEN PROVIDED BY BRIAN J. MARTINEZ, NMPS 18374, OF CARTESIAN SURVEYS. I FURTHER CERTIFY THAT I HAVE PERSONALLY VISITED THE PROJECT SITE 03/20/19 AND HAVE DETERMINED BY VISUAL INSPECTION THAT THE DATA PROVIDED IS REPRESENTATIVE OF ACUTAL SITE CONDITIONS AND IS TRUE AND CORRECT TO THE BEST OF MY KNOWLEDGE AND BELIEF.

THE RECORD INFORMATION PRESENTED HEREON IS NOT NECESSARILY COMPLETE AND INTENDED ONLY TO VERIFY SUBSTANTIAL COMPLIANCE OF THE GRADING ASPECTS OF THIS PROJECT. THOSE RELYING ON THE RECORD DOCUMENT ARE ADVISED TO OBTAIN INDEPENDENT VERIFICATION OF ITS ACCURACY BEFORE USING IT FOR ANY OTHER PURPOSE.

Yolanda Padilla Moyer
YOLANDA PADILLA MOYER, NMPE 16035
DATE 04-02-18
NEW MEXICO
16035
REGISTERED PROFESSIONAL ENGINEER

61' x 3.33' HIGH
2ND TIER
61' x 4' HIGH
2ND TIER
30' x 4' HIGH 2ND
TIER



LEGEND

PROPOSED SPOT ELEVATION • 5235.25
EXISTING SPOT ELEVATION • EX 5235.25
PROPOSED CONTOUR — 5025 —
EXISTING STORM DRAIN LINE — — — — —
PROPOSED STORM DRAIN INLET □
PROPOSED STORM DRAIN LINE — — — — —
PROPOSED STORM DRAIN MANHOLE ○
PROPOSED WATER BLOCK — — — — —
RETAINING WALL — — — — —
PAD — — — — —
TURNED BLOCK — — — — —
STREET SLOPE XX

CONTRACTOR SHALL INSTALL 7' WIDE 1' DEEP SWALE ALONG THE NORTHSIDE OF MIREHAVEN ARROYO MAINTENANCE ROAD FROM LOT 158 TO PEDESTRIAN TRAIL BETWEEN LOTS 166/167. AN 8' WIDE 1' DEEP SWALE FROM LOT 167 TO THE PEDESTRIAN TRAIL BETWEEN LOTS 174/175 AND A 9' WIDE 1' DEEP SWALE FROM LOT 167 TO POND WEST OF WILLOW CANYON.

CONTRACTOR SHALL INSTALL 8' WIDE 1' DEEP SWALE ALONG THE NORTHSIDE OF MIREHAVEN ARROYO MAINTENANCE ROAD FROM LOT 1 TO POND BEHIND LOT 15.

CONTRACTOR SHALL INSTALL 7' WIDE 1' DEEP SWALE ALONG THE BACKSIDE OF LOT 23 TO LOT 27 AND FROM THE POND AT LOT 16 TO LOT 22.

SWALE LOCATION VARIES BEHIND LOTS 9-11 AND 172-174. SEE PLAN FOR LOCATION

SWALE SHALL BE 12" OF 95% COMPACTION WITH FILTER FABRIC AND 1" TO 2" FRACTURED COBBLE

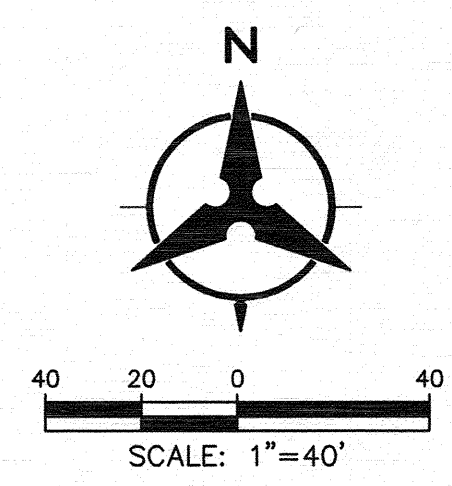

Bohannan & Huston
www.bhinc.com 800.877.5332

CITY OF ALBUQUERQUE
DEPARTMENT OF
MUNICIPAL DEVELOPMENT

DEL WEBB @ MIREHAVEN PHASE 2
GRADING PLAN

DESIGN REVIEW COMMITTEE	CITY ENGINEER APPROVAL	MO./DAY/YR.	MO./DAY/YR.
CITY PROJECT NO.	ZONE MAP NO.	SHEET	OF
		4	7



- LEGEND**
- PROPOSED SPOT ELEVATION: 5235.25
 - EXISTING SPOT ELEVATION: EX 5235.25
 - PROPOSED CONTOUR: 5025
 - EXISTING STORM DRAIN LINE: ---
 - PROPOSED STORM DRAIN INLET: [Symbol]
 - PROPOSED STORM DRAIN LINE: [Symbol]
 - PROPOSED STORM DRAIN MANHOLE: [Symbol]
 - PROPOSED WATER BLOCK: [Symbol]
 - RETAINING WALL: [Symbol]
 - PAD: [Symbol]
 - TURNED BLOCK: TB
 - STREET SLOPE: [Symbol]

CONTRACTOR SHALL INSTALL 7' WIDE 1' DEEP SWALE ALONG THE NORTHSIDE OF MIREHAVEN ARROYO MAINTENANCE ROAD FROM LOT 158 TO PEDESTRIAN TRAIL BETWEEN LOTS 166/167, AN 8' WIDE 1' DEEP SWALE FROM LOT 167 TO THE PEDESTRIAN TRAIL BETWEEN LOTS 174/175 AND A 12' WIDE 1.5' DEEP SWALE FROM LOT 175 TO POND WEST OF WILLOW CANYON.

CONTRACTOR SHALL INSTALL 8' WIDE 1' DEEP SWALE ALONG THE NORTHSIDE OF MIREHAVEN ARROYO MAINTENANCE ROAD FROM LOT 1 TO POND BEHIND LOT 15.

CONTRACTOR SHALL INSTALL 7' WIDE 1' DEEP SWALE ALONG THE BACKSIDE OF LOT 23 TO LOT 27 AND FROM THE POND AT LOT 16 TO LOT 22.

SWALE LOCATION VARIES BEHIND LOTS 9-11 AND 172-174. SEE PLAN FOR LOCATION

SWALE SHALL BE 12" OF 95% COMPACTION WITH FILTER FABRIC AND 1" TO 2" FRACTURED COBBLE

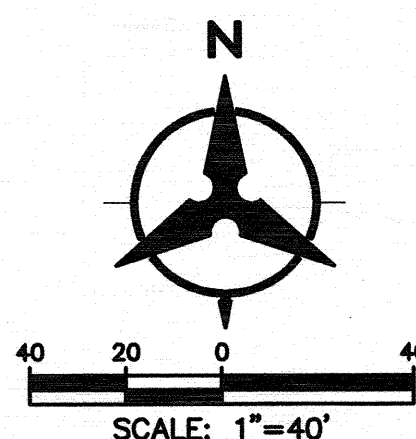

Bohannon & Huston
www.bhinc.com 800.877.5332

CITY OF ALBUQUERQUE
DEPARTMENT OF MUNICIPAL DEVELOPMENT

DEL WEBB @ MIREHAVEN PHASE 2
GRADING PLAN

DESIGN REVIEW COMMITTEE	CITY ENGINEER APPROVAL	MO./DAY/YR.	
		MO./DAY/YR.	MO./DAY/YR.
LAST DESIGN UPDATE			
CITY PROJECT NO.	ZONE MAP NO.	SHEET 5	OF 7

GRADING AND DRAINAGE CERTIFICATION

I, YOLANDA PADILLA MOYER, NMPE 16035, OF THE FIRM BOHANNAN HUSTON, HEREBY CERTIFY DEL WEBB @ MIREHAVEN PHASE 2, HAVE BEEN GRADED AND WILL DRAIN IN SUBSTANTIAL COMPLIANCE WITH AND IN ACCORDANCE WITH THE DESIGN INTENT OF THE APPROVED GRADING AND DRAINAGE PLAN DATED 03-11-16, REV#1 08/16 AND REV#2 01/17. THE RECORD INFORMATION EDITED ONTO THE ORIGINAL DESIGN DOCUMENT HAS BEEN PROVIDED BY BRIAN J. MARTINEZ, NMPS 18374, OF CARTESIAN SURVEYS. I FURTHER CERTIFY THAT I HAVE PERSONALLY VISITED THE PROJECT SITE 03/20/19 AND HAVE DETERMINED BY VISUAL INSPECTION THAT THE DATA PROVIDED IS REPRESENTATIVE OF ACUTAL SITE CONDITIONS AND IS TRUE AND CORRECT TO THE BEST OF MY KNOWLEDGE AND BELIEF.

THE RECORD INFORMATION PRESENTED HEREON IS NOT NECESSARILY COMPLETE AND INTENDED ONLY TO VERIFY SUBSTANTIAL COMPLIANCE OF THE GRADING ASPECTS OF THIS PROJECT. THOSE RELYING ON THE RECORD DOCUMENT ARE ADVISED TO OBTAIN INDEPENDENT VERIFICATION OF ITS ACCURACY BEFORE USING IT FOR ANY OTHER PURPOSE.

Yolanda Padilla Moyer
YOLANDA PADILLA MOYER, NMPE 16035
DATE 04-02-18

NEW MEXICO
16035
REGISTERED PROFESSIONAL ENGINEER

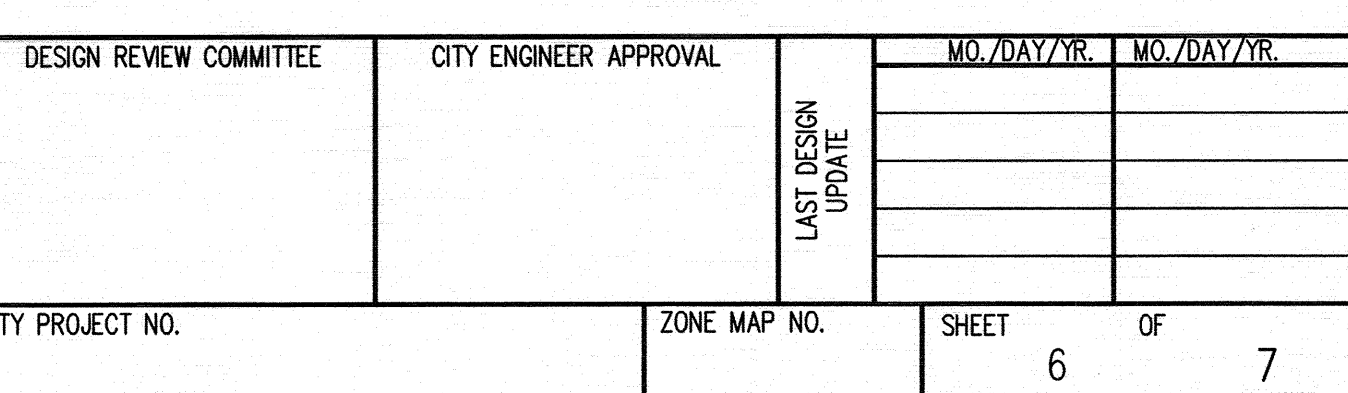

GRADING AND DRAINAGE CERTIFICATION

I, YOLANDA PADILLA MOYER, NMPE 16035, OF THE FIRM BOHANNAN HUSTON, HEREBY CERTIFY DEL WEBB @ MIREHAVEN PHASE 2, HAVE BEEN GRADED AND WILL DRAIN IN SUBSTANTIAL COMPLIANCE WITH AND IN ACCORDANCE WITH THE DESIGN INTENT OF THE APPROVED GRADING AND DRAINAGE PLAN DATED 03-11-16, REV#1 08/16 AND REV#2 01/17. THE RECORD INFORMATION EDITED onto the ORIGINAL DESIGN DOCUMENT HAS BEEN PROVIDED BY BRIAN J. MARTINEZ, NMPS 18374, OF CARTESIAN SURVEYS. I FURTHER CERTIFY THAT I HAVE PERSONALLY VISITED THE PROJECT SITE 03/20/19 AND HAVE DETERMINED BY VISUAL INSPECTION THAT THE DATA PROVIDED IS REPRESENTATIVE OF ACTUAL SITE CONDITIONS AND IS TRUE AND CORRECT TO THE BEST OF MY KNOWLEDGE AND BELIEF.

THE RECORD INFORMATION PRESENTED HEREON IS NOT NECESSARILY COMPLETE AND INTENDED ONLY TO VERIFY SUBSTANTIAL COMPLIANCE OF THE GRADING ASPECTS OF THIS PROJECT. THOSE RELYING ON THE RECORD DOCUMENT ARE ADVISED TO OBTAIN INDEPENDENT VERIFICATION OF ITS ACCURACY BEFORE USING IT FOR ANY OTHER PURPOSE.

Yolanda Padilla Moyer

YOLANDA PADILLA MOYER, NMPE 16035

04-02-18

DATE

YOLANDA PADILLA MOYER
NEW MEXICO
16035
LICENSED PROFESSIONAL ENGINEER

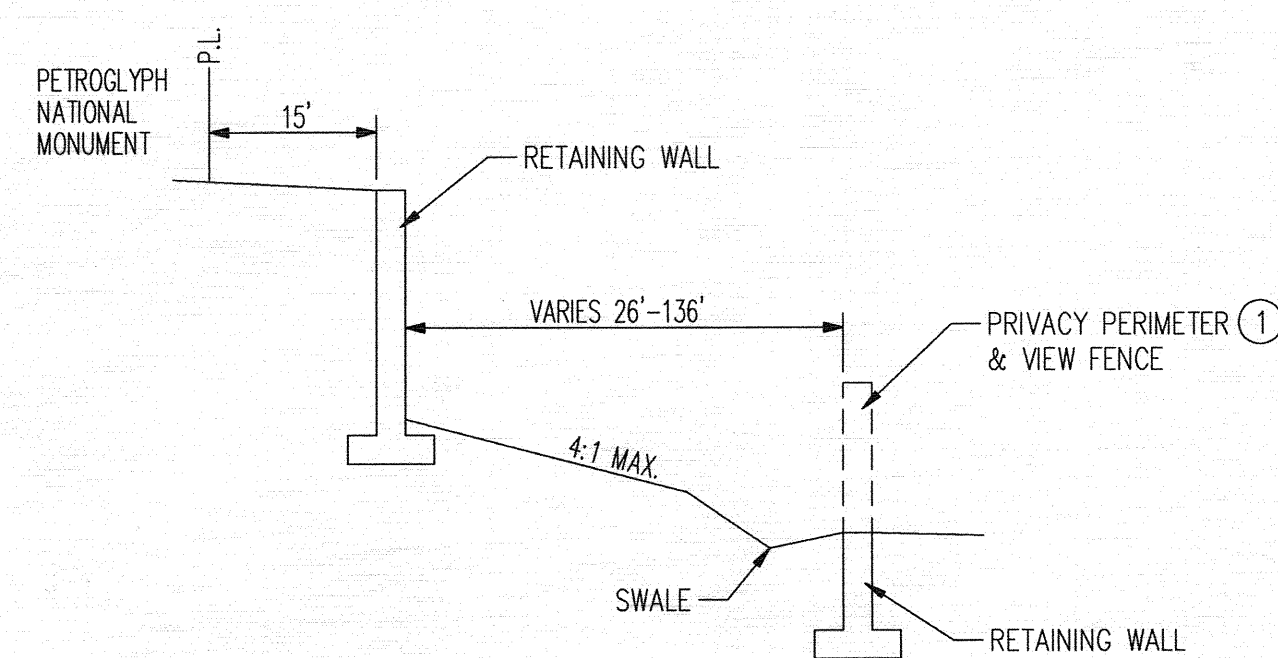
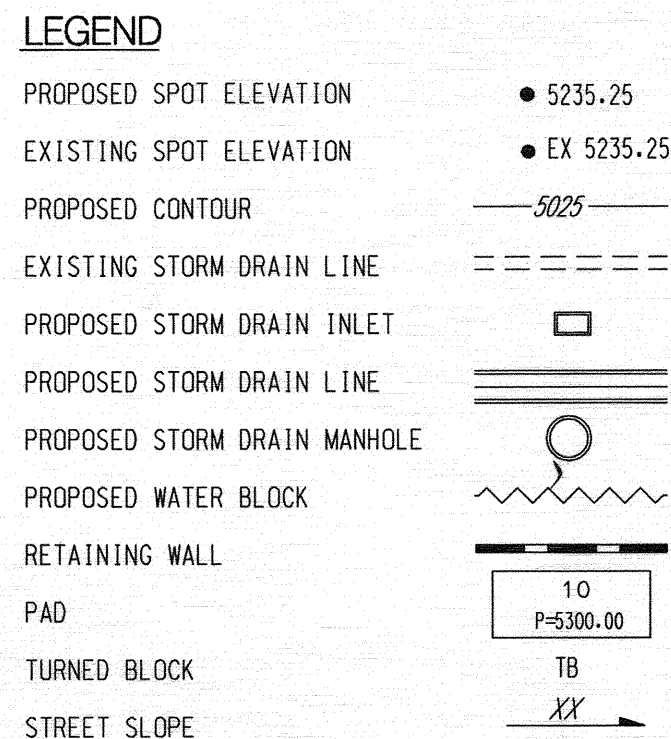

TYPICAL CROSS SECTION A-A
NOT TO SCALE

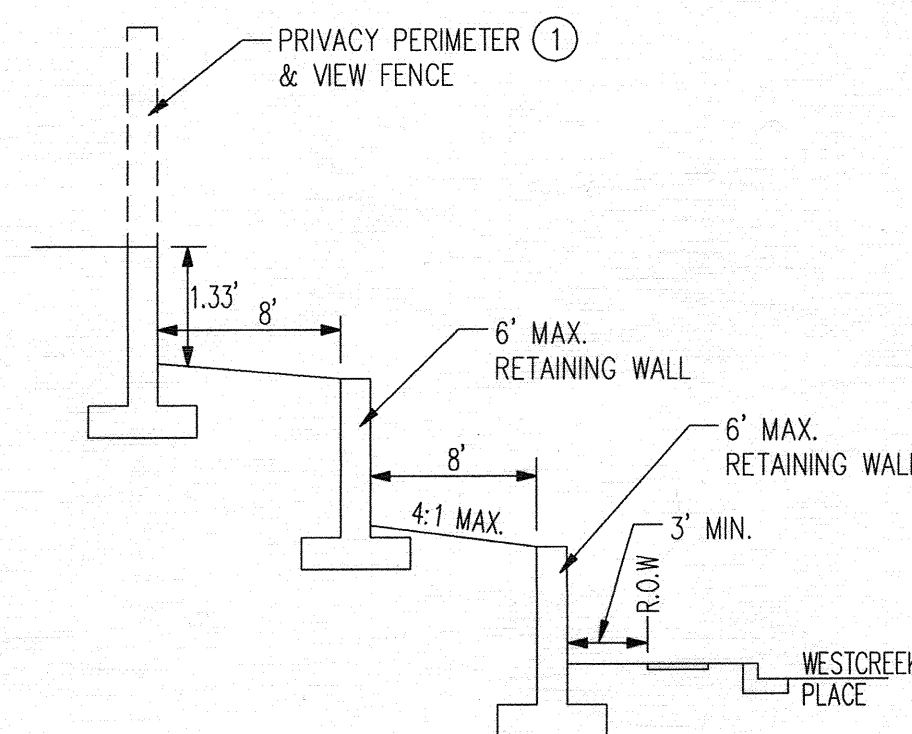

TYPICAL CROSS SECTION E-E
NOT TO SCALE

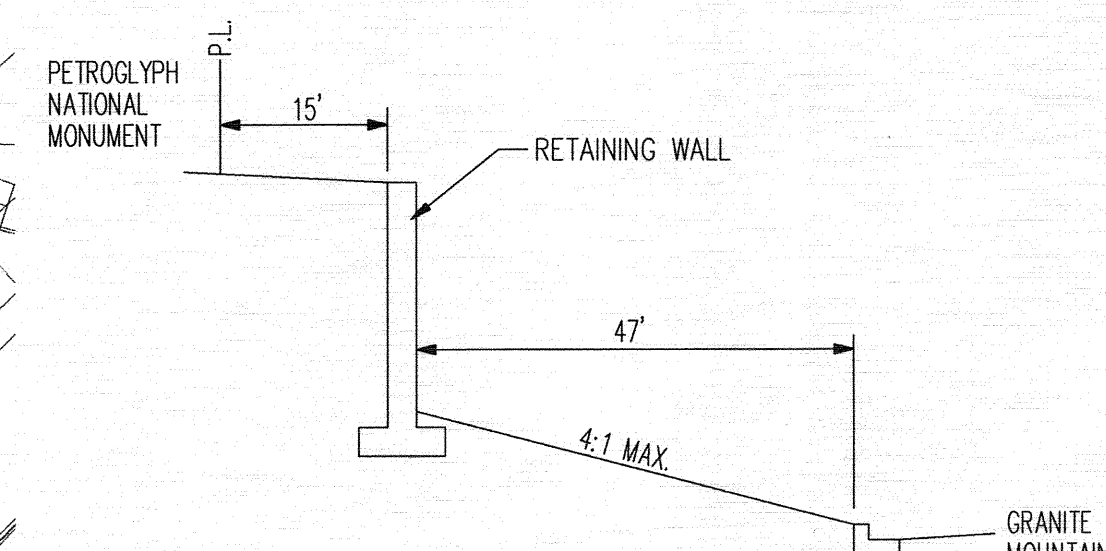

TYPICAL CROSS SECTION B-B
NOT TO SCALE

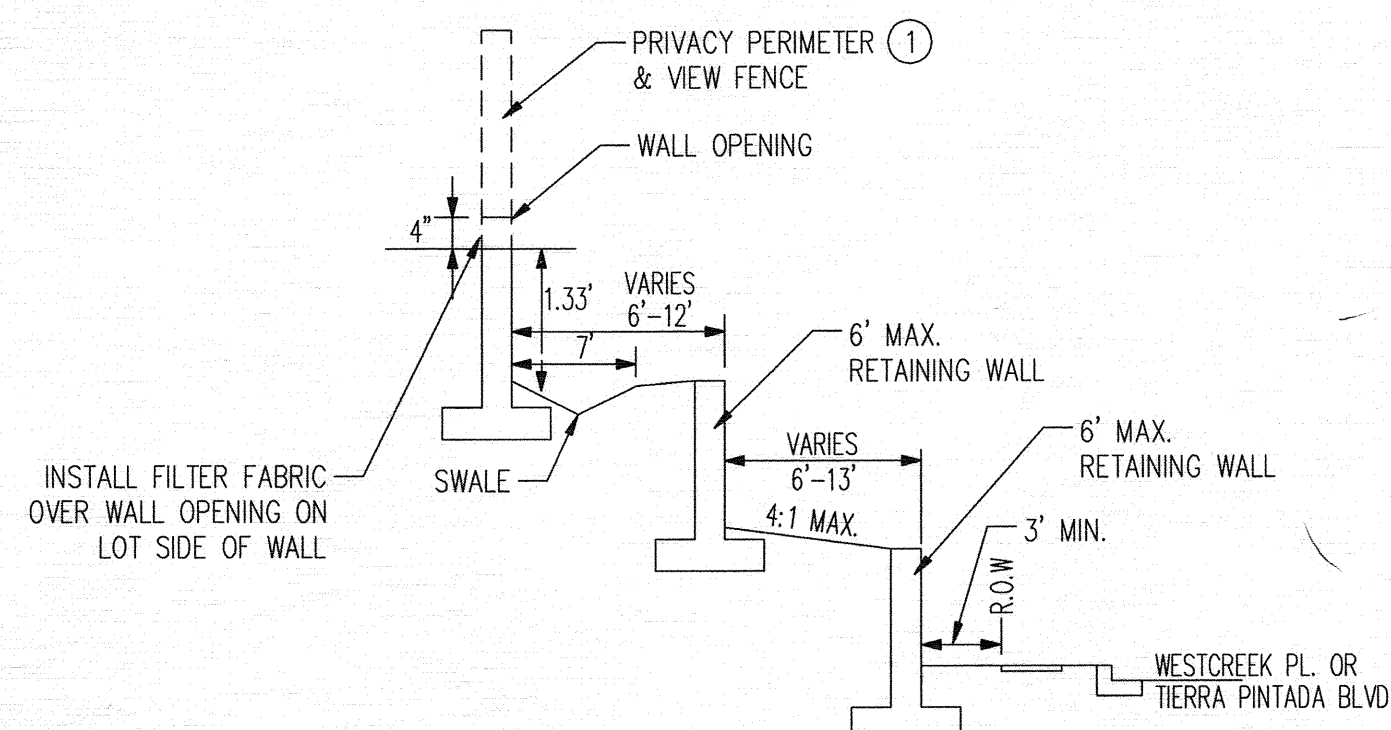

TYPICAL CROSS SECTION F-F
NOT TO SCALE

CONTRACTOR SHALL INSTALL 7' WIDE 1' DEEP SWALE ALONG THE NORTHSIDE OF MIREHAVEN ARROYO MAINTENANCE ROAD FROM LOT 158 TO PEDESTRIAN TRAIL BETWEEN LOTS 166/167, AN 8' WIDE 1' DEEP SWALE FROM LOT 167 TO THE PEDESTRIAN TRAIL BETWEEN LOTS 174/175 AND A 9' WIDE 1' DEEP SWALE FROM LOT 167 TO POND WEST OF WILLOW CANYON.

CONTRACTOR SHALL INSTALL 8' WIDE 1' DEEP
SWALE ALONG THE NORTHSIDE OF MIREHAVEN
ARROYO MAINTENANCE ROAD FROM LOT 1 TO
POND BEHIND LOT 15.

CONTRACTOR SHALL INSTALL 7' WIDE 1' DEEP
SWALE ALONG THE BACKSIDE OF LOT 23 TO
LOT 27 AND FROM THE POND AT LOT 16 TO
LOT 22.

SWALE LOCATION VARIES BEHIND LOTS 9-
AND 172-174. SEE PLAN FOR LOCATION

SWALE SHALL BE 12" OF 95% COMPACTION
WITH FILTER FABRIC AND 1" TO 2"
FRACTURED COBBLE.

4 CONTRACTOR SHALL INSTALL 5' WIDE 1' DEEP SWALE ALONG THE NORTH EAST SIDE OF LOT 22 FROM LOT 23 TO LOT 22.

KEYED NOTE

- ①. PRIVACY WALL HEIGHT WILL BE 4'-5' IF PRIVATE SIDE GRADE IS HIGHER (4' MAX) THAN ADJACENT PUBLIC SIDE GRADE, FOR A TOTAL OF 8' MAX WALL FROM THE PUBLIC SIDE. PRIVACY WALL WILL BE 6' MAX. IF PRIVATE SIDE GRADE IS LOWER THAN ADJACENT PUBLIC GRADE.

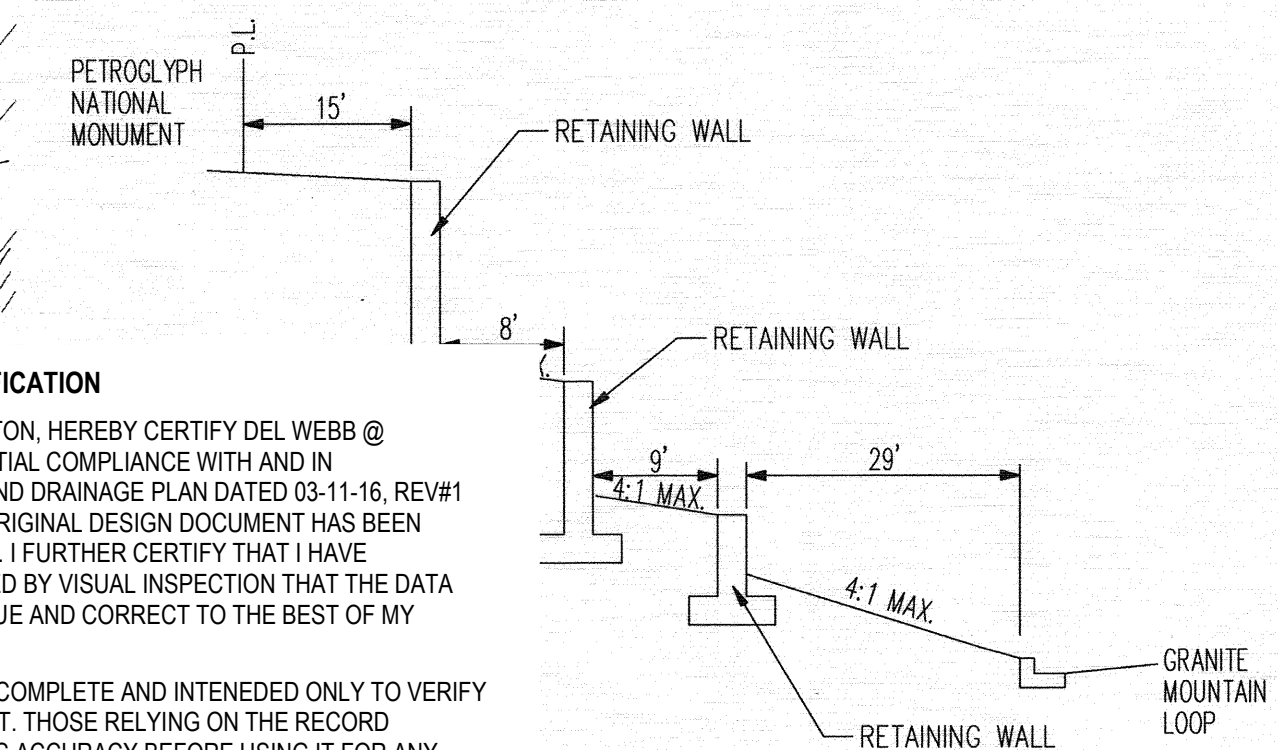

SS SETION C-C

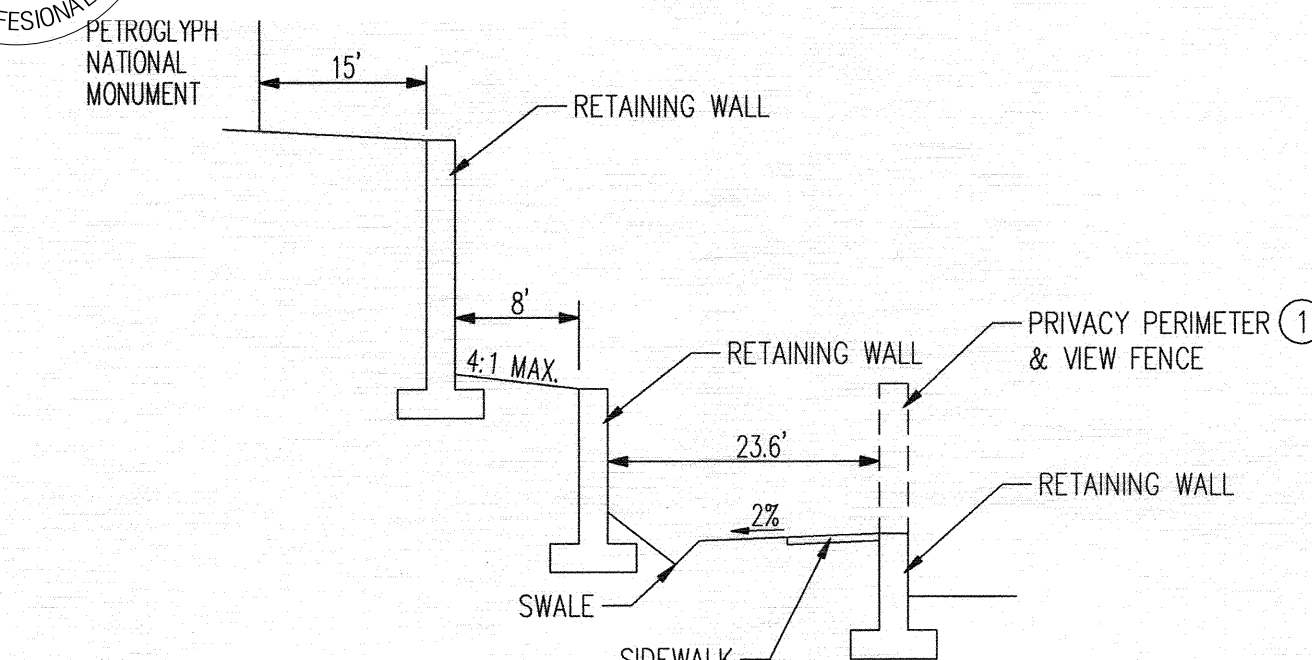

TYPICAL CROSS SECTION D-D
NOT TO SCALE

GRADING AND DRAINAGE CERTIFICATION

I, PERSONAL PADILLA MOYER, NMPS 16035, OF THE FIRM BHANNAN HUSTON, HEREBY CERTIFY DEL WEBB @ MIREACHAVE PHASE 2, HAVE BEEN GRADED AND WITH DRAINAGE SUBSTANTIAL COMPLIANCE WITH D AND IN ACCORDANCE WITH THE DESIGN INTENT OF THE APPROVED GRADING AND DRAINAGE PLAN DATED 03-11-16, 08/16 AND REV#2 01/17. THE RECORD INFORMATION EDITED ONTO THE ORIGINAL DESIGN DOCUMENT HAS BEEN PROVIDED BY ORIAN J. MARTINEZ, NMPS 18374, OF CARTESIAN SURVEYS. I FURTHER CERTIFY THAT I HAVE PERSONALLY VISITED THE PROJECT SITE 03/01/19 AND HAVE DETERMINED BY VISUAL INSPECTION THAT THE PROVIDED IS REPRESENTATIVE OF ACTUAL SITE CONDITIONS AND IS TRUE AND CORRECT TO THE BEST OF MY KNOWLEDGE AND BELIEF.

THE RECORD INFORMATION PRESENTED HEREON IS NOT NECESSARILY COMPLETE AND INTENDED ONLY TO VERIFY SUBSTANTIAL COMPLIANCE OF THE GRADING ASPECTS OF THIS PROJECT. THOSE RELYING ON THE RECORD DOCUMENT ARE ADVISED TO OBTAIN INDEPENDENT VERIFICATION OF ITS ACCURACY BEFORE USING IT FOR ANY OTHER PURPOSE.

Yolanda Padilla Moyer 04-02-18
YOLANDA PADILLA MOYER, NMPE 16035 DATE

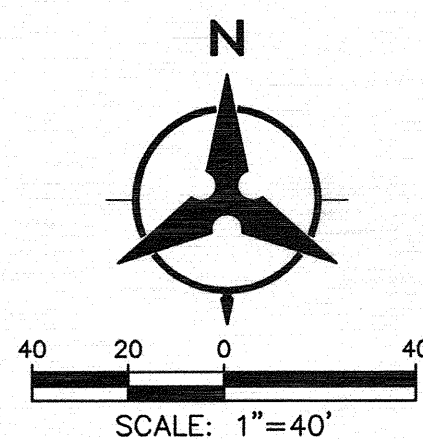

P: \20160158\CDP\Plans\General\20160158_grading02.dwg
Tue, 15-Aug-2017 - 3:47:pm, Plotted by: AORTIZ

BHI JOB NO. 20160158

① PRIVACY PERIMETER & VIEW FENCE

TYPICAL CROSS SECTION E-E
NOT TO SCALE

① PRIVACY PERIMETER & VIEW FENCE

WALL OPENING

TYPICAL CROSS SECTION F-F
NOT TO SCALE

CONTRACTOR SHALL INSTALL 7' WIDE 1' DEEP SWALE ALONG THE NORTHSIDE OF MIREHAVEN ARROYO MAINTENANCE ROAD FROM LOT 158 TO PEDESTRIAN TRAIL BETWEEN LOTS 166/167, AN 8' WIDE 1' DEEP SWALE FROM LOT 167 TO THE PEDESTRIAN TRAIL BETWEEN LOTS 174/175 AND A 9' WIDE 1' DEEP SWALE FROM LOT 167 TO POND WEST OF WILLOW CANYON.

CONTRACTOR SHALL INSTALL 8' WIDE 1' DEEP SWALE ALONG THE BACKSIDE OF MIREHAVEN ARROYO MAINTENANCE ROAD FROM LOT 1 TO POND BEHIND LOT 15.

CONTRACTOR SHALL INSTALL 7' WIDE 1' DEEP SWALE ALONG THE BACKSIDE OF LOT 23 TO LOT 27 AND FROM THE POND AT LOT 16 TO LOT 22.

SWALE LOCATION VARIES BEHIND LOTS 9-11 AND 172-174. SEE PLAN FOR LOCATION

SWALE SHALL BE 12" OF 95% COMPACTION WITH FILTER FABRIC AND 1" TO 2" FRACTURED COBBLE.

④ CONTRACTOR SHALL INSTALL 5' WIDE 1' DEEP SWALE ALONG THE NORTH EAST SIDE OF LOT 22 FROM LOT 23 TO LOT 22.

KEYED NOTE

① PRIVACY WALL HEIGHT WILL BE 4'-5' IF PRIVATE SIDE GRADE IS HIGHER (4' MAX) THAN ADJACENT PUBLIC SIDE GRADE, FOR A TOTAL OF 8' MAX WALL FROM THE PUBLIC SIDE. PRIVACY WALL WILL BE 6' MAX. IF PRIVATE SIDE GRADE IS LOWER THAN ADJACENT PUBLIC GRADE.

BENCH MARKS		SURVEY INFORMATION		ENGINEER'S SEAL	
AS-BUILT INFORMATION		FIELD NOTES			
DATE	CONTRACTOR STAKED BY	DATE	BY		
	INSPECTOR'S ACCEPTANCE BY				
	FIELD VERIFICATION BY				
	DATE CORRECTED BY				
US&GS BRASS DISC STAMPED "REWARD 1968"		GEOGRAPHIC POSITION (NAD 83)			
N.M. STATE PLANE COORDINATES (CENTRAL ZONE)					
N=1487364.063 E=1491190.819					
GROUND TO GRID = 0.999675005					
DELTA ALPHA = -007712.26"					
RECORDED BY					
NO.					

REVISIONS		DESIGN	
NO.	DATE	REMARKS	BY
Δ	08/17/17	LOTS 19-23 SWALE REVISION	YPM
Δ	04/17/17	LOT 34 SIDEYARD REVISION	YPM
Δ	01/17/17	REVISED NORTH GRADING/RETAINING WALLS	YPM
Δ	08/16/16	LOTS 58-67 DRAIN TO WOODS WASH. TR.	YPM

DESIGNED BY	YPM	DATE 01/2016
DRAWN BY	AR	DATE 01/2016
CHECKED BY	YPM	DATE 01/2016

Bohannon & Huston

www.bhinc.com 800.877.5332

CITY OF ALBUQUERQUE

DEPARTMENT OF MUNICIPAL DEVELOPMENT

DEL WEBB @ MIREHAVEN PHASE 2

GRADING PLAN

DESIGN REVIEW COMMITTEE	CITY ENGINEER APPROVAL	LAST DESIGN UPDATE	MO./DAY/YR.	MO./DAY/YR.

CITY PROJECT NO.

ZONE MAP NO.

SHEET 7 OF 7