

CITY OF ALBUQUERQUE



June 15, 2017

Yolanda Padilla-Moyer, PE
Bohannon-Huston
7500 Jefferson St NE Courtyard I
Albuquerque, NM 87109

**Re: Del Webb @ Mirehaven Phase 2A
Request Pad Certification for lots 23-27, 29-33 – Not Accepted
Engineer's Stamp dated: 3-11-16 (H09D017F)
Certification dated: 6-14-17**

Dear Ms. Padilla-Moyer,

Based on the Certification received 6/14/17, the above referenced lots cannot be accepted for Pad Certification by Hydrology until the following comment is addressed:

- The swale at rear lot lines of 16-27 needs to be completed and drain to the pond at the SE corner of the subdivision.

An inspection by our office will need to take place after these corrections are made.

If you have any questions, you can contact me at 924-3695 or Totten Elliott at 924-3982.

Sincerely,

James D. Hughes, P.E.
Principal Engineer, Planning Dept.
Development and Review Services

TE/JH
C: file

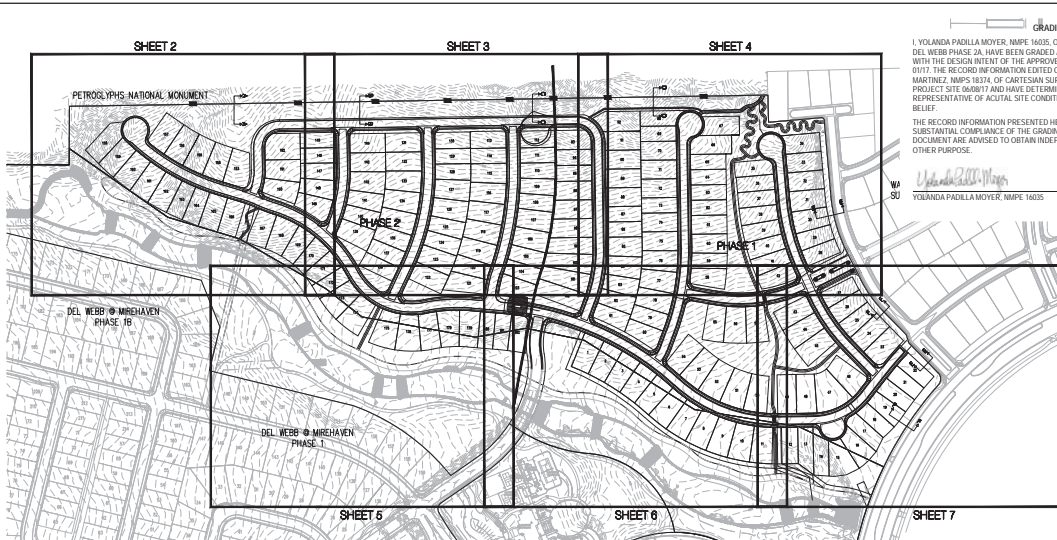

GRADING AND DRAINAGE CERTIFICATION

I, YOLANDA PADILLA MOYER, NMP# 16035, OF THE FIRM BOHANNAN HUSTON, HEREBY CERTIFY LOTS 23-27, 29-33 AT DEL WEBB PHASE 2A, HAVE BEEN GRADED AND WILL DRAIN IN SUBSTANTIAL COMPLIANCE WITH AND IN ACCORDANCE WITH THE DESIGN INTENT OF THE APPROVED GRADING AND DRAINAGE PLAN DATED 03-11-16, REV# 01/16 AND REV# 01/17. THE RECORD INFORMATION ETTED ONTO THE ORIGINAL DESIGN DOCUMENT HAS BEEN PROVIDED BY BRIAN J. MARTINEZ, NMP# 18374, OF CARTESIAN SURVEYS. I FURTHER CERTIFY THAT I HAVE PERSONALLY VISITED THE PROJECT SITE QUANTITY AND HAVE DETERMINED BY VISUAL INSPECTION THAT THE DATA PROVIDED IS REPRESENTATIVE OF ACTUAL SITE CONDITIONS AND IS TRUE AND CORRECT TO THE BEST OF MY KNOWLEDGE AND BELIEF.

THE RECORD INFORMATION PRESENTED HEREON IS NOT NECESSARILY COMPLETE AND INTENDED ONLY TO VERIFY SUBSTANTIAL COMPLIANCE OF THE GRADING ASPECTS OF THIS PROJECT. THOSE RELYING ON THE RECORD DOCUMENT ARE ADVISED TO OBTAIN INDEPENDENT VERIFICATION OF ITS ACCURACY BEFORE USING IT FOR ANY OTHER PURPOSE.

YOLANDA PADILLA MOYER, NMP# 16035
DATE: 06/14/17
CITY OF ALBUQUERQUE
REGISTERED PROFESSIONAL ENGINEER

FOR WALL CROSS SECTIONS
SEE SHEET 7.

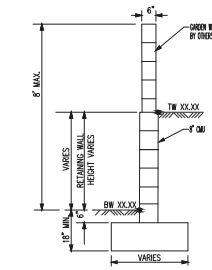
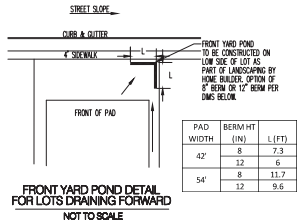

RETAINING WALL NOMENCLATURE
NOT TO SCALE

RETAINING WALL NOMENCLATURE
NOT TO SCALE

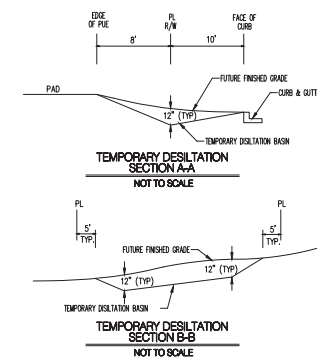
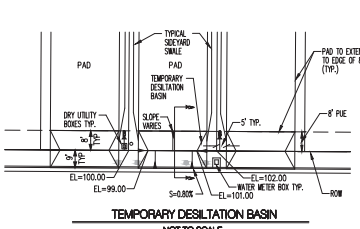
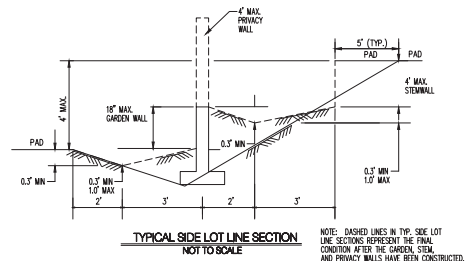

- LEGEND**
- PROPOSED SPOT ELEVATION
 - EXISTING SPOT ELEVATION
 - PROPOSED CONTOUR
 - EXISTING STORM DRAIN LINE
 - PROPOSED STORM DRAIN INLET
 - PROPOSED STORM DRAIN LINE
 - PROPOSED STORM DRAIN MANHOLE
 - PROPOSED WATER BLOCK
 - RETAINING WALL
 - TURNED BLOCK
 - STREET SLOPE

GENERAL NOTES

- ALL WORK DETAILED ON THESE PLANS AND PERFORMED UNDER THIS CONTRACT SHALL BE CONSTRUCTED IN ACCORDANCE WITH THE PROJECT SPECIFICATIONS AND THE PROJECT RETENTION REPORT. WHERE APPLICABLE, CITY OF ALBUQUERQUE PUBLIC WORKS STANDARDS SHALL APPLY.
- THE CONTRACTOR SHALL ABIDE BY ALL LOCAL, STATE, AND FEDERAL LAWS, RULES AND REGULATIONS WHICH APPLY TO THE CONSTRUCTION OF THESE IMPROVEMENTS, INCLUDING EIA REQUIREMENTS WITH RESPECT TO STORM WATER DISCHARGE.
- PRIOR TO CONSTRUCTION, THE CONTRACTOR SHALL VERIFY THE HORIZONTAL AND VERTICAL LOCATIONS OF ALL POTENTIAL OBSTRUCTIONS INCLUDING UNDERGROUND UTILITIES. SHOULD A CONFLICT EXIST, THE CONTRACTOR SHALL NOTIFY THE CONSTRUCTION OBSERVER OR ENGINEER SO THAT THE CONFLICT CAN BE RESOLVED WITH A MINIMUM AMOUNT OF DELAY.
- TWO (2) WORKING DAYS PRIOR TO ANY EXCAVATION, THE CONTRACTOR SHALL CONTACT LINE LOCATING SERVICE FOR LOCATION OF EXISTING UTILITIES.
- ALL ELECTRICAL, TELEPHONE, CABLE TV, GAS AND OTHER UTILITY LINES, CABLES, AND APPURTENANCES ENCOUNTERED DURING CONSTRUCTION THAT REQUIRE RELOCATION, SHALL BE COORDINATED WITH THAT UTILITY. THE CONTRACTOR SHALL BE RESPONSIBLE FOR COORDINATION OF ALL NECESSARY UTILITY ADJUSTMENTS. NO ADDITIONAL COMPENSATION WILL BE ALLOWED FOR DELAYS OR INCONVENIENCES CAUSED BY UTILITY COMPANY WORK CREWS. THE CONTRACTOR MAY BE REQUIRED TO RESCHEDULE HIS ACTIVITIES TO ALLOW UTILITY CREWS TO PERFORM THEIR REQUIRED WORK.
- THE CONTRACTOR IS RESPONSIBLE FOR PROTECTING ALL EXISTING UTILITY LINES WITHIN THE CONSTRUCTION AREA. ANY DAMAGE TO EXISTING FACILITIES CAUSED BY CONSTRUCTION ACTIVITY SHALL BE REPAIRED OR REPLACED AT THE CONTRACTOR'S EXPENSE AND APPROVED BY THE CONSTRUCTION OBSERVER.
- CONSTRUCTION ACTIVITY SHALL BE LIMITED TO THE PROPERTY AND/OR PROJECT LIMITS. ANY DAMAGE TO ADJACENT PROPERTIES RESULTING FROM THE CONSTRUCTION PROCESS SHALL BE REPAIRED OR REPLACED AT THE CONTRACTOR'S EXPENSE.
- OVERNIGHT PARKING OF CONSTRUCTION EQUIPMENT SHALL NOT OBSTRUCT DRIVEWAYS OR DESIGNATED TRAILING LINES. THE CONTRACTOR SHALL NOT STORE ANY EQUIPMENT OR MATERIAL WITHIN THE PUBLIC RIGHT-OF-WAY.
- THE CONTRACTOR SHALL OBTAIN ALL THE NECESSARY PERMITS FOR THE PROJECT PRIOR TO COMMENCING CONSTRUCTION (I.E., BARREADING, TOPSOIL DISTURBANCE, EXCAVATION PERMITS, EPA STORM WATER PERMITS, ETC.).
- ALL PROPERTY CORNERS DESTROYED DURING CONSTRUCTION SHALL BE REPLACED AT THE CONTRACTOR'S EXPENSE. ALL PROPERTY CORNERS MUST BE RESET BY A REGISTERED LAND SURVEYOR.
- THE CONTRACTOR SHALL PREPARE A CONSTRUCTION TRAFFIC CONTROL AND STOPPING PLAN AND OBTAIN APPROVAL OF SUCH PLAN FROM THE CITY OF ALBUQUERQUE, TRAFFIC ENGINEERING DEPARTMENT, PRIOR TO BEGINNING ANY CONSTRUCTION WORK ON OR ADJACENT TO EXISTING STREETS.
- ALL BARREADING AND CONSTRUCTION SIGNING SHALL CONFORM TO APPLICABLE SECTIONS OF THE "MANUAL ON UNIFORM TRAFFIC CONTROL DEVICES" (MUTCD), US DEPARTMENT OF TRANSPORTATION, LATEST EDITION.
- THE CONTRACTOR SHALL MAINTAIN ALL CONSTRUCTION BARREADING AND SIGNING AT ALL TIMES. THE CONTRACTOR SHALL VERIFY THE PROPER LOCATION OF ALL BARREADING AT THE END AND BEGINNING OF EACH DAY.
- THE CONTRACTOR SHALL TAKE ALL STEPS NECESSARY TO CONFORM WITH EPA REQUIREMENTS, INCLUDING COMPLIANCE WITH NPDES PHASE 2 REQUIREMENTS.

GRADING NOTES

- EXCEPT AS PROVIDED HEREIN, GRADING SHALL BE PERFORMED AT THE ELEVATIONS AND IN ACCORDANCE WITH THE DETAILS SHOWN ON THIS PLAN.
- CONTRACTOR SHALL OBTAIN AND ABIDE BY A TOPSOIL DISTURBANCE PERMIT FROM THE CITY OF ALBUQUERQUE ENVIRONMENTAL HEALTH DIVISION, PRIOR TO CONSTRUCTION. THE COST FOR REQUIRED CONSTRUCTION DUST AND EROSION CONTROL MEASURES SHALL BE INCIDENTAL TO THE PROJECT COSTS. THE CONTRACTOR SHALL CONFORM TO ALL CITY, COUNTY, STATE, AND FEDERAL BEST PRACTICE MEASURES AND REQUIREMENTS AND WILL BE RESPONSIBLE FOR PREPARING AND OBTAINING ALL NECESSARY APPLICATIONS AND APPROVALS.
- ALL WORK RELATIVE TO FOUNDATION CONSTRUCTION, SITE PREPARATION, AND PAVEMENT INSTALLATION, AS SHOWN ON THIS PLAN, SHALL BE CONSTRUCTED IN ACCORDANCE WITH THE SOILS REPORT PREPARED BY NEWHARDY DATED JULY 22, 2011. ALL OTHER WORK UNLESS OTHERWISE STATED OR PROVIDED FOR HEREON, SHALL BE CONSTRUCTED IN ACCORDANCE WITH THE PROJECT SPECIFICATIONS (FIRST PRIORITY), AND/OR THE CITY OF ALBUQUERQUE (CDA) STANDARD SPECIFICATIONS FOR PUBLIC WORKS (SECOND PRIORITY).
- TWO WORKING DAYS PRIOR TO EXCAVATION, CONTRACTOR MUST CONTACT LINE LOCATING SERVICE (760-1284) FOR LOCATION OF EXISTING UTILITIES.
- PRIOR TO GRADING, ALL VEGETATION DEBRIS, AND NEAR SURFACE ORGANICALLY CONTAMINATED SOIL SHALL BE STRIPPED FROM ALL AREAS TO BE GRADED. VEGETATION AND DEBRIS SHALL BE DISPOSED OF OFF-SITE OR STOCK-PILED FOR USE IN PLANTERS AND NON-STRUCTURAL FILLS.
- EARTH SLOPES SHALL NOT EXCEED A HORIZONTAL TO 1 VERTICAL UNLESS SHOWN OTHERWISE.
- IT IS THE INTENT OF THESE PLANS THAT THIS CONTRACTOR SHALL NOT PERFORM ANY WORK OUTSIDE OF THE PROPERTY BOUNDARIES EXCEPT AS REQUIRED BY THIS PLAN.
- THE CONTRACTOR IS TO ENSURE THAT NO SOIL ERODES FROM THE SITE ONTO ADJACENT PROPERTY OR PUBLIC RIGHT-OF-WAY. THIS SHOULD BE ACHIEVED BY CONSTRUCTING TEMPORARY BERMS AT THE PROPERTY LINES SETTING THE SOIL TO PROTECT IT FROM WIND EROSION.
- A DISPOSAL SITE FOR ALL EXCESS EXCAVATION AND UNSUITABLE MATERIAL SHALL BE OBTAINED BY THE CONTRACTOR IN COMPLIANCE WITH APPLICABLE ENVIRONMENTAL REGULATIONS AND APPROVED BY THE OBSERVER. ALL COSTS INCURRED IN OBTAINING A DISPOSAL SITE AND HAIL THEREON SHALL BE CONSIDERED INCIDENTAL TO THE PROJECT, AND NO SEPARATE MEASUREMENT OR PAYMENT SHALL BE MADE.
- PAVING AND ROADWAY GRADES SHALL BE +/- 0.1" FROM PLAN ELEVATIONS. PAD ELEVATION SHALL BE +/- 0.05' FROM BUILDING PLAN ELEVATIONS.
- ALL SPOT ELEVATIONS ARE TO FLOWLINE UNLESS OTHERWISE NOTED. VALLEY GUTTER ELEVATIONS ARE SHOWN AT FLOWLINE ELEVATION.

Bohannan & Huston
www.bhinc.com 800.877.5332

CITY OF ALBUQUERQUE
DEPARTMENT OF MUNICIPAL DEVELOPMENT
DEL WEBB @ MIREHAVEN PHASE 2
OVERALL GRADING PLAN

DESIGN REVIEW COMMITTEE	CITY ENGINEER APPROVAL	MD/DAV/RS	MD/DAV/RS
LAST DESIGN UPDATE			
CITY PROJECT NO.	ZONE MAP NO.	SHEET	OF
		1	7

BH JOB NO. 20160158

June 14, 2017

Mr. Dana Peterson
Hydrology Section
City of Albuquerque
600 2nd Street NW
Albuquerque, NM 87102

Re: Partial Grading and Drainage Certification (Lots 23-27, 29-33) Del Webb @ Mirehaven
Phase 2A - DRB Case No. 1006864

Dear Dana:

We are submitting a partial grading and drainage certification for Del Webb @ Mirehaven Phase 2A. The partial certification includes Lots 23-27, 29-33. Enclosed for your review is the approved grading and drainage plan dated 03/11/16, rev #1 08/16, rev#2 01/17. These lots have been graded; retaining walls, curb and gutter, pavement and downstream infrastructure have been constructed. The remaining lots have been graded, but the retaining walls have not been completed. The remaining lots will be certified once construction of all improvements has been completed.

During site inspection, you might notice that there are depressions in the back yards. The purpose of the depressions is to provide a place to spoil dirt that is generated with the footing construction and they will be filled at the time of home construction. The depressions are not intended to serve as ponds.

After reviewing these as-built elevations and visiting the site on 06-08-17. It is my belief that the above lots have been graded in substantial compliance with the approved grading and drainage plan and that the interim drainage improvements allow runoff to be managed in the interim condition.

Your review and approval is requested for Building Permit Approval for the above listed buildings. I appreciate your time and consideration. If you have questions or require additional information, please contact me at 823-1000.

Sincerely,



Yolanda Padilla Moyer, P.E.
Senior Project Manager
Community Development & Planning

Enclosure

cc: Kevin Patton, Pulte Homes

Engineering ▲

Spatial Data ▲

Advanced Technologies ▲



City of Albuquerque

Planning Department

Development & Building Services Division

DRAINAGE AND TRANSPORTATION INFORMATION SHEET (REV 09/2015)

Project Title: DEL WEBB @ MIREHAVEN PHASE 2A **Building Permit #:** _____ **City Drainage #:** H-9
DRB#: 10006864 **EPC#:** _____ **Work Order#:** 650388
Legal Description: DEL WEBB @ MIREHAVEN PHASE 2A (A REPLAT OF TRACT M OF WATERSHED)
City Address: _____

Engineering Firm: BOHANNAN HUSTON INC **Contact:** Yolanda Moyer
Address: 7500 JEFFERSON ST NE COURTYARD 1 ALBUQUERQUE NM 87109
Phone#: 798-7945 **Fax#:** _____ **E-mail:** ypadilla@bhinc.com

Owner: PULTE **Contact:** KEVIN PATTON
Address: 7601 JEFFERSON STREET NE SUITE 310 ALBUQ. NM 87109
Phone#: 505-341-8591 **Fax#:** _____ **E-mail:** kevin.patton@pultegroup.com

Architect: _____ **Contact:** _____
Address: _____
Phone#: _____ **Fax#:** _____ **E-mail:** _____

Other Contact: _____ **Contact:** _____
Address: _____
Phone#: _____ **Fax#:** _____ **E-mail:** _____

Check all that Apply:

DEPARTMENT:

☒ HYDROLOGY/ DRAINAGE
☐ TRAFFIC/ TRANSPORTATION
☐ MS4/ EROSION & SEDIMENT CONTROL

TYPE OF SUBMITTAL:

☒ ENGINEER/ ARCHITECT CERTIFICATION
☐ CONCEPTUAL G & D PLAN
☐ GRADING PLAN
☐ DRAINAGE MASTER PLAN
☐ DRAINAGE REPORT
☐ CLOMR/LOMR
☐ TRAFFIC CIRCULATION LAYOUT (TCL)
☐ TRAFFIC IMPACT STUDY (TIS)
☐ EROSION & SEDIMENT CONTROL PLAN (ESC)
☐ OTHER (SPECIFY) _____

CHECK TYPE OF APPROVAL/ACCEPTANCE SOUGHT:

☐ BUILDING PERMIT APPROVAL
☐ CERTIFICATE OF OCCUPANCY
☐ PRELIMINARY PLAT APPROVAL
☐ SITE PLAN FOR SUB'D APPROVAL
☐ SITE PLAN FOR BLDG. PERMIT APPROVAL
☐ FINAL PLAT APPROVAL
☐ SIA/ RELEASE OF FINANCIAL GUARANTEE
☐ FOUNDATION PERMIT APPROVAL
☐ GRADING PERMIT APPROVAL
☐ SO-19 APPROVAL
☐ PAVING PERMIT APPROVAL
☒ GRADING/ PAD CERTIFICATION
☐ WORK ORDER APPROVAL
☐ CLOMR/LOMR
☐ PRE-DESIGN MEETING
☐ OTHER (SPECIFY) _____

IS THIS A RESUBMITTAL?: ☐ Yes ☐ No

DATE SUBMITTED: 06-14-17 **By:** YOLANDA PADILLA MOYER, P.E.

COA STAFF: _____ ELECTRONIC SUBMITTAL RECEIVED: _____