



City of Albuquerque

Planning Department
Development Review Services Division

Traffic Scoping Form (REV 12/2020)

Project Title: Keystone Golf Course/Westside **Building Permit #:** _____ **Hydrology File #:** _____

Zone Atlas Page: A-12-Z **DRB#:** _____ **EPC#:** _____ **Work Order#:** _____

Legal Description: Tract A-1-A-1 Black Arroyo Dam

City Address: SW Corner of Golf Course Rd/Westside Blvd Intersection 10801 Golf Course Rd NW

Applicant: Keystone Homes **Contact:** Chris Hundelt

Address: 7550 E. McDonald Dr, Suite G, Scottsdale, AZ 85250

Phone#: 602-999-7471 **Fax#:** _____ **E-mail:** chundelt@keystonehomesaz.com

Development Information

Build out/Implementation Year: 2023 **Current/Proposed Zoning:** MX-M

Project Type: New: (x) Change of Use: () Same Use/Unchanged: () Same Use/Increased Activity: ()

Proposed Use (mark all that apply): Residential: (x) Office: () Retail: () Mixed-Use: ()

Describe development and Uses:

Development of a vacant tract of land into a residential attached multi-family town home site with 101 units.

Days and Hours of Operation (if known): _____

Facility

Building Size (sq. ft.): 2,100 SF Community Facility

Number of Residential Units: 101

Number of Commercial Units: _____

Traffic Considerations

Expected Number of Daily Visitors/Patrons (if known):* _____

Expected Number of Employees (if known):* _____

Expected Number of Delivery Trucks/Buses per Day (if known):* _____

Trip Generations during PM/AM Peak Hour (if known):* 54 (AM Total), 64 (PM Total)

Driveway(s) Located on: Golf Course Rd NW, 3 on Private Road internal to site (easterly side of the site)

Adjacent Roadway(s) Posted Speed: Golf Course Rd 40 MPH

Westside Blvd 35 MPH

** If these values are not known, assumptions will be made by City staff. Depending on the assumptions, a full TIS may be required*

Roadway Information (adjacent to site)

Comprehensive Plan Corridor Designation/Functional Classification: Golf Course Rd - Minor Arterial
(arterial, collector, local, main street) Westside Blvd - Principal Arterial

Comprehensive Plan Center Designation: N/A
(urban center, employment center, activity center)

Jurisdiction of roadway (NMDOT, City, County): City

Adjacent Roadway(s) Traffic Volume: Unser Blvd. 25,484 (22) Volume-to-Capacity Ratio: 0.25-0.5
(if applicable)

Adjacent Transit Service(s): Bus Route 96 Nearest Transit Stop(s): Bus Stop 96, SB on Golf Course

Is site within 660 feet of Premium Transit?: None

Current/Proposed Bicycle Infrastructure: Bike paths run adjacent along Gold Course as well as Westside Blvd
(bike lanes, trails)

Current/Proposed Sidewalk Infrastructure: Sidewalk infrastructure runs east to west on the north side of the property.
Proposed sidewalk will be proposed along Golf Course and surrounding the site boundaries.

Relevant Web-sites for Filling out Roadway Information:

City GIS Information: <http://www.cabq.gov/gis/advanced-map-viewer>

Comprehensive Plan Corridor/Designation: <https://abc-zone.com/document/abc-comp-plan-chapter-5-land-use> (map after Page 5-5)

Road Corridor Classification: <https://www.mrcog-nm.gov/DocumentCenter/View/1920/Long-Range-Roadway-System-LRRS-PDF?bidId=>

Traffic Volume and V/C Ratio: <https://www.mrcog-nm.gov/285/Traffic-Counts> and <https://public.mrcog-nm.gov/taqa/>

Bikeways: http://documents.cabq.gov/planning/adopted-longrange-plans/BTFP/Final/BTFP%20FINAL_Jun25.pdf (Map Pages 75 to 81)

TIS Determination

Note: Changes made to development proposals / assumptions, from the information provided above, will result in a new TIS determination.

Traffic Impact Study (TIS) Required: Yes [] No ☒ Borderline []

Thresholds Met? Yes [] No ☒

Mitigating Reasons for Not Requiring TIS: Previously Studied: []

Notes:

 P.E.

9/7/2022

TRAFFIC ENGINEER

DATE

Submittal

The Scoping Form must be submitted as part of any building permit application, DRB application, or EPC application. See the Development Process Manual Chapter 7.4 for additional information.

Submit by email to the City Traffic Engineer mgrush@cabq.gov . Call 924-3362 for information.

Site Plan/Traffic Scoping Checklist

Site plan, building size in sq. ft. (show new, existing, remodel), to include the following items as applicable:

1. Access -- location and width of driveways
2. Sidewalks (Check DPM and IDO for sidewalk requirements. Also, Centers have wider sidewalk requirements.)
3. Bike Lanes (check for designated bike routes, long range bikeway system) ([*check MRCOG Bikeways and Trails in the 2040 MTP map*](#))
4. Location of nearby multi-use trails, if applicable ([*check MRCOG Bikeways and Trails in the 2040 MTP map*](#))
5. Location of nearby transit stops, transit stop amenities (eg. bench, shelter). Note if site is within 660 feet of premium transit.
6. Adjacent roadway(s) configuration (number of lanes, lane widths, turn bays, medians, etc.)
7. Distance from access point(s) to nearest adjacent driveways/intersections.
8. Note if site is within a Center and more specifically if it is within an Urban Center.
9. Note if site is adjacent to a Main Street.
10. Identify traffic volumes on adjacent roadway per MRCOG information. If site generates more than 100 vehicles per hour, identify v/c ratio on this form.

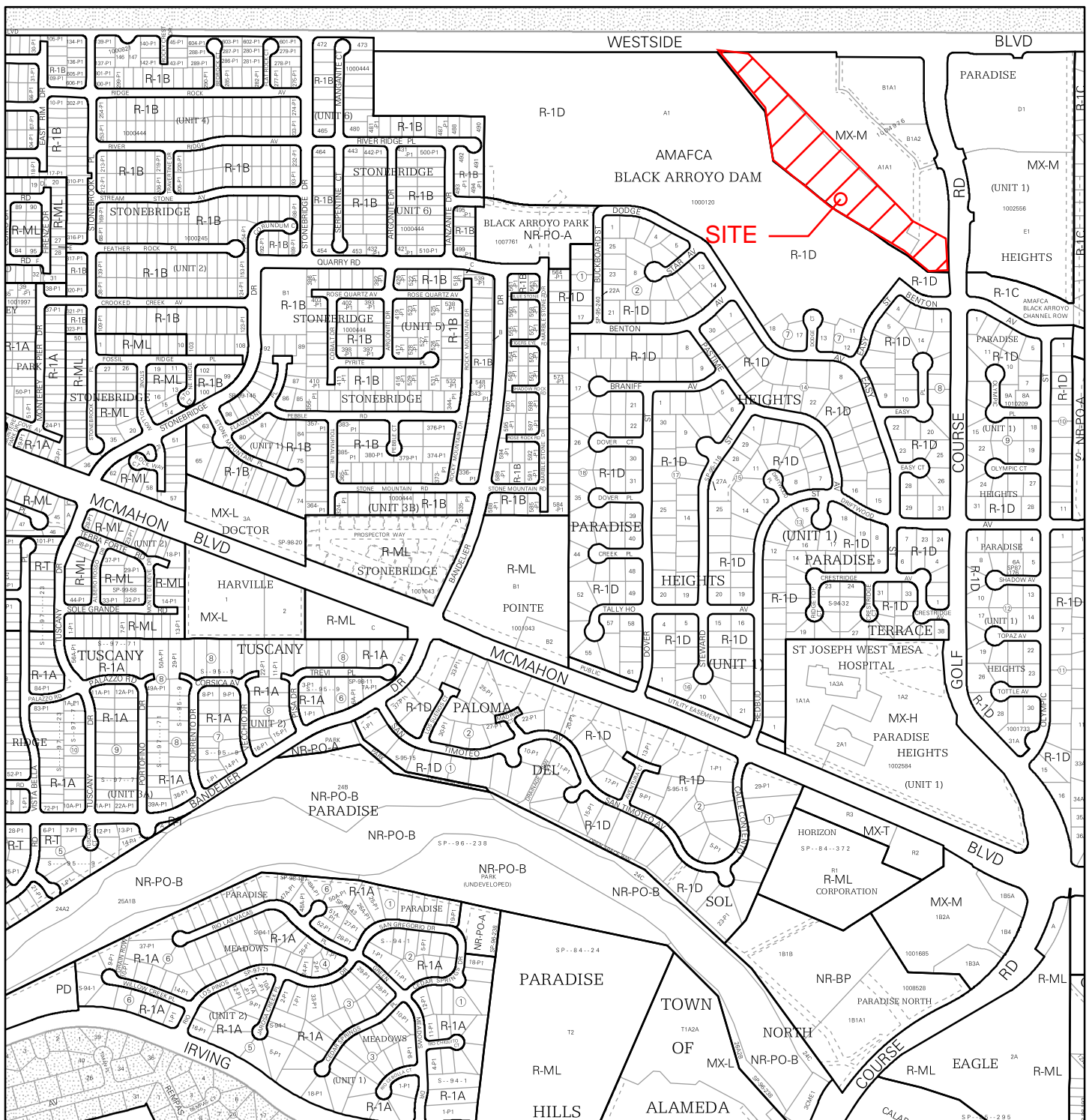

For more details about the Integrated Development Ordinance visit: <http://www.cabq.gov/planning/codes-policies-regulations/integrated-development-ordinance>

IDO Zone Atlas May 2018

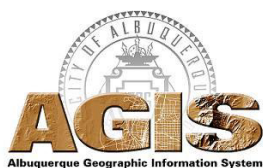

IDO Zoning information as of May 17, 2018
The Zone Districts and Overlay Zones
are established by the
Integrated Development Ordinance (IDO).

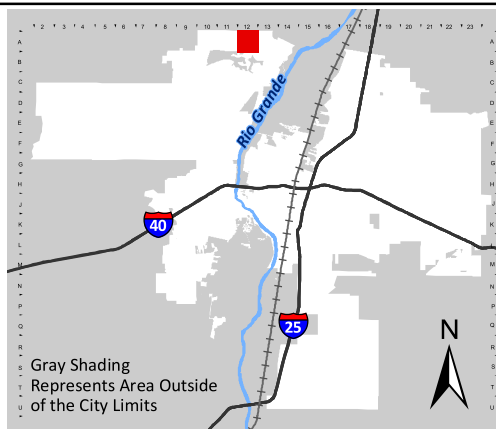

Zone Atlas Page:
A-12-Z

- Easement
 - Escarpment
 - Petroglyph National Monument
 - Areas Outside of City Limits
 - Airport Protection Overlay (APO) Zone
 - Character Protection Overlay (CPO) Zone
 - Historic Protection Overlay (HPO) Zone
 - View Protection Overlay (VPO) Zone
- Gray Shading
Represents Area Outside
of the City Limits
- 0 250 500 1,000 Feet

Keystone Homes - Golf Course/Westside
Trip Generation Data (ITE Trip Generation Manual - 11th Edition)

	USE (ITE CODE)	24 HR VOL	A. M. PEAK HR.		P. M. PEAK HR.		
	DESCRIPTION	GROSS	ENTER	EXIT	ENTER	EXIT	
Summary Sheet		Units					
	Multifamily Housing (Low-Rise)	101	723	13	41	40	24

Land Use: 220

Multifamily Housing (Low-Rise)

Description

Low-rise multifamily housing includes apartments, townhouses, and condominiums located within the same building with at least three other dwelling units and that have two or three floors (levels). Various configurations fit this description, including walkup apartment, mansion apartment, and stacked townhouse.

- A walkup apartment typically is two or three floors in height with dwelling units that are accessed by a single or multiple entrances with stairways and hallways.
- A mansion apartment is a single structure that contains several apartments within what appears to be a single-family dwelling unit.
- A fourplex is a single two-story structure with two matching dwelling units on the ground and second floors. Access to the individual units is typically internal to the structure and provided through a central entry and stairway.
- A stacked townhouse is designed to match the external appearance of a townhouse. But, unlike a townhouse dwelling unit that only shares walls with an adjoining unit, the stacked townhouse units share both floors and walls. Access to the individual units is typically internal to the structure and provided through a central entry and stairway.

Multifamily housing (mid-rise) (Land Use 221), multifamily housing (high-rise) (Land Use 222), affordable housing (Land Use 223), and off-campus student apartment (low-rise) (Land Use 225) are related land uses.

Land Use Subcategory

Data are presented for two subcategories for this land use: (1) not close to rail transit and (2) close to rail transit. A site is considered close to rail transit if the walking distance between the residential site entrance and the closest rail transit station entrance is ½ mile or less.

Additional Data

For the three sites for which both the number of residents and the number of occupied dwelling units were available, there were an average of 2.72 residents per occupied dwelling unit.

For the two sites for which the numbers of both total dwelling units and occupied dwelling units were available, an average of 96.2 percent of the total dwelling units were occupied.

The technical appendices provide supporting information on time-of-day distributions for this land use. The appendices can be accessed through either the ITETripGen web app or the trip

generation resource page on the ITE website (<https://www.ite.org/technical-resources/topics/trip-and-parking-generation/>).

For the three sites for which data were provided for both occupied dwelling units and residents, there was an average of 2.72 residents per occupied dwelling unit.

It is expected that the number of bedrooms and number of residents are likely correlated to the trips generated by a residential site. To assist in future analysis, trip generation studies of all multifamily housing should attempt to obtain information on occupancy rate and on the mix of residential unit sizes (i.e., number of units by number of bedrooms at the site complex).

The sites were surveyed in the 1980s, the 1990s, the 2000s, the 2010s, and the 2020s in British Columbia (CAN), California, Delaware, Florida, Georgia, Illinois, Indiana, Maine, Maryland, Massachusetts, Minnesota, New Jersey, Ontario (CAN), Oregon, Pennsylvania, South Carolina, South Dakota, Tennessee, Texas, Utah, and Washington.

Source Numbers

188, 204, 237, 300, 305, 306, 320, 321, 357, 390, 412, 525, 530, 579, 583, 638, 864, 866, 896, 901, 903, 904, 936, 939, 944, 946, 947, 948, 963, 964, 966, 967, 1012, 1013, 1014, 1036, 1047, 1056, 1071, 1076

Site Summary :

Total Homes : 101
Site Area : ± 8.03 Acres
Density : ± 12.6 Homes per Acre

