

GENERAL NOTES:

1. ALL IMPROVEMENTS LOCATED IN THE RIGHT OF WAY MUST BE INCLUDED IN THE WORK ORDER.

PROJECT INFORMATION:

LEGAL DESCRIPTION: TR 3 PLAT FOR LADERA BUSINESS PARK UNIT 1 CONT 2.7427 AC 101005909135420108 2.7427 NR-C OFFICE / WAREHOUSE IIB - NON SPRINKLED

UPC: 2.7427

ACRES: 2.7427

ZONING CLASSIFICATION: NR-C

PERMITTED AND ACTUAL USE: OFFICE / WAREHOUSE

CONSTRUCTION TYPE: IIB - NON SPRINKLED

- KEYED NOTES:**
1. SUITE PRIMARY ENTRY.
 2. GARBAGE ENCLOSURE W/ GATES - SEE DETAILS 7-9/AS2.0 FOR GARBAGE ENCLOSURE NOTES AND DIMENSIONS
 3. ASPHALT DRIVEWAY
 4. ADA PARKING W/ PRECAST CONCRETE WHEEL STOPS - PLEASE SEE DETAIL 10/AS2.0 FOR ADA PARKING SPACE DIMENSIONS
 5. ADA CURB RAMP - SEE DETAIL 3/AS2.0 FOR CURB RAMP SLOPES AND DIMENSIONS
 6. (4) BICYCLE RACK ARCHES (8 SPACE) PER 7.4.115 OF CITY OF ALBUQUERQUE DPM. SEE DETAILS 4-5/AS2.0
 7. SIGHT TRIANGLE PER DPM TABLE 7.5.60 - LANDSCAPING, FENCING AND SIGNING WILL NOT INTERFERE W/ CLEAR SIGHT REQUIREMENTS. THEREFORE, SIGNS, WALLS, TREES, & SHRUBBERY BETWEEN 3 & 8 FEET TALL (AS MEASURED FROM THE GUTTER PAN) WILL NOT BE ACCEPTABLE IN THE CLEAR SIGHT TRIANGLE.
 8. MONUMENT SIGN - SEE DETAILS 1-3/AS2.0
 9. EXISTING FIRE HYDRANT TO REMAIN
 10. NEW FIRE HYDRANT
 11. DETECTABLE WARNING STRIP
 12. ACCESSIBLE ROUTE FROM ADA PARKING TO PUBLIC SIDEWALK AND TO PUBLIC AMMENITIES.
 13. 18" POLE MOUNTED SITE LED DOWNLIGHT W/ CUTOFF - LIGHTING TO BE COMPLIANT W/ ABQ NIGHT SKY ORDINANCE.
 14. NEW STOP SIGNAGE - SEE DETAIL 9/AS1.0
 15. PNM EASEMENT
 16. NEW 6" CAST IN PLACE CONCRETE SIDEWALK - CROSS SLOPE NOT TO EXCEED 2%
 17. COORDINATE PUBLIC SIDEWALK PLACEMENT PER CITY OF ALBUQUERQUE WORK ORDER.
 18. ALL WEATHER PERMANENT MOUNTED BENCH W/ 30"x48" LEVEL CONCRETE PAD AT ONE SIDE
 19. SIGHT TRIANGLE PER DPM TABLE 7.5.60 - LANDSCAPING, FENCING AND SIGNING WILL NOT INTERFERE W/ CLEAR SIGHT REQUIREMENTS. THEREFORE, SIGNS, WALLS, TREES, & SHRUBBERY BETWEEN 3 & 8 FEET TALL (AS MEASURED FROM THE GUTTER PAN) WILL NOT BE ACCEPTABLE IN THE CLEAR SIGHT TRIANGLE.
 20. CROSS WALK
 21. NEW FIRE HYDRANT

- GENERAL NOTES:**
1. ALL CONSTRUCTION SHALL BE IN ACCORDANCE WITH IBC 2015, UMC 2015, UPC 2015, NEC 2017, ANSI A117.1-2009 AND IN ACCORDANCE WITH LOCAL PERMIT REQUIREMENTS. SUBCONTRACTORS SHALL VERIFY LOCAL REQUIREMENTS.
 2. ALL UTILITIES (PRIVATE AND PUBLIC) AND ACCESS CONNECTIONS SHALL BE COORDINATED, FEES PAID AND CONSTRUCTION INSTALLED AS REQUIRED BY GOVERNING AGENCIES OR COMPANY. EACH SUBCONTRACTOR SHALL BE RESPONSIBLE FOR OBTAINING SPECIFIC PERMIT, APPROVALS AND PAYING ALL FEES AND TAXES.
 3. ALL BROKEN AND CRACKED SIDEWALK MUST BE REPLACED WITH SIDEWALK AND CURB AND GUTTER AND PER CITY STANDARD DWG 2430 AND 2415A.

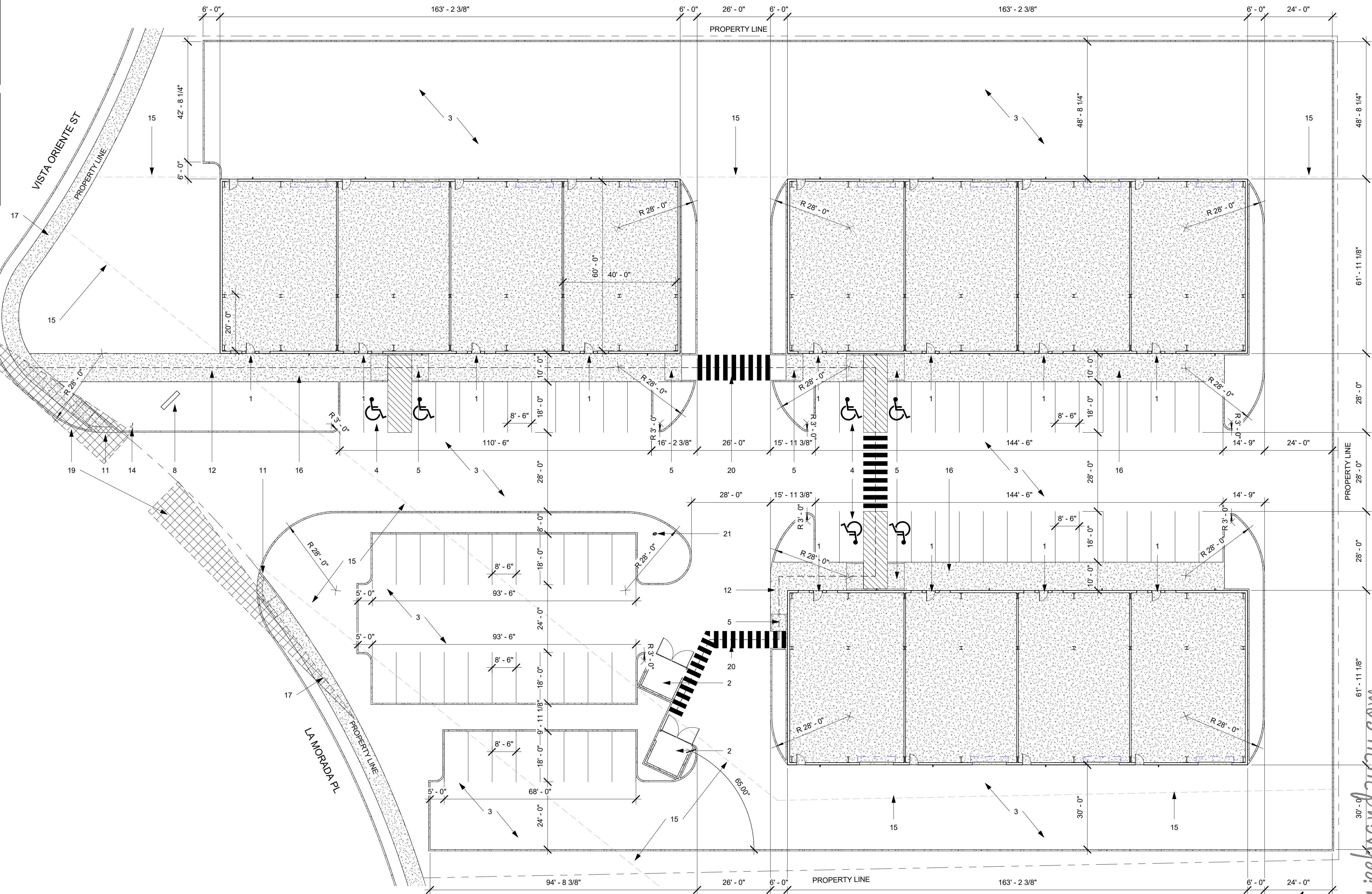

1 Site Plan
1" = 20'-0"

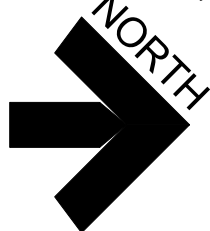

www.jeebsandzuzu.com

easy as pie

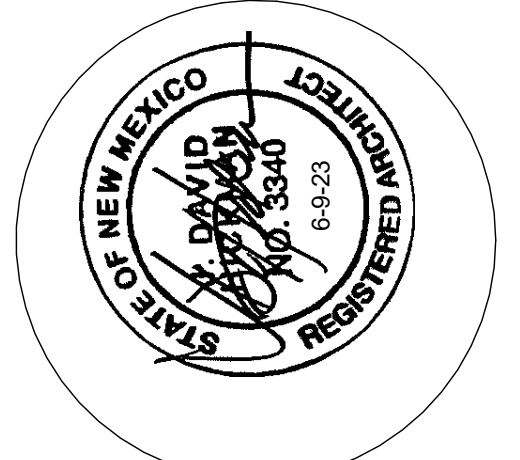

JEEBS & ZUZU, LLC.
Architecture
Construction
Design-Build

5924 ANAHEIM AVENUE NE SUITE A
ALBUQUERQUE, NM 87113
P. 505-797-1318

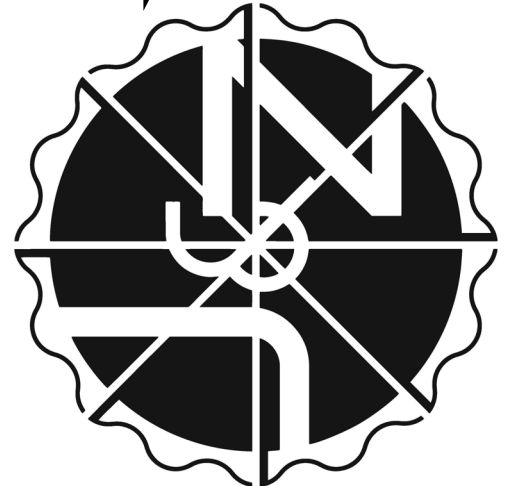

job no: 24-000
drawn: EAM
checked: J&Z
date: Feb. 2, 2024

La Morada Commercial Development
7501 La Morada Pl. NW
Albuquerque, NM 87120

sheet no:
TCL1.0

TRAFFIC CIRCULATION LAYOUT

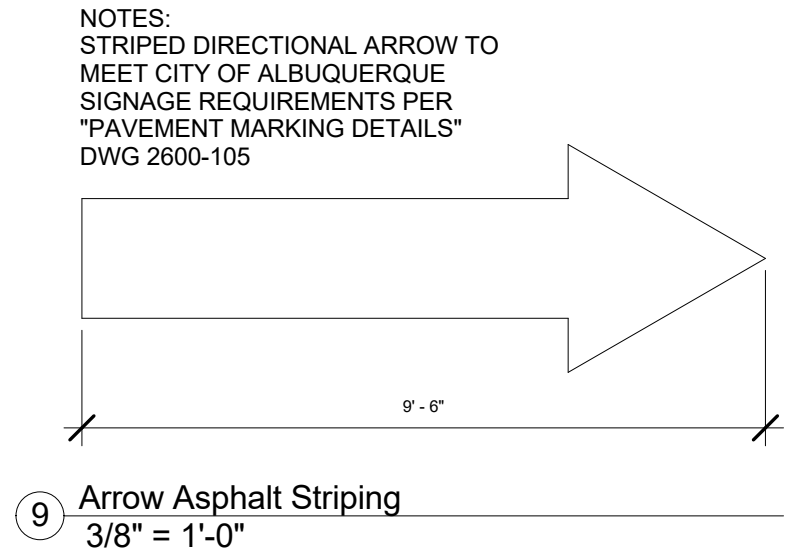

9 Arrow Asphalt Striping
3/8" = 1'-0"

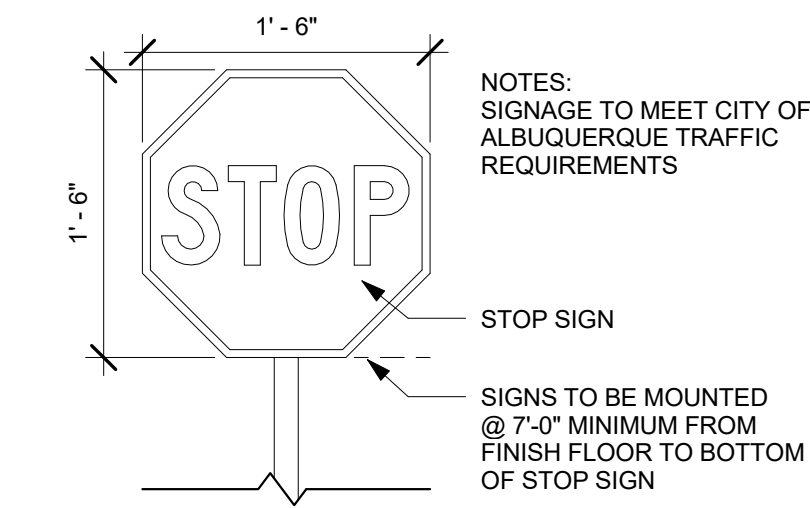

7 Stop Sign Detail
1" = 1'-0"

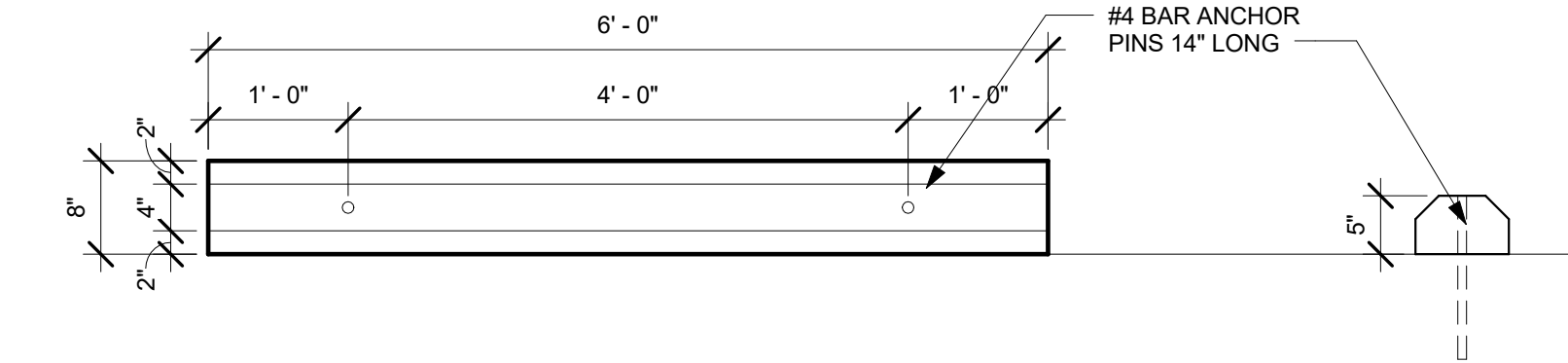

6 Concrete Bumper Detail
3/4" = 1'-0"

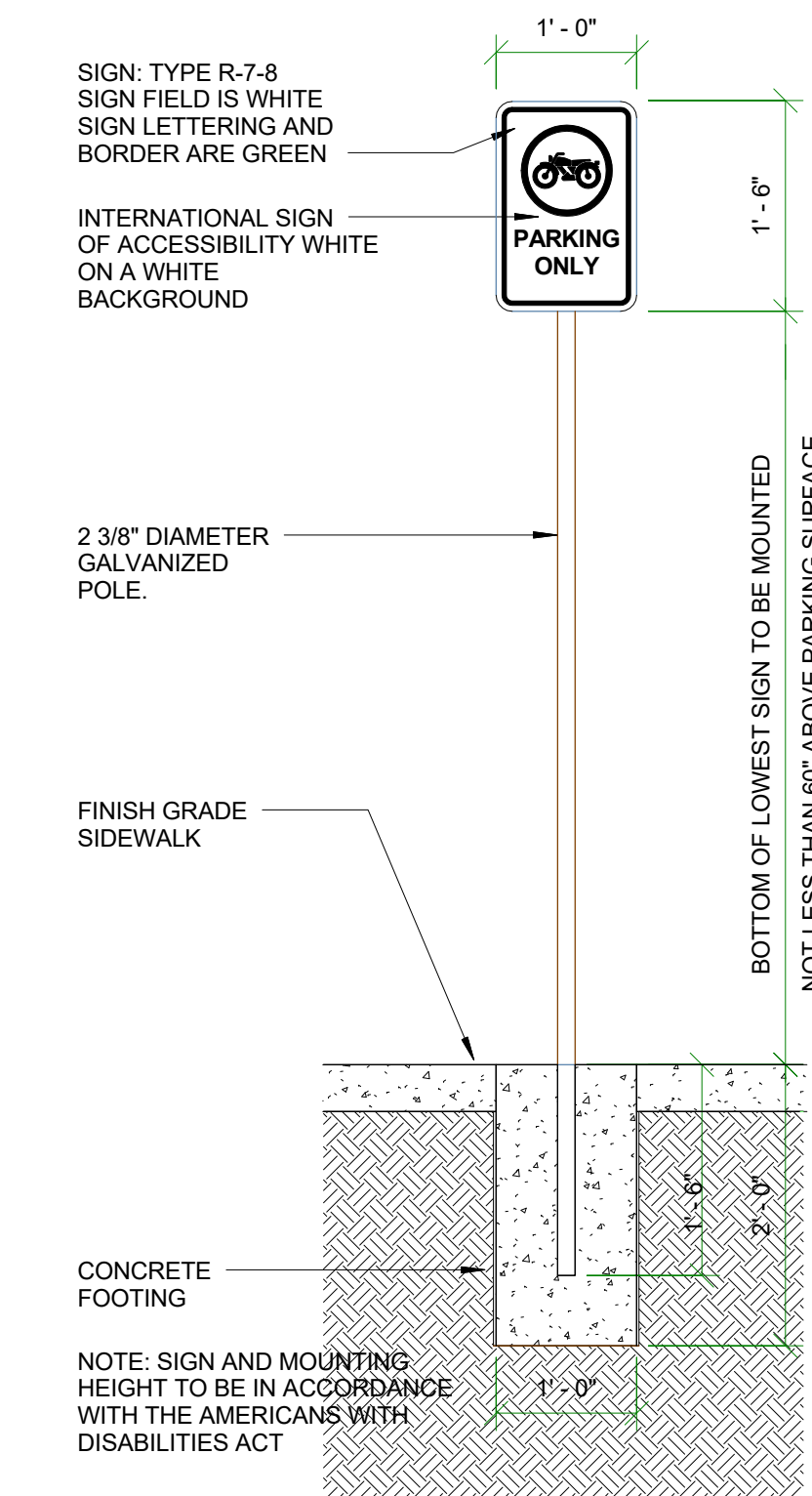

1 Motorcycle Parking Sign
3/4" = 1'-0"

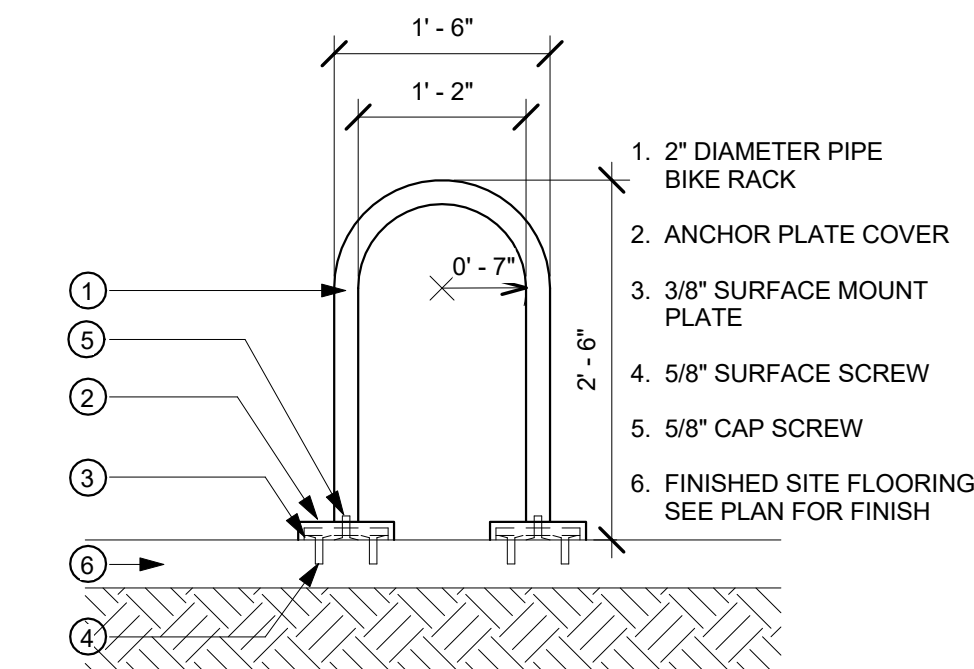

10 Bike Rack Detail
3/4" = 1'-0"

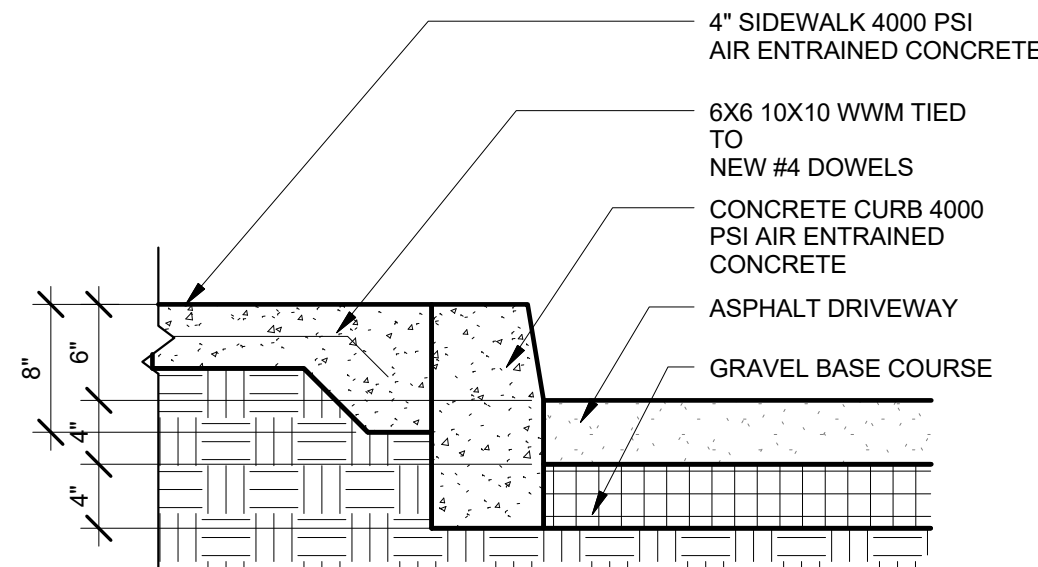

8 Curb Section Detail
1" = 1'-0"

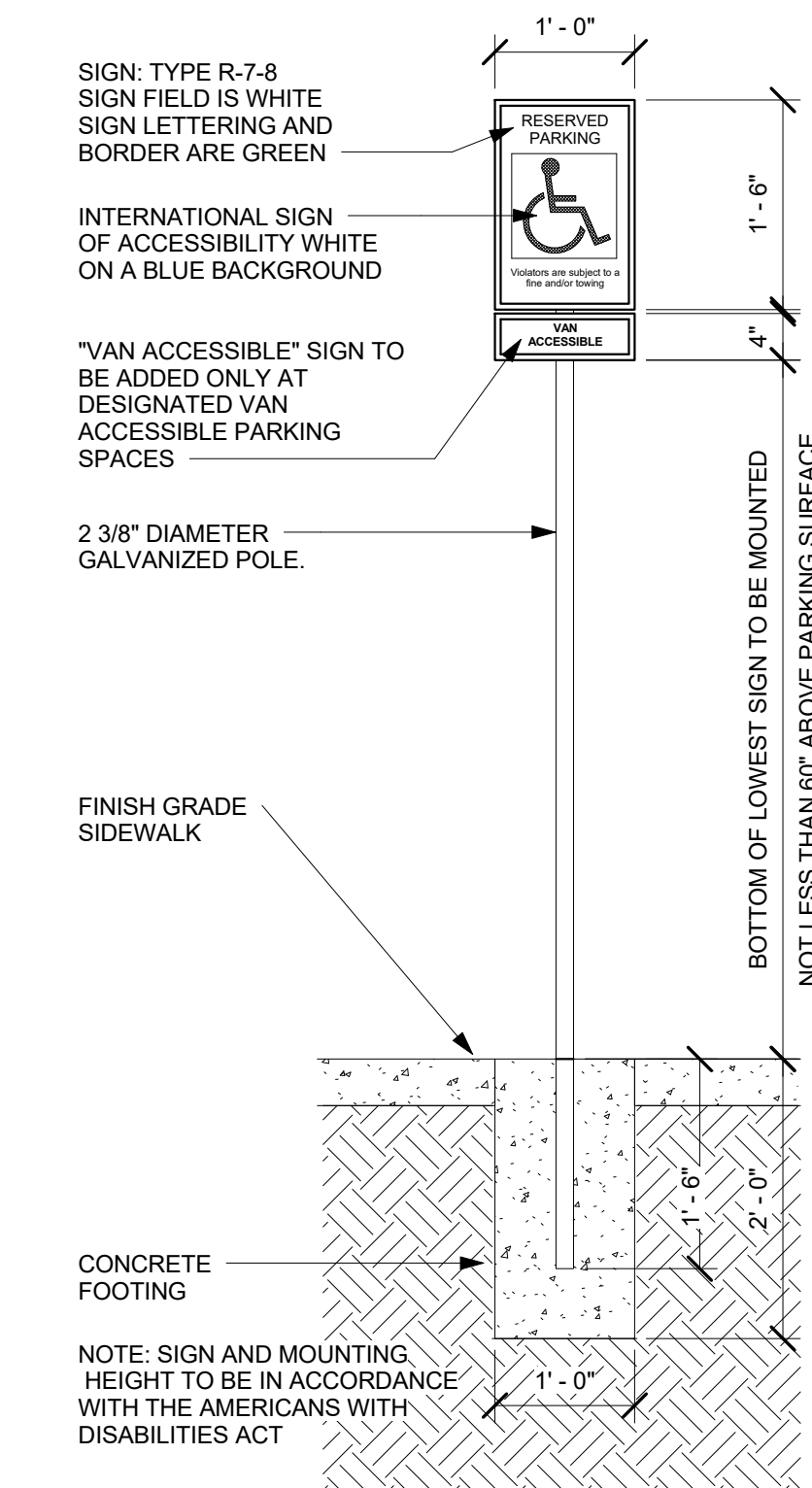

5 Handicap Parking Sign
3/4" = 1'-0"

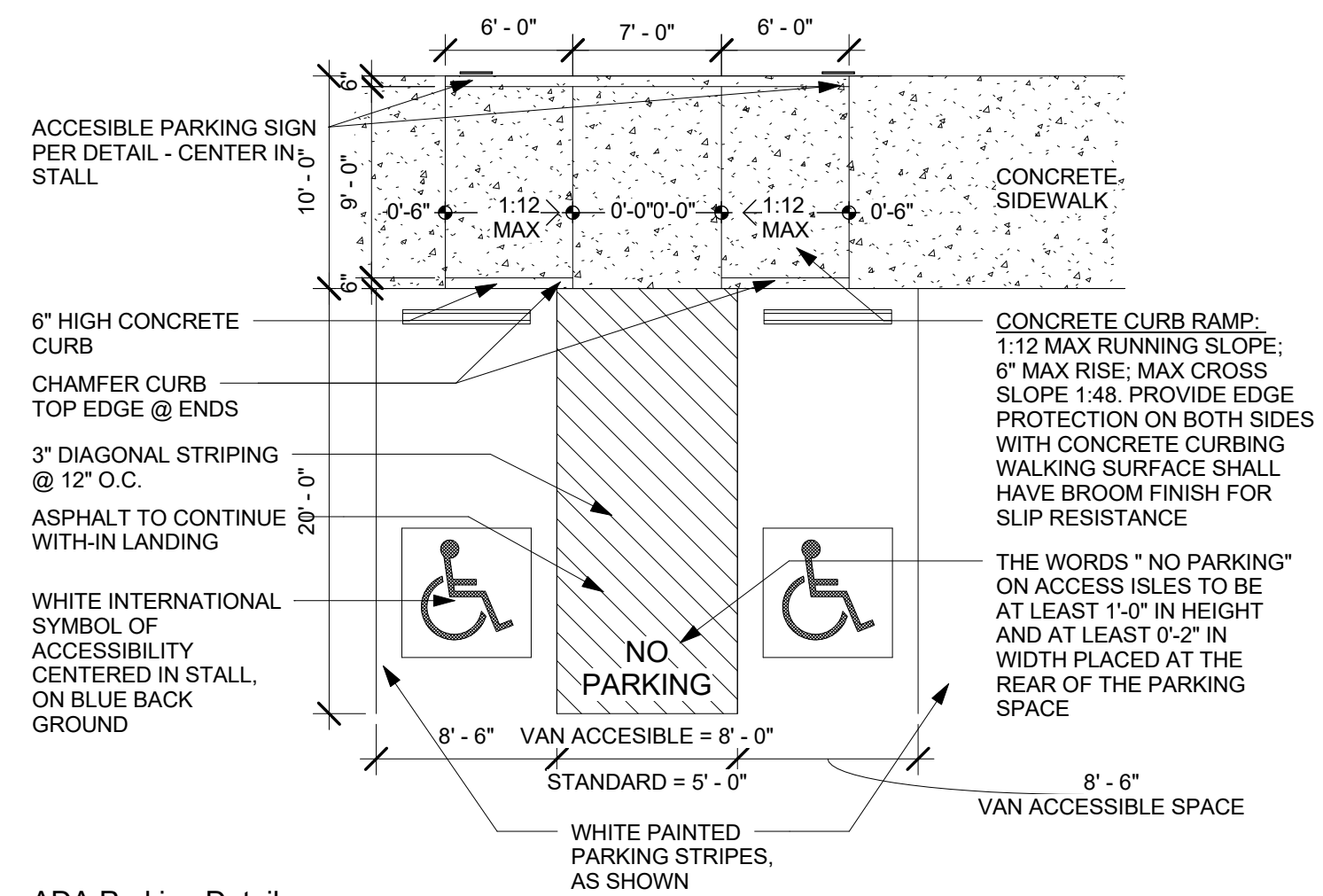

11 ADA Parking Detail
1/8" = 1'-0"

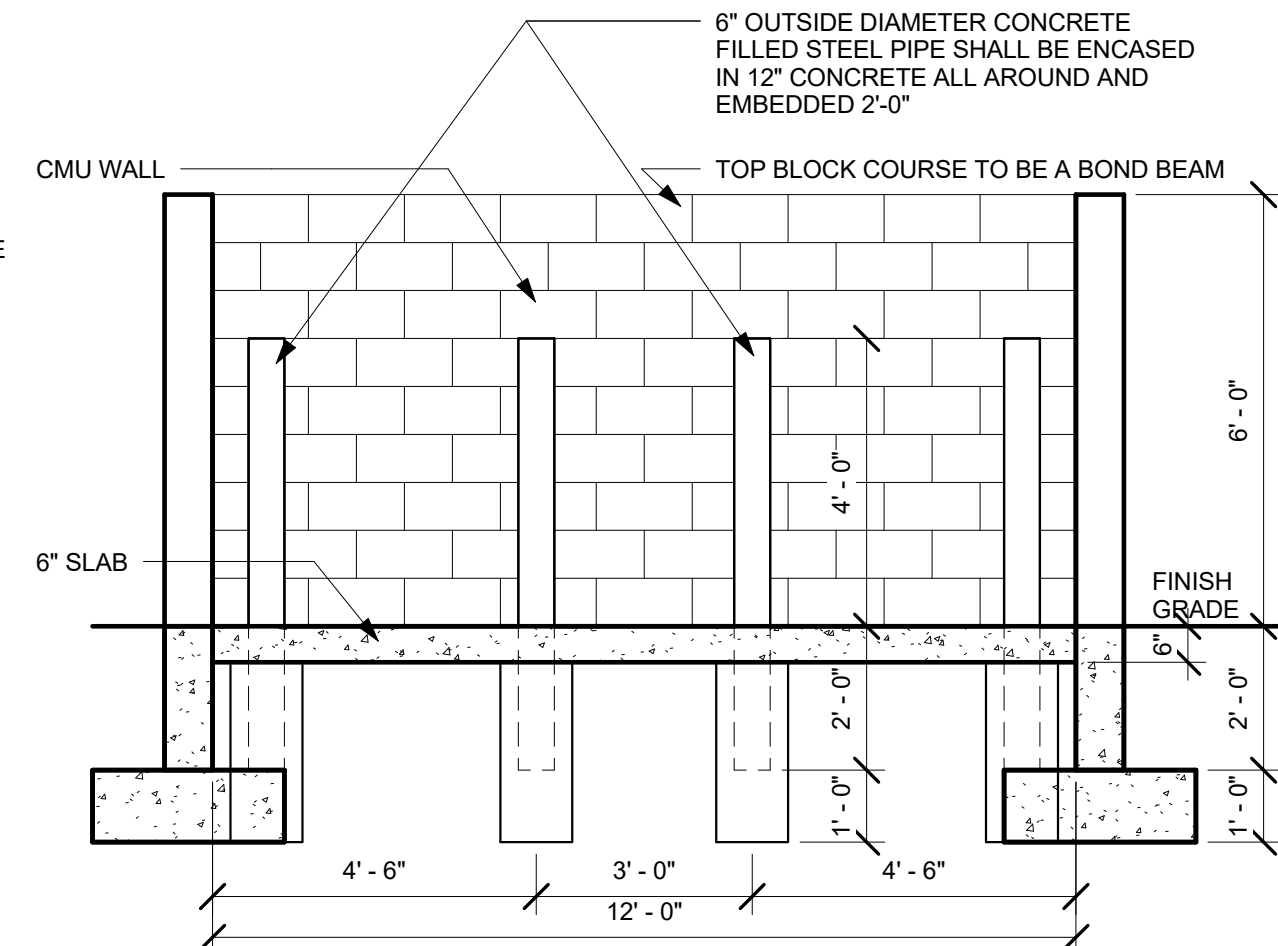

4 Trash Enclosure Section Detail
3/8" = 1'-0"

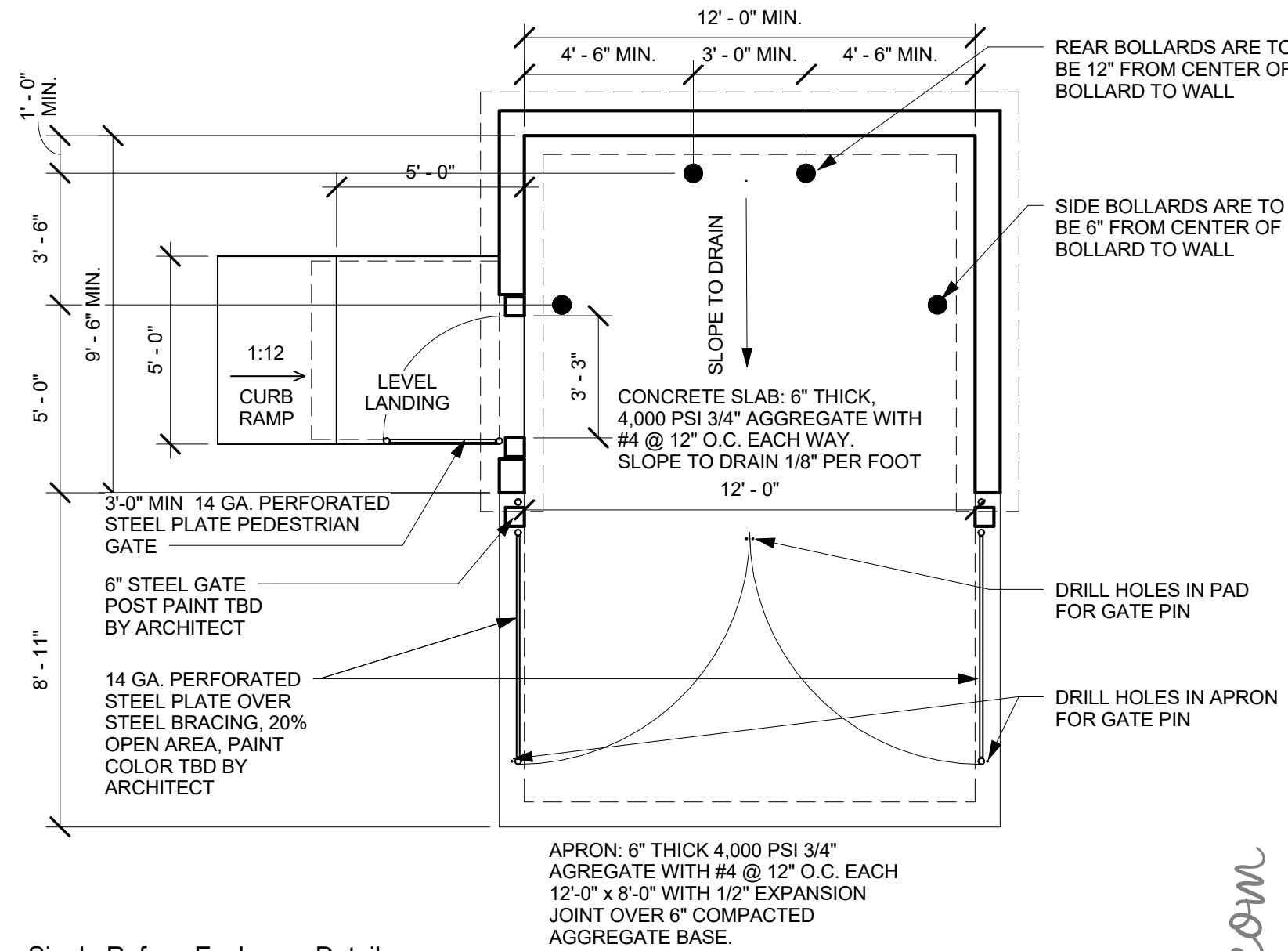

2 Single Refuse Enclosure Detail
1/4" = 1'-0"

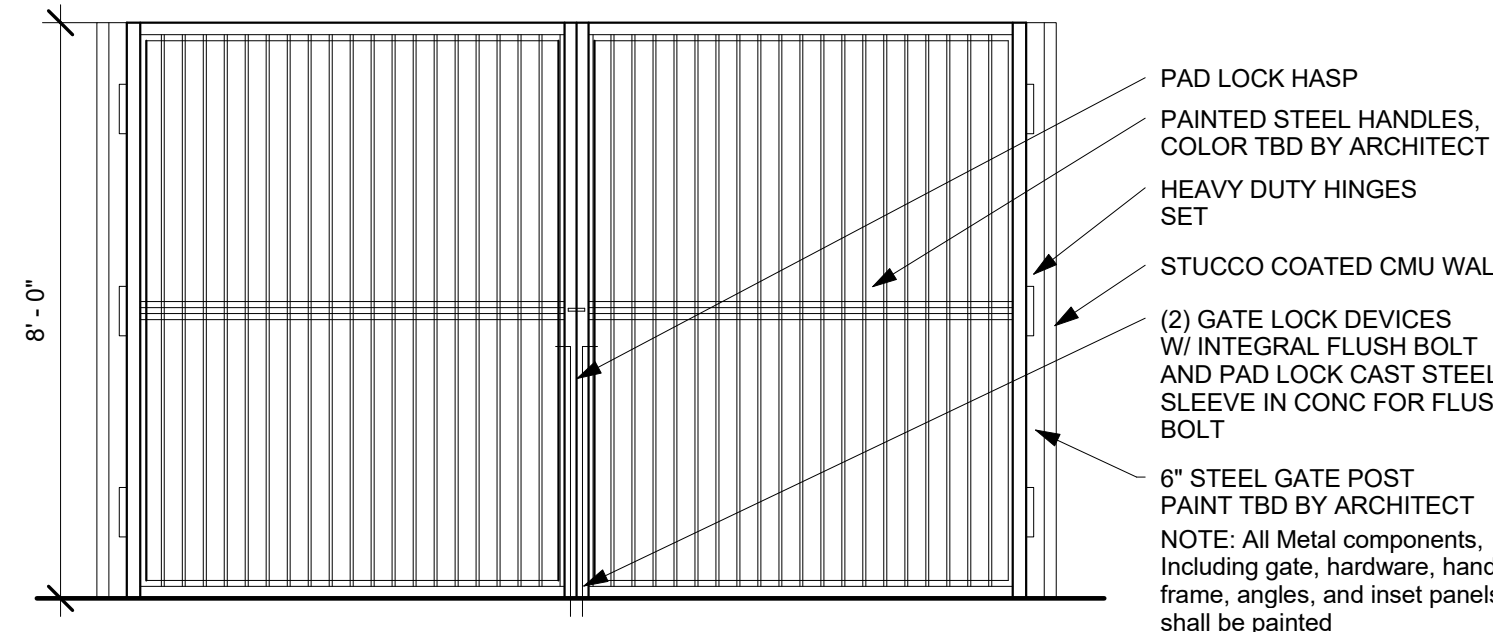

3 Trash Enclosure Gate Elevation
3/8" = 1'-0"

easy as pie

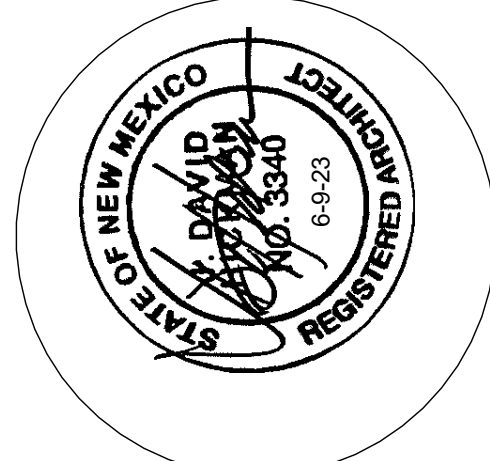

JEEBS & ZUZU, LLC.
Architecture
Construction
Design-Build

5924 ANAHEIM AVENUE NE SUITE A
ALBUQUERQUE, NM 87113
P. 505-797-1318

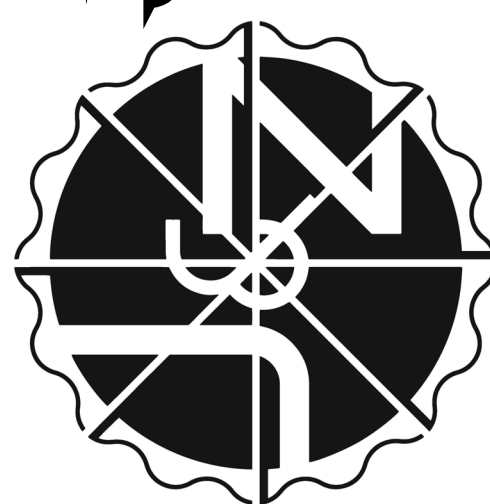

job no: 24-000
drawn: EAM
checked: J&Z
date: Feb. 2, 2024

La Morada Commercial Development
7501 La Morada Pl. NW
Albuquerque, NM 87120

sheet no:
TCL2.0

TCL DETAIL

www.jeebsandzuzu.com

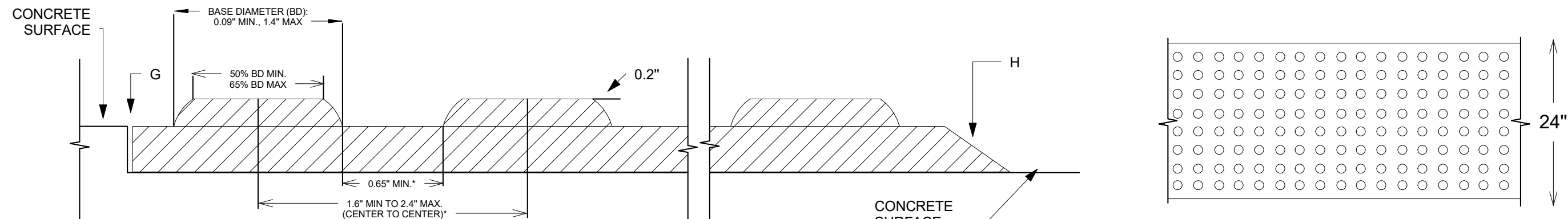

DOME SIZE AND SPACING

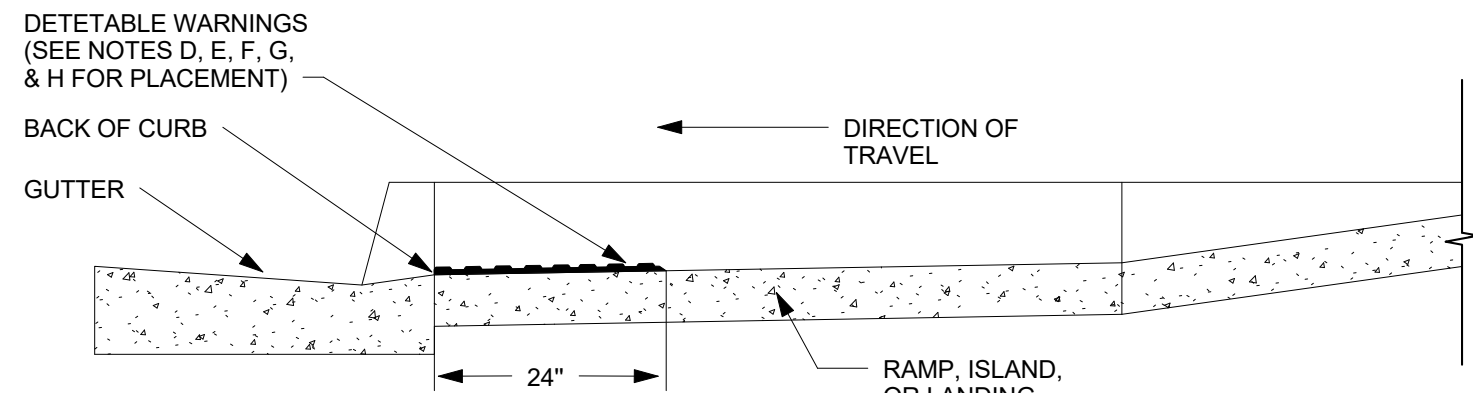

PLACEMENT - PROFILE

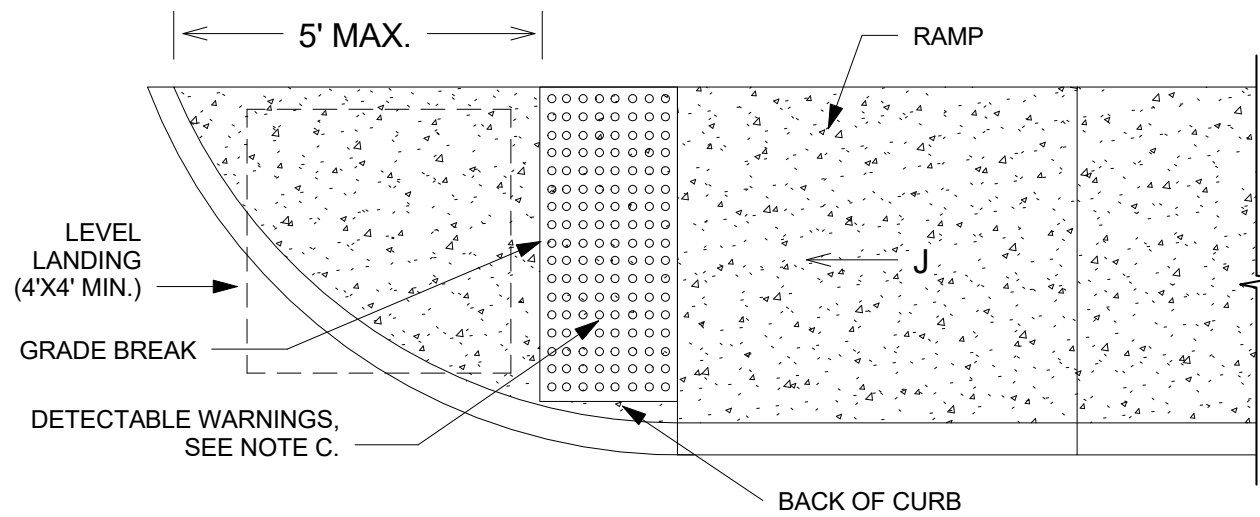
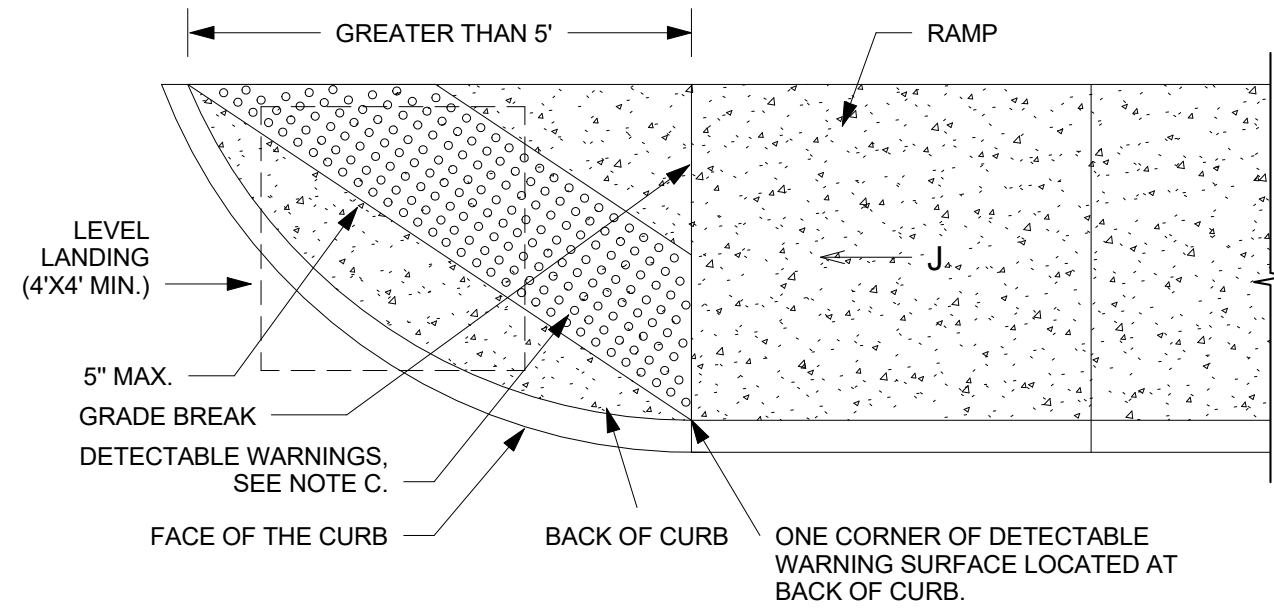

PLACEMENT ON PARALLE CURB RAMPS

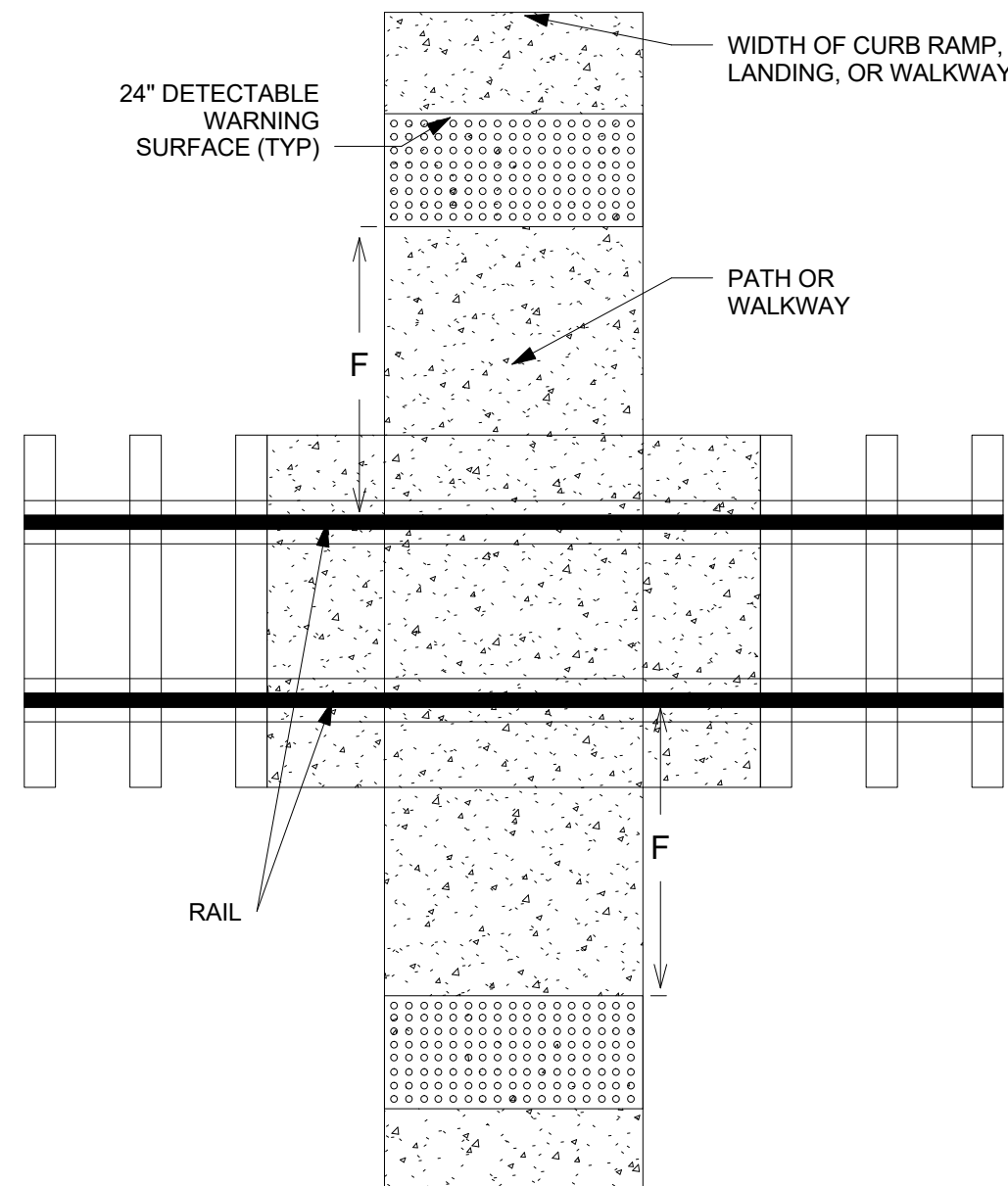

PEDESTRIAN AT-GRADE
RAIL CROSSINGS

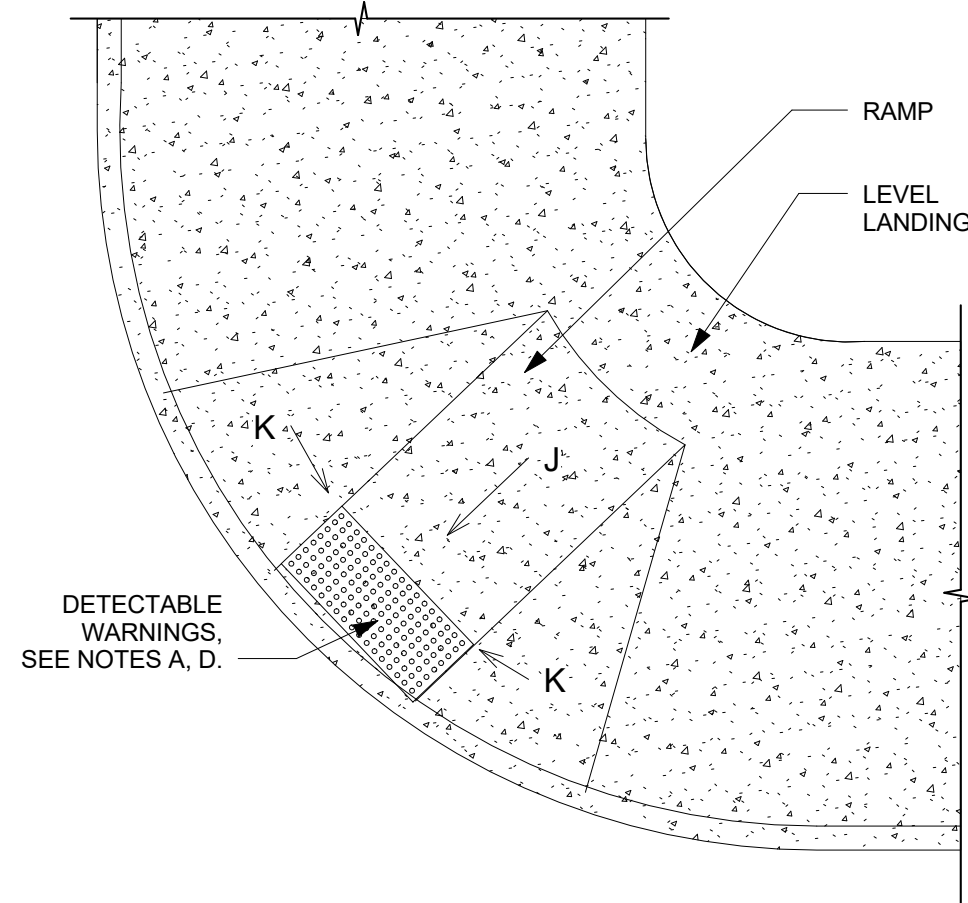

PLACEMENT ON PERPENDICULAR CURB
RAMPS WITH FLARED SIDED SLOPES

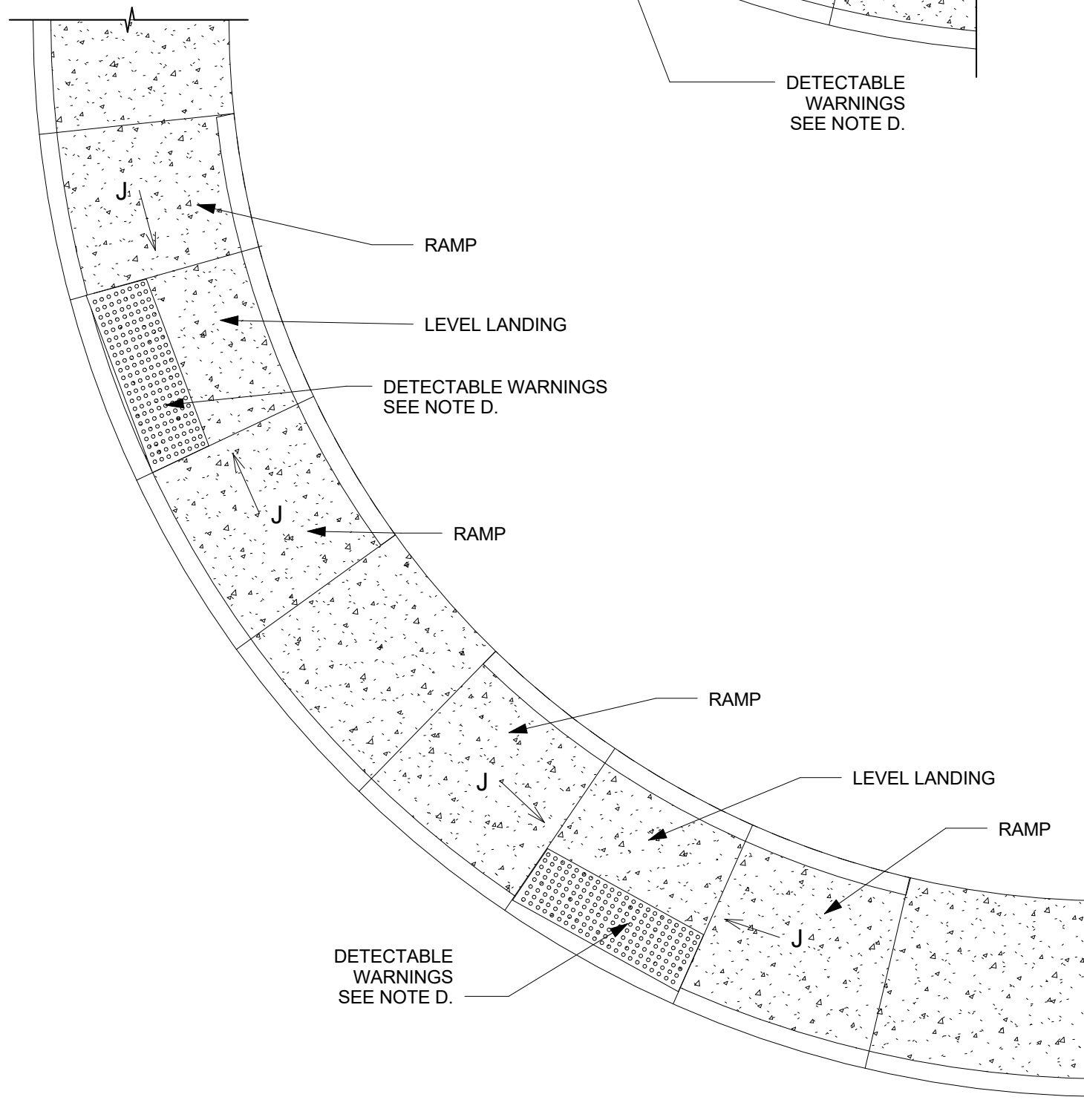
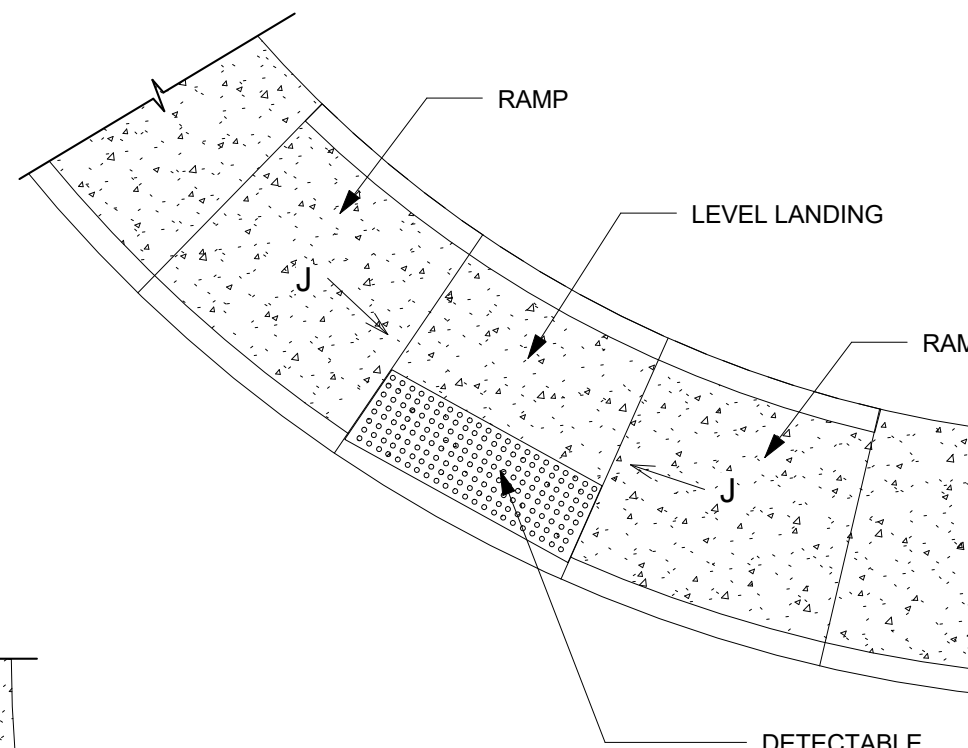

PLACEMENT ON PERPENDICULAR CURB RAMP

GENERAL NOTES FOR DWG 2446:

1. PROVIDE DETECTABLE WARNINGS ON ANY CURB RAMP OR LANDING WHERE THE ACCESSIBLE ROUTE CROSSES A PUBLIC STREET. DETECTABLE WARNINGS ARE NOT REQUIRED AT DRIVEWAYS UNLESS THE DIVEWAY IS PROVIDED WITH TRAFFIC CONTROL DEVICES OR IS PERMITTED TO OPERATE LIKE A PUBLIC STREET AS DETERMINED BY THE CITY ENGINEER.
2. SELECT A DETECTABLE WARNING SURFACE THAN CONTRASTS VISUALLY (LIGHT-ON-DARK OR DARK-ON-LIGHT) WITH ADJACENT SURFACES.
3. IN NEW CONSTRUCTION, INSTALL CAST-IN-PLACE REPLACEABLE DETECTABLE WARNING PLATES, PANELS, TILES, OR PAVERS. IN RETROFITS, INSTALL SURFACE-APPLIED DETECTABLE WARNING PANELS SHALL BE MECHANICALLY ANCHORED.

CONSTRUCTION NOTES:

- A. INSTALL DETECTABLE WARNING SURFACE SO THAT IT EXTENDS 24" IN THE DIRECTION OF TRAVEL FOR THE FULL WIDTH (NOT INCLUDING SIDE FLARES) OF THE RAMP OR LANDING.
- B. PLACE DETACTABLE WARNINGS SO THAT THE ROWS OF TRUNCATED DOMES ARE ALIGNED PERPENDICULAR TO THE GRADE BREAK BETWEEN THE RAMP OR LANDING AND THE ROADWAY
- C. ON PARALLEL CURB RAMPS, PLACE DETECTABLE WARNINGS ON THE RAMP SURFACE AT THE GRADE BREAK IF GRADE BREAK IS WITHING 5' FROM BACK OF CURB. IF THE GRADE BREAK IS GREATER THAN 5' FROM BACK OF CURB, PLACE DETACTABLE WARNINGS AT A DIAGONAL USING A MAXIMUM DISTANCE OF 5' FROM FACE OF CURB.
- D. ON PERPENDICULAR CURB RAMPS, PLACE DETECTABLE WARNINGS AT THE BACK OF CURB,
- E. ON CUT-THROUGH ISLANDS, PLACE DETECTABLE WARNINGS IN LINE WITH THE BACK OF CURB IF DETECTABLE WIRNINGS SUREFACES ON THE ENTRANCE AND EXIT SIDES OF THE ISLAND CAN BE SEPARATED BY 2' MIN. OF WALKWAY. IF NECESSARY TO ACHIEVE 2' MIN. SEPERATION, PLACE DETECTABLE WARNINGS IN LINE WITH THE FACE OF CURB. IF THE ISLAND HAS NO CURB, PLACE DETECTABLE WARNINGS AT THE EDGE OF ROADWAY. SEE COA STD DWG. 2448.
- F. PLACE DETECTABLE WARNINGS AT RAIL CROSSINGS SO THAT THE EDGE NEAREST THE RAIL IS 6' TO 15' FROM THE CENTERLINE OF THE NEAREST RAIL ALIGH ROWS OF TRUNCATED DOMES PARALLEL TO THE DIRECTION OF TRAVEL.
- G. RECESS OR CAST-IN DETECTABLE WARNINGS SO THAT THE SURFACE TO WHICH THE TRUNCATED DOMES ARE ATTACHED IS FLUSH WITH ADJACENT CONCRETE.
- H. IN RETROFITS, DETECTABLE WARNING MAT MAY BE MECHANICALLY ANCHORED TO THE SURFACE OF THE CONCRETE IF THE MAT EDGE IS BEVELED WITH A MAXIMUM SLOPE OF 2H: 1V.
- J. 8.3% MAX SLOPE, 7% PREFERRED SLOPE.

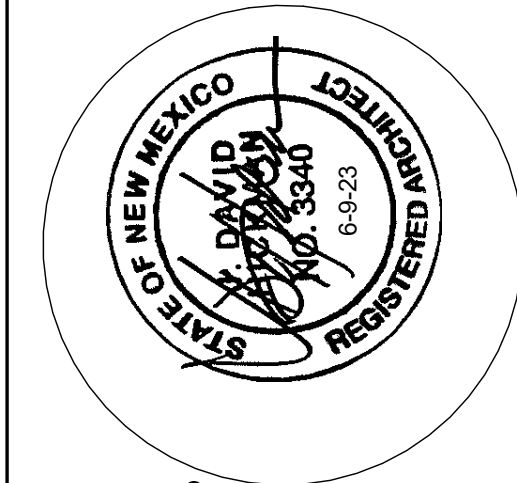

JEEBS & ZUZU, LLC.

5924 ANAHEIM AVENUE NE SUITE A
ALBUQUERQUE, NM 87113

**Architecture
Construction
Design-Build**

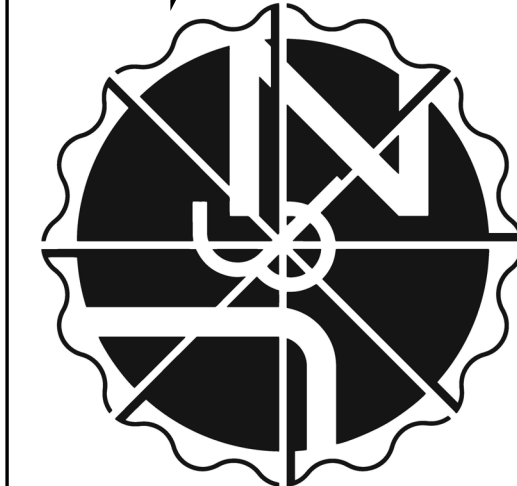

job no: 24-000

drawn: EAM

checked: J&Z

date: Feb. 2, 2024

**La Morada Commercial
Development**

7501 La Morada Pl. NW
Albuquerque, NM 87120

sheet no:

TCL2.1

TCL DETAIL

www.jeebsandzuzu.com

easy as pie