



City of Albuquerque

P.O. BOX 1293 ALBUQUERQUE, NEW MEXICO 87103

June 29, 2004

Ms. Amy L. D. Niese, PE
MARK GOODWIN & ASSOCIATES
P.O. Box 90606
Albuquerque, NM 87119

RE: LADERA VISTA SUBDIVISION, (H-10/D026)
Engineers Certification for Release of Financial Guaranty
Engineers Stamp dated 05/10/2002
Engineers Certification dated 06/28/2004

Dear Amy:

Based upon the information provided in your Engineer's Certification Submittal dated 06/22/2004, the above referenced plan is adequate to satisfy the Grading and Drainage Certification for Release of Financial Guaranty.

If you have any questions, you can contact me at 924-3982

Sincerely,

Arlene V. Portillo
Plan Checker, Planning Dept.- Hydrology
Development and Building Services

BLB

C: Marilyn Maldonado, COA# 691381

File

H10/D26

KENSINGTON SUBDIVISION
PHASE 4
(03-14-02, 2002C-88)

KENSINGTON SUBDIVISION
PHASE 2
(11-23-99, 99C-319)

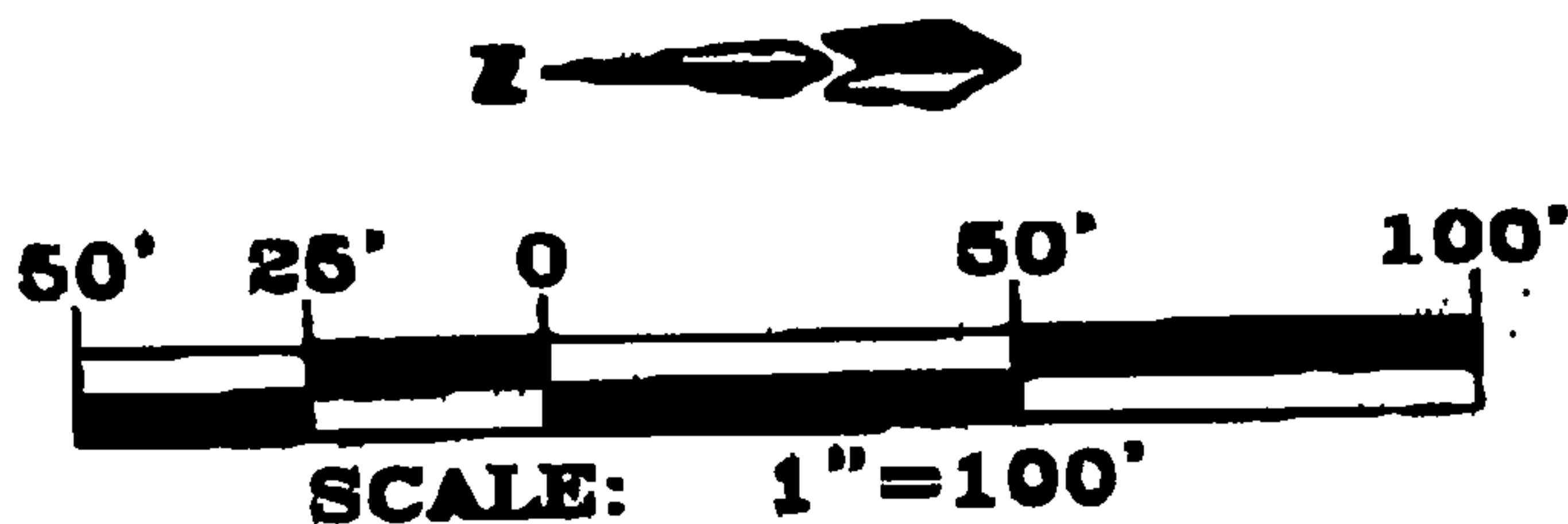
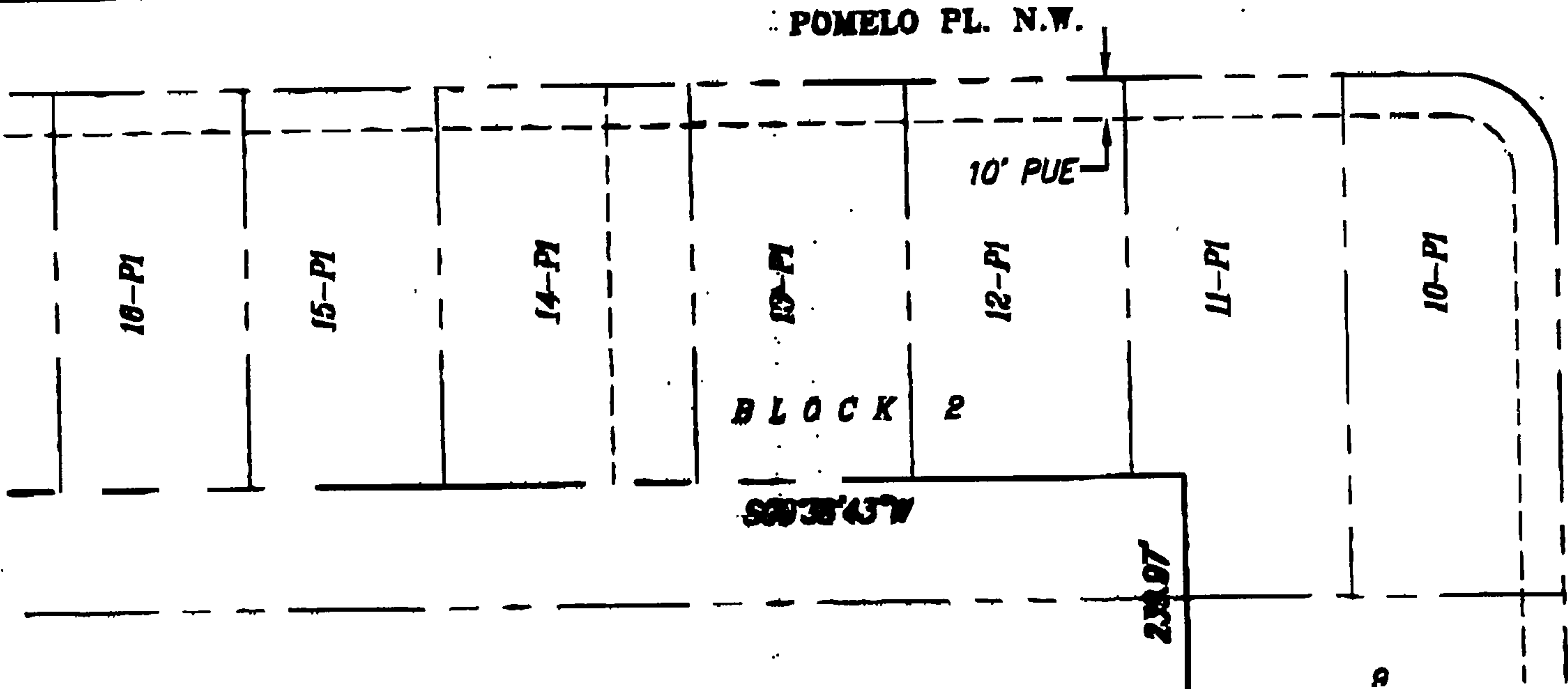
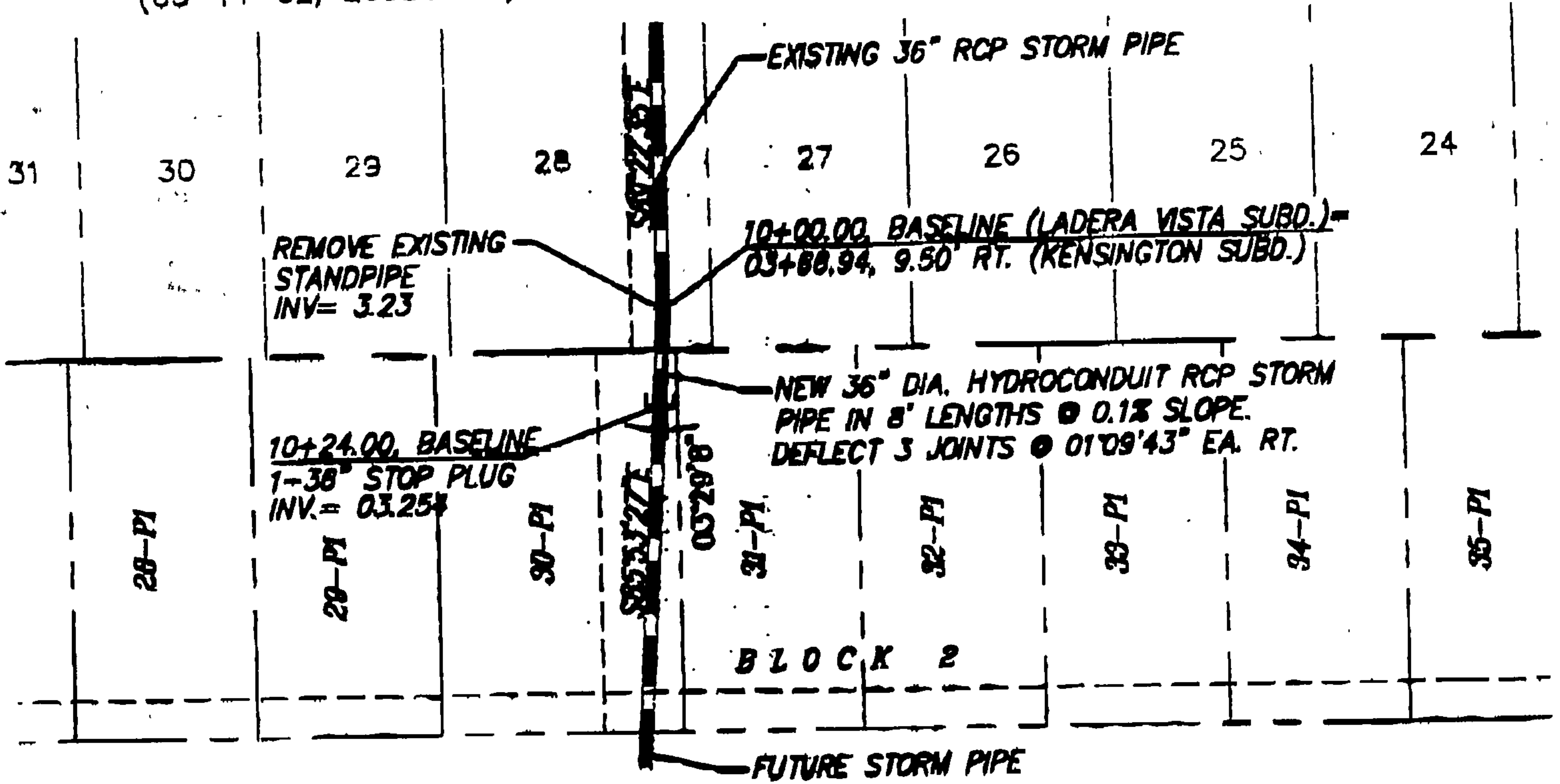

LADERA VISTA SUBDIVISION
EXHIBIT "A"

dmg MARK GOODWIN & ASSOCIATES, P.A.
CONSULTING ENGINEERS
P.O. BOX 8686
ALBUQUERQUE, NEW MEXICO 87189
(505) 828-2200, FAX (505) 797-8539



City of Albuquerque

P.O. BOX 1293 ALBUQUERQUE, NEW MEXICO 87103

May 22, 2002

Amy Driscoll, PE
Mark Goodwin & Associates
P.O. Box 90606,
Albuquerque, NM 87199

Re: Ladera Vista Subdivision Drainage Report
Engineer's Stamp dated 5-10-02, (H10/D26)

Dear Ms. Driscoll,

Based upon the information provided in your submittal dated 5-10-02, the above referenced plan is approved for Preliminary Plat action by the DRB.

If you have any questions, please contact me at 924-3986.

Sincerely,

Bradley L. Bingham, PE
Sr. Engineer, PWD
Development and Building Services

C: file