

# CITY OF ALBUQUERQUE



Richard J. Berry, Mayor

September 21, 2017

Mark Goodwin, P.E.  
Mark Goodwin & Associates  
PO Box 90606  
Albuquerque, NM, 87199

**RE: Las Lomas Plaza – Phase 1  
Grading Plan  
Stamp Date: 9/19/17  
Hydrology File: H10D031**

Dear Mr. Goodwin:

PO Box 1293

Based upon the information provided in your re-submittal received 9/19/2017, the Grading and Drainage Plan is approved for Building Permit.

Albuquerque

Please attach a copy of this approved plan in the construction sets when submitting for a building permit. Prior to Certificate of Occupancy release, Engineer Certification per the DPM checklist will be required.

NM 87103

If you have any questions, please contact me at 924-3995 or [rbrissette@cabq.gov](mailto:rbrissette@cabq.gov).

Sincerely,

www.cabq.gov

*Reneé C. Brissette*

Reneé C. Brissette, P.E. CFM  
Senior Engineer, Hydrology  
Planning Department



# City of Albuquerque

Planning Department

Development & Building Services Division

## DRAINAGE AND TRANSPORTATION INFORMATION SHEET (REV 09/2015)

**Project Title:** \_\_\_\_\_ **Building Permit #:** \_\_\_\_\_ **City Drainage #:** \_\_\_\_\_

**DRB#:** \_\_\_\_\_ **EPC#:** \_\_\_\_\_ **Work Order#:** \_\_\_\_\_

**Legal Description:** \_\_\_\_\_

**City Address:** \_\_\_\_\_

**Engineering Firm:** \_\_\_\_\_ **Contact:** \_\_\_\_\_

**Address:** \_\_\_\_\_

**Phone#:** \_\_\_\_\_ **Fax#:** \_\_\_\_\_ **E-mail:** \_\_\_\_\_

**Owner:** \_\_\_\_\_ **Contact:** \_\_\_\_\_

**Address:** \_\_\_\_\_

**Phone#:** \_\_\_\_\_ **Fax#:** \_\_\_\_\_ **E-mail:** \_\_\_\_\_

**Architect:** \_\_\_\_\_ **Contact:** \_\_\_\_\_

**Address:** \_\_\_\_\_

**Phone#:** \_\_\_\_\_ **Fax#:** \_\_\_\_\_ **E-mail:** \_\_\_\_\_

**Other Contact:** \_\_\_\_\_ **Contact:** \_\_\_\_\_

**Address:** \_\_\_\_\_

**Phone#:** \_\_\_\_\_ **Fax#:** \_\_\_\_\_ **E-mail:** \_\_\_\_\_

Check all that Apply:

**DEPARTMENT:**

- ☐ HYDROLOGY/ DRAINAGE  
☐ TRAFFIC/ TRANSPORTATION  
☐ MS4/ EROSION & SEDIMENT CONTROL

**TYPE OF SUBMITTAL:**

- ☐ ENGINEER/ ARCHITECT CERTIFICATION
- ☐ CONCEPTUAL G & D PLAN  
☐ GRADING PLAN  
☐ DRAINAGE MASTER PLAN  
☐ DRAINAGE REPORT  
☐ CLOMR/LOMR
- ☐ TRAFFIC CIRCULATION LAYOUT (TCL)  
☐ TRAFFIC IMPACT STUDY (TIS)  
☐ EROSION & SEDIMENT CONTROL PLAN (ESC)
- ☐ OTHER (SPECIFY) \_\_\_\_\_

**CHECK TYPE OF APPROVAL/ACCEPTANCE SOUGHT:**

- ☐ BUILDING PERMIT APPROVAL  
☐ CERTIFICATE OF OCCUPANCY
- ☐ PRELIMINARY PLAT APPROVAL  
☐ SITE PLAN FOR SUB'D APPROVAL  
☐ SITE PLAN FOR BLDG. PERMIT APPROVAL  
☐ FINAL PLAT APPROVAL  
☐ SIA/ RELEASE OF FINANCIAL GUARANTEE  
☐ FOUNDATION PERMIT APPROVAL  
☐ GRADING PERMIT APPROVAL  
☐ SO-19 APPROVAL  
☐ PAVING PERMIT APPROVAL  
☐ GRADING/ PAD CERTIFICATION  
☐ WORK ORDER APPROVAL  
☐ CLOMR/LOMR
- ☐ PRE-DESIGN MEETING  
☐ OTHER (SPECIFY) \_\_\_\_\_

IS THIS A RESUBMITTAL?: ☐ Yes ☐ No

**DATE SUBMITTED:** \_\_\_\_\_ **By:** \_\_\_\_\_

COA STAFF: \_\_\_\_\_ ELECTRONIC SUBMITTAL RECEIVED: \_\_\_\_\_



D. Mark Goodwin & Associates, P.A.  
Consulting Engineers

P.O. BOX 90606, ALBUQUERQUE, NM 87199  
(505) 828-2200 FAX 797-9539

*~ 2012 ACEC/NM Award Winner for Engineering Excellence ~  
~ 2008 ACEC/NM Award Winner for Engineering Excellence ~*

September 19, 2017

Ms. Renee Brissette  
City of Albuquerque  
600 2<sup>nd</sup> Street  
Albuquerque, NM 87102

**Re: Las Lomas Plaza – Phase 1  
File#H10D031**

Dear Ms. Brissette,

Attached, please find the revised Grading and Drainage Plan for the referenced project. To your letter of 8/31/17 we offer the following:

1. Note expanded
2. Amended acreage and submitted ESC Plan on 9/14/2017
3. Volumes were added
4. Curb cuts were added to Landscape Area A. Weir calculation were added
5. Easement note was added
6. Legal Description was changed
7. Title was changed
8. Legend was changed
9. Leaders were corrected
10. Additional spot Elevations have been added

With this resubmittal, we hereby request Building Permit Approval. Please contact us with any further questions.

Sincerely,  
MARK GOODWIN & ASSOCIATES, PA

Mark Goodwin, PE  
President

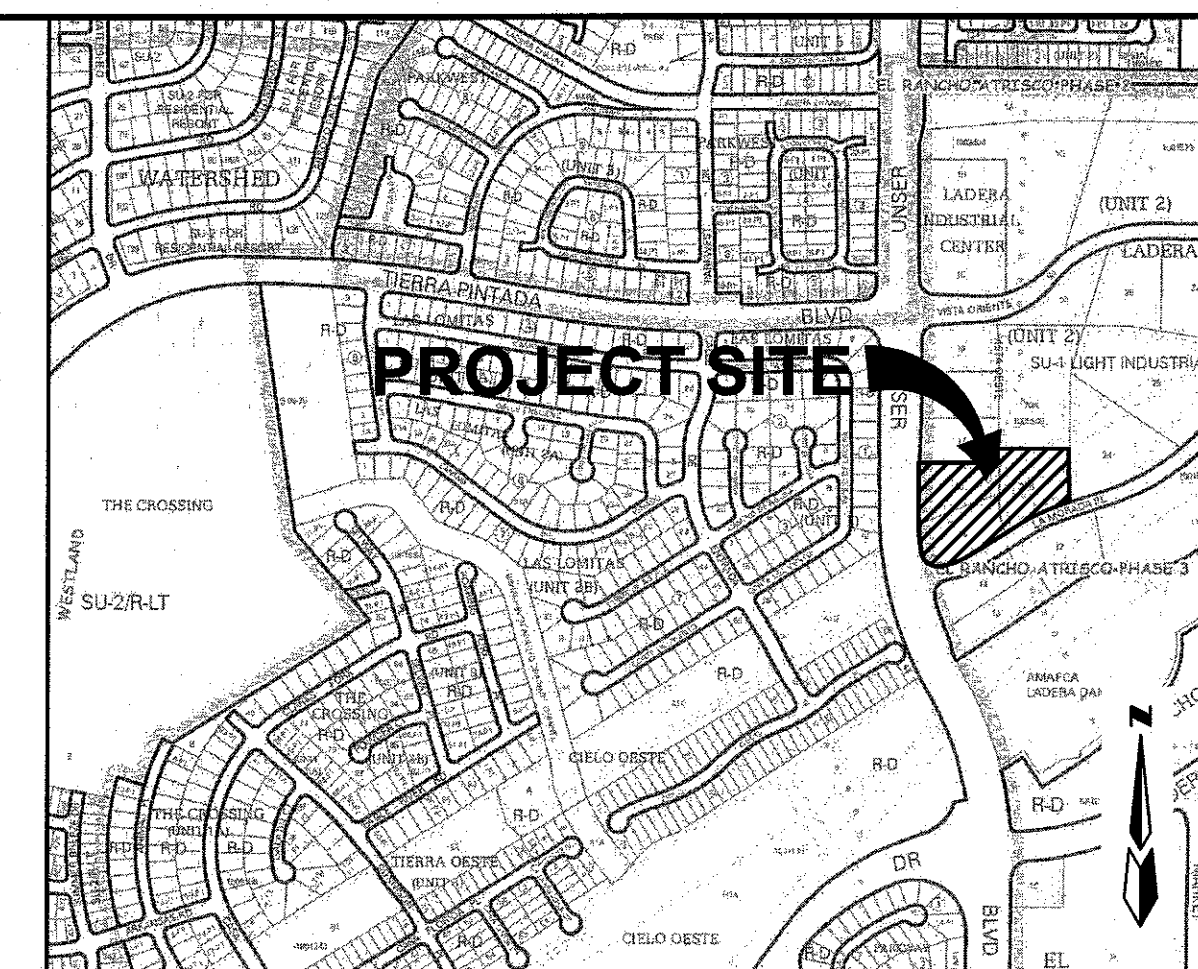

Designed: <i>DMG</i>	Drawn: <i>DER</i>	Checked: <i>DMG</i>	Sheet <i>C-1</i> of <i>3</i>
Scale: <i>1" = 1'</i>	Date: <i>9/13/17</i>	Job: <i>A17040</i>	

- FOR 2' WIDE OPENING IN 6" CURB  
 $Q = CLH^{3/2} = (3)(2)(.5)^{3/2} = 2.12 \text{ c.f.s.}$