

2200 VISTA ORIENTE

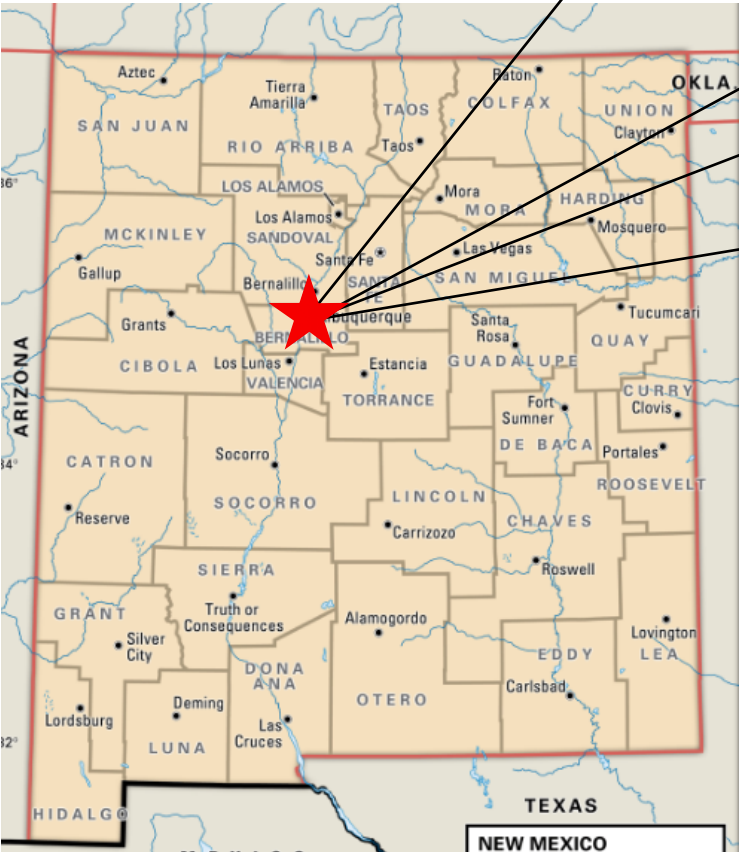

ALBUQUERQUE, NM

TEMPORARY EROSION AND SEDIMENT CONTROL PLAN

PAGE INDEX	
1	TITLE PAGE
2	SWPPP INFO AND NOTES
3	DETAILS
4	TEMPORARY EROSION CONTROL PLAN



GPS COORDINATES: 35.1102, -106.7289

 03/15/22 CPESC Stamp	2200 VISTA ORIENTE <small>PROJECT TITLE</small>	
	ALBUQUERQUE, NM, BERNALILLO COUNTY <small>CITY, COUNTY, STATE</small>	
	03/15/2022 <small>DATE</small>	 INSPECTIONS PLUS
	C. DURKIN <small>DRAWN BY</small>	

STORMWATER POLLUTION PREVENTION PLAN INFORMATION

PERMIT NUMBER: NMR10036M

NMR100000 STATE OF NEW MEXICO, EXCEPT INDIAN COUNTRY
NMR10I000 INDIAN COUNTRY WITHIN THE STATE OF NEW MEXICO, EXCEPT
NAVAJO RESERVATION LANDS THAT ARE COVERED UNDER ARIZONA
PERMIT AZR10I000 AND UTE MOUNTAIN RESERVATION LANDS THAT ARE
COVERED UNDER COLORADO PERMIT COR10I000.

OPERATOR NAME:
TUAN HUYNH 505-269-1418 TUANVHNM@YAHOO.COM

OPERATOR POINT OF CONTACT:
TUAN HUYNH 505-269-1418 TUANVHNM@YAHOO.COM

NOI PREPARED BY:
INSPECTIONS PLUS

PROJECT/SITE NAME:
2200 VISTA ORIENTE



PROJECT/SITE ADDRESS:
2200 VISTA ORIENTE

LATITUDE	35.1102
LONGITUDE	-106.7289
ESTIMATED PROJECT START DATE	04/01/22
ESTIMATED PROJECT COMPLETION DATE	04/01/25
ESTIMATED AREA TO BE DISTURBED	1.0
TYPE OF CONSTRUCTION	VERTICAL
DEMOLITION OF ANY STRUCTURES, 10,000 SQ FT OF GREATER BUILT OR RENOVATED BEFORE JANUARY 1, 1980?	NO
WAS THE PREDEVELOPMENT LAND USED FOR AGRICULTURE?	NO
COMMENCED EARTH DISTURBING ACTIVITIES?	NO
DISCHARGE TO MS4? MS4 NAME?	NO - ONSITE POND
SURFACE WATERS WITHIN 50FT?	NO
RECEIVING WATER?	ON SITE POND
IS RECEIVING WATER IMPAIRED? TIER DESIGNATION	NO
WHAT ARE THE IMPAIRMENTS, IF ANY?	N/A

SWPPP CONTACT INFORMATION: TUAN HUYNH 505-269-1418
ENDANGERED SPECIES CRITERIA: CRITERION "A" ; NO CRITICAL HABITATS WITHIN PROJECT AREA
HISTORIC PRESERVATION CRITERIA: CRITERION "A"; PREVIOUS SURVEYS

EROSION CONTROL NOTES
ESC Plan Standard Notes (2021-03-24)

- 1.All Erosion and Sediment Control (ESC) work on these plans, except as otherwise stated or provided hereon shall be permitted, constructed, inspected, and maintained in accordance with:
- a.The City Ordinance § 14-5-2-11, the ESC Ordinance,
b.The EPA's 2017 Construction General Permit (CGP), and
c.The City Of Albuquerque Construction BMP Manual.
- 2.All BMP's must be installed prior to beginning any earth moving activities except as specified hereon in the Phasing Plan. Construction of earthen BMP's such as sediment traps, sediment basins, and diversion berms shall be completed and inspected prior to any other construction or earthwork. Self-inspection is required after installation of the BMPs and prior to beginning construction.
- 3.Self-inspections - At a minimum a routine compliance self-inspection is required to review the project for compliance with the Construction General Permit once every 14 days and after any precipitation event of 1/4 inch or greater until the site construction has been completed and the site determined as stabilized by the city. Reports of these inspections shall be kept by the person or entity authorized to direct the construction activities on the site and made available upon request.
- 4.Corrective action reports must be kept by the person or entity authorized to direct the construction activities on the site and made available upon request.
- 5.Stabilization reports must be kept by the person or entity authorized to direct the construction activities on the site and made available upon request. Reports should include records of weed removal per City Ordinance (§ 9-8-1), sterilization, soil test results and recommendation, materials and manufacturer's specifications for application rates, estimated functional longevity, methods of application, inspection and maintenance. The reduced self-inspection schedule in CGP 4.4.1 applies to stabilized area and any damaged or worn stabilization must be identified in the reports along with weed problems. Corrective actions for stabilization shall be documented in a stabilization report including actual rates and dates of stabilization, and the materials and manufacturer's specifications used.
- 6.BMPs shall be inspected and maintained until all disturbed areas are stabilized in accordance with the Final Stabilization Criteria (CGP 2.2.14.b). Generally, all disturbed areas, other than structures and impervious surfaces, must have uniform perennial vegetation that provides 70 percent or more of the cover provided by native vegetation or seed the disturbed area and provide non-vegetative mulch that provides cover for at least three years without active maintenance. Final stabilization must be approved by the City of Albuquerque prior to removal of BMPs and discontinuation of inspections.

 03/15/22 CPESC Stamp	2200 VISTA ORIENTE <small>PROJECT TITLE</small>	
	ALBUQUERQUE, NM, BERNALILLO COUNTY <small>CITY, COUNTY, STATE</small>	
	03/15/2022 <small>DATE</small>	
	C. DURKIN <small>DRAWN BY</small>	

SEDIMENT TRACK OUT CONTROL



- BMP Objectives**
- Sediment Control

SILT FENCE



- BMP Objectives**
- Sediment Control
 - Sheet Flow Runoff Control
 - Wind Erosion Control

BERMS AND SWALES



- BMP Objectives**
- Runoff Control
 - Run-on Diversion

MULCH SOCK/STRAW WATTLE



- BMP Objectives**
- Sediment Control
 - Reduce Runoff Velocity
 - Inlet Protection

INLET PROTECTION



- BMP Objectives**
- Sediment Control
 - Sheet Flow Runoff Control
 - Wind Erosion Control

LEGEND

TEMPORARY EROSION AND SEDIMENT CONTROL PLAN

PP-PP-PP-

PROJECT PERIMETER

STAGING AREA

CHEMICAL TOILET

SEDIMENT POND

BW

BW

EXISTING BLOCK WALL

FLOW DIRECTION

CONCRETE WASHOUT

S

POSTING SIGN

SF-SF-SF-SF

SILT FENCE

STABILIZED CONTRUCTION ENTRANCE

X

OUTFALL

DEBRIS CONTAINMENT

CERTIFIED PROFESSIONAL

CPESC

CASSANDRA DURKIN

No. 9212

IN EROSION AND SEDIMENT CONTROL

03/15/22

CPESC Stamp

2200 VISTA ORIENTE

PROJECT TITLE

ALBUQUERQUE, NM, BERNALILLO COUNTY

CITY, COUNTY, STATE

03/15/2022

DATE

C. DURKIN

DRAWN BY

INSPECTIONS PLUS

The prominent soil at 2200 Vista Oriente NW is Bluepoint Loamy Fine Sand. This soil is in the somewhat excessively well drained drainage class and is in the A hydrologic soil group. This soil has a high infiltration rate. This soil has a low potential for runoff. Slopes average 5.0 percent. The possibility of water erosion for this soil is low.

RUSLE Calculation Before Construction	
RUSLE	
A = R * K * LS * C * P	
A= Average Soil Loss (tons/acre/year)	0.4095
R = Rainfall -Runoff Erosivity Factor	25
K = Soil Erodibility Factor	0.20
LS = Slope-Length Factor	1.71
C = Cover Management Factor	0.07
P = Erosion Control Practice Factor	1.0

RUSLE Calculation During Construction	
RUSLE	
A = R * K * LS * C * P	
A= Average Soil Loss (tons/acre/year)	4.275
R = Rainfall -Runoff Erosivity Factor	25
K = Soil Erodibility Factor	0.20
LS = Slope-Length Factor	1.71
C = Cover Management Factor	1.0
P = Erosion Control Practice Factor	0.5

RUSLE Calculation After Construction	
RUSLE	
A = R * K * LS * C * P	
A= Average Soil Loss (tons/acre/year)	0.4095
R = Rainfall -Runoff Erosivity Factor	25
K = Soil Erodibility Factor	0.20
LS = Slope-Length Factor	1.71
C = Cover Management Factor	0.07
P = Erosion Control Practice Factor	1.0

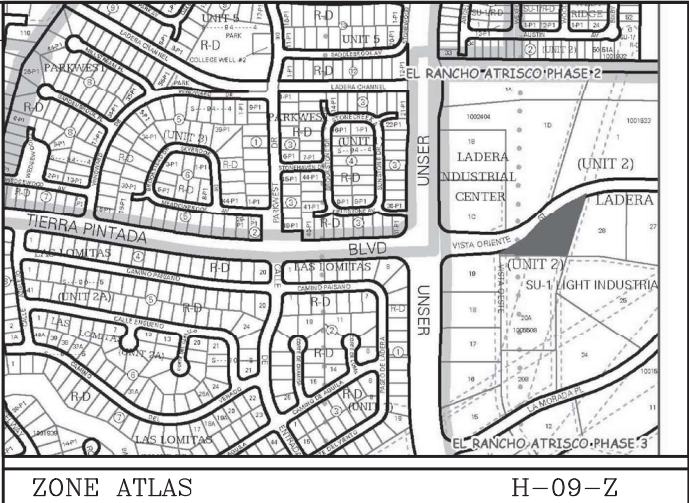
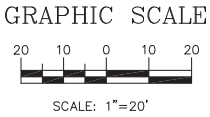
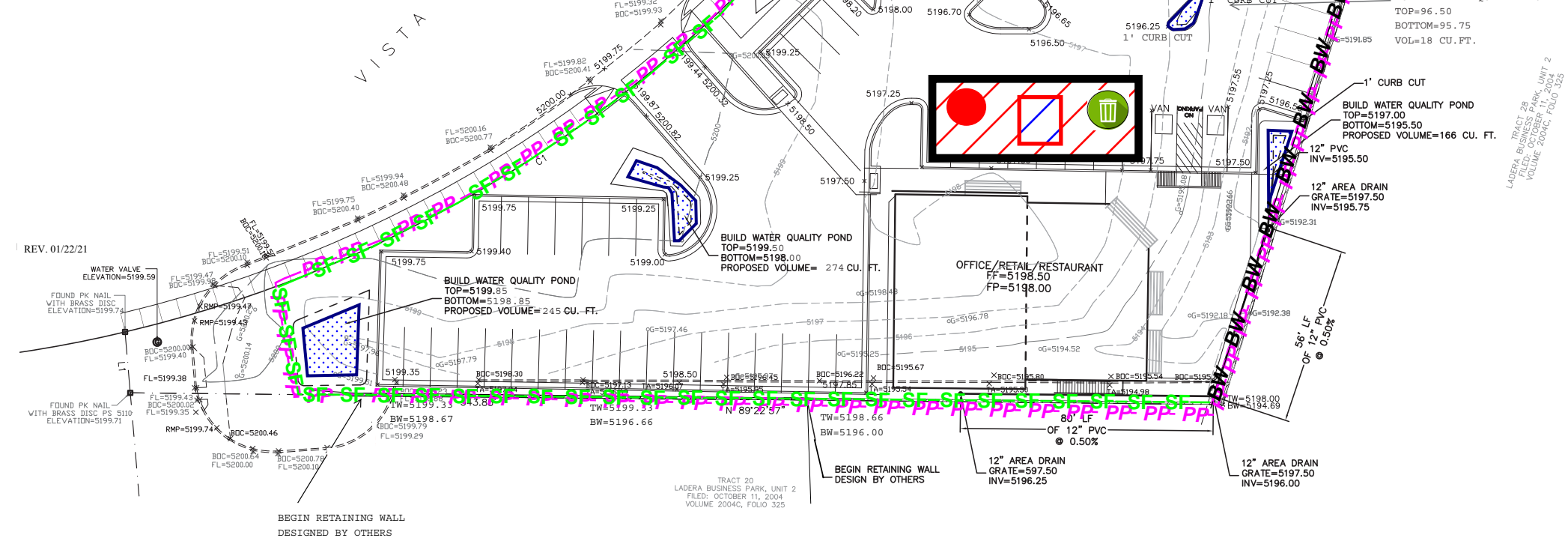

SCHEDULE/SEQUENCING OF CONSTRUCTION

1. POST PERMITS
2. INSTALL REQUIRED BMPs
 - 2.a. PERIMETER CONTROLS
 - 2.b. STABILIZED CONSTRUCTION ENTRANCE
 - 2.c. CONCRETE WASHOUT AREA
3. TEMP POND
4. EARTHWORK AND GRADING
5. UTILITY INSTALLATION
6. PAVEMENT STRUCTURES
7. VERTICAL STRUCTURES
8. LANDSCPING
9. PUNCHLIST

SITE OPERATORS:

TUAN HUYNH, OWNER 505-269-1418

STORMWATER TEAM

- A: REMOVE SEDIMENT FROM ADJACENT STREETS: INSPECTIONS PLUS
- B: BMP MAINTENANCE: INSPECTIONS PLUS
- C. SITE INSPECTIONS: INSPECTIONS PLUS



03/15/22
CPESC Stamp

2200 VISTA ORIENTE

PROJECT TITLE

ALBUQUERQUE, NM, BERNALILLO COUNTY

CITY, COUNTY, STATE

03/15/2022

DATE

C. DURKIN

DRAWN BY

