

CITY OF ALBUQUERQUE

Planning Department
Brennon Williams, Director



Mayor Timothy M. Keller

October 7, 2021

David Soule, PE
Rio Grande Engineering
1606 Central SE Suite 201
Albuquerque, NM 87106

**RE: 2504 Alamogordo Dr.
Permanent C.O. - Approved
Engineer's Certification Date: 9/9/21
Engineer's Stamp Date: 3/22/21
Hydrology File: H11D072**

Dear Mr. Soule:

PO Box 1293

Based on the certification received 9/28/21 and a site visit on 10/6/21, this certification is approved for Permanent Certificate of Occupancy by Hydrology.

Albuquerque

If you have any questions, please contact me at 924-3986 or earmijo@cabq.gov.

Sincerely,

NM 87103

Ernest Armijo, P.E.
Principal Engineer, Planning Dept.
Development Review Services

www.cabq.gov



City of Albuquerque

Planning Department
Development & Building Services Division

DRAINAGE AND TRANSPORTATION INFORMATION SHEET (REV 6/2018)

Project Title: 2504 ALAMOGORDO **Building Permit #:** _____ **Hydrology File #:** _____
DRB#: _____ **EPC#:** _____ **Work Order#:** _____
Legal Description: lot 2 BLOCK G PALISADES SUBDIVSION
City Address: 2504 ALAMOGORDO

Applicant: _____ **Contact:** _____
Address: _____
Phone#: _____ **Fax#:** _____ **E-mail:** _____

Other Contact: RIO GRANDE ENGINEERING **Contact:** DAVID SOULE
Address: PO BOX 93924 ALB NM 87199
Phone#: 505.321.9099 **Fax#:** 505.872.0999 **E-mail:** david@riograndeengineering.com

TYPE OF DEVELOPMENT: PLAT RESIDENCE DRB SITE ADMIN SITE

Check all that Apply:

DEPARTMENT:

HYDROLOGY/ DRAINAGE
 TRAFFIC/ TRANSPORTATION

TYPE OF APPROVAL/ACCEPTANCE SOUGHT:

BUILDING PERMIT APPROVAL
 CERTIFICATE OF OCCUPANCY
 PRELIMINARY PLAT APPROVAL
 SITE PLAN FOR SUB'D APPROVAL
 SITE PLAN FOR BLDG. PERMIT APPROVAL
 FINAL PLAT APPROVAL

TYPE OF SUBMITTAL:

ENGINEER/ARCHITECT CERTIFICATION
 PAD CERTIFICATION
 CONCEPTUAL G & D PLAN
 GRADING PLAN
 DRAINAGE REPORT
 DRAINAGE MASTER PLAN
 FLOODPLAIN DEVELOPMENT PERMIT APPLIC
 ELEVATION CERTIFICATE
 CLOMR/LOMR
 TRAFFIC CIRCULATION LAYOUT (TCL)
 TRAFFIC IMPACT STUDY (TIS)
 STREET LIGHT LAYOUT
 OTHER (SPECIFY) _____
 PRE-DESIGN MEETING?

SIA/ RELEASE OF FINANCIAL GUARANTEE
 FOUNDATION PERMIT APPROVAL
 GRADING PERMIT APPROVAL
 SO-19 APPROVAL
 PAVING PERMIT APPROVAL
 GRADING/ PAD CERTIFICATION
 WORK ORDER APPROVAL
 CLOMR/LOMR
 FLOODPLAIN DEVELOPMENT PERMIT
 OTHER (SPECIFY) _____

IS THIS A RESUBMITTAL?: Yes No

DATE SUBMITTED: _____ **By:** _____

COA STAFF:

ELECTRONIC SUBMITTAL RECEIVED: _____

FEE PAID: _____

Weighted E Method

Basin	Area (sf)	Area (acres)	Treatment A				Treatment B				Treatment C				Treatment D				Weighted Volume (ac-ft)	Volume (ac-ft)	Flow cfs
			%	%	%	%	%	%	%	%	%	%	%	%	%	%	%	%			
Historical	6992.00	0.161	70%	0.112	30%	0.048	0%	0	0%	0.000	0.509	0.007	0.007	0.007	0.007	0.007	0.007	0.007	0.24		
PROPOSED	6992.00	0.161	0%	0	30%	0.048	34%	0.0546	36%	0.058	1.247	0.017	0.017	0.017	0.017	0.017	0.017	0.51			
COMPARISON																			0.26		

Equations:

Weighted E = Ea*Aa + Eb*Ab + Ec*Ac + Ed*Ad / (Total Area)

Volume = Weighted D * Total Area

Flow = Qa * Aa + Qb * Ab + Qc * Ac + Qd * Ad

Where for 100-year, 6-hour storm- zone 1

Ea= 0.44	Qa= 1.29
Eb= 0.67	Qb= 2.03
Ec= 0.99	Qc= 2.87
Ed= 1.97	Qd= 4.37

ONSITE Conditions

100-YEAR 6 HOUR VOLUMES

ENTIRE SITE	GENERATED (CF)	RETAINED (CF)
	430	458

This site is within a fully developed area within the west bluff area of NW Albuquerque. All of the adjacent sites free discharge to Alamogordo. This is the bottom of the west bluff master drainage basin. Based upon the allowed development criteria for the existing basin, we propose free discharge and will retain the increase in flow volume based upon the 6-hour event. This site is not impacted by upland flows and the site is to maintain existing patterns and drain to the historical outfall west of the site.

I, DAVID SOULE HAVE PERSONALLY INSPECTED THE SITE. I HEREBY CERTIFY THE PAD HAS BEEN CONSTRUCTED SUCH THAT IT IS IN SUBSTANTIAL CONFORMANCE TO THE APPROVED GRADING PLAN DATED 3/22/21



4/24/21

I David Soule, NMPE 14522, of the firm Rio Grande Engineering, hereby certify that this project has been graded and will drain in substantial compliance with and in accordance with the design intend of the approved plan dated 3/22/21. The record information edited on the original design document has performed by me or under my direct supervision and is true and correct to the best of my knowledge and belief. The as-built survey was provided by DAVID ACOSTA 21082. The certification is submitted in support of a request for PERMANENT CERTIFICATE OF OCCUPANCY. The record information presented heron is not necessarily complete and intended only to verify substantial compliance of the grading and drainage aspects of this project. Those relying on this record document are advised to obtain independent verification of its accuracy before using it for any other purpose

EROSION CONTROL NOTES:

- CONTRACTOR IS RESPONSIBLE FOR OBTAINING A TOPSOIL DISTURBANCE PERMIT PRIOR TO BEGINNING WORK.
- CONTRACTOR IS RESPONSIBLE FOR MAINTAINING RUN-OFF ON SITE DURING CONSTRUCTION.
- CONTRACTOR IS RESPONSIBLE FOR CLEANING ALL SEDIMENT THAT GETS INTO EXISTING RIGHT-OF-WAY.
- REPAIR OF DAMAGED FACILITIES AND CLEANUP OF SEDIMENT ACCUMULATIONS ON ADJACENT PROPERTIES AND IN PUBLIC FACILITIES IS THE RESPONSIBILITY OF THE CONTRACTOR.
- ALL EXPOSED EARTH SURFACES MUST BE PROTECTED FROM WIND AND WATER EROSION PRIOR TO FINAL ACCEPTANCE OF ANY PROJECT.

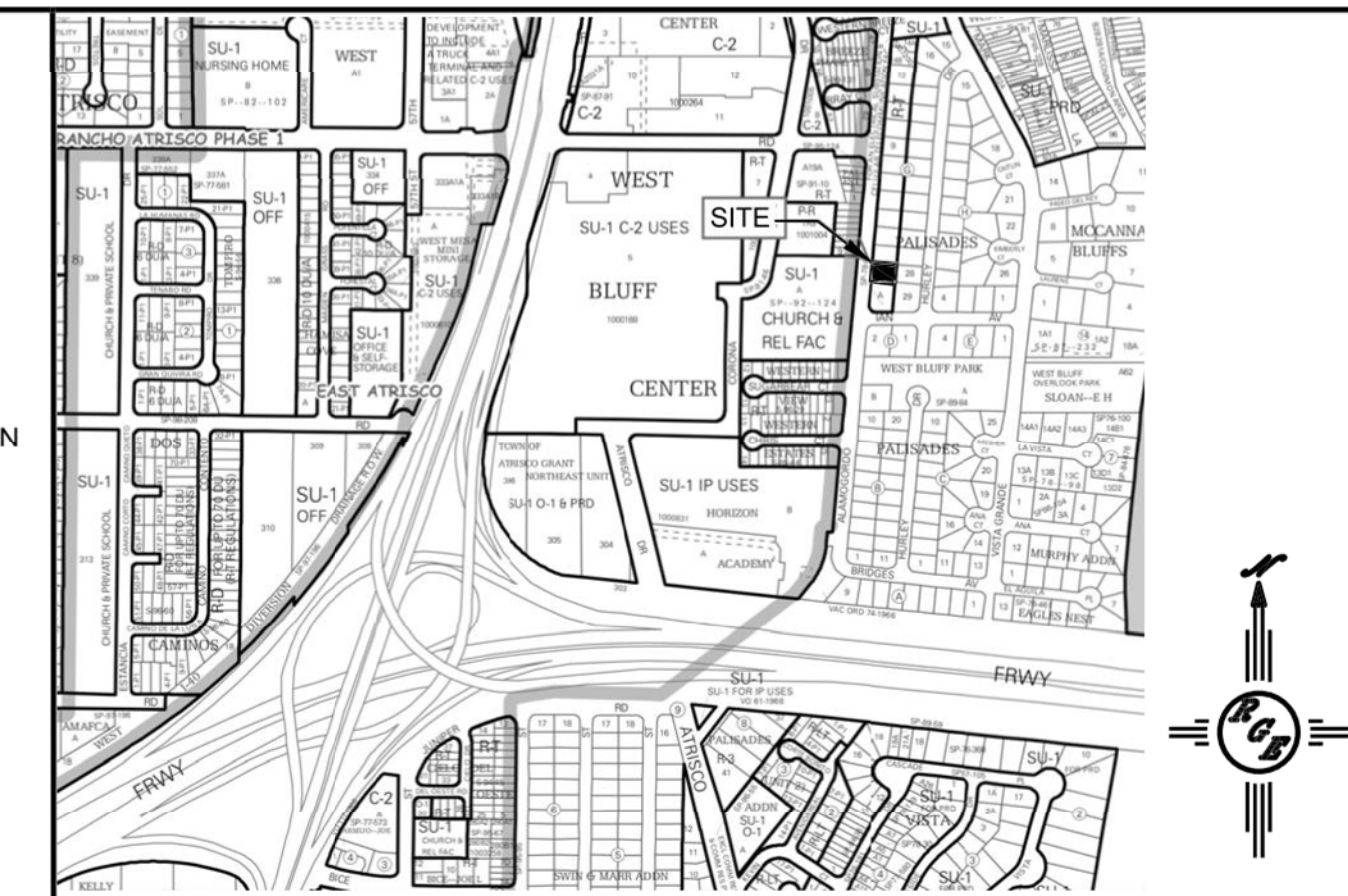

VICINITY MAP: H-11-Z

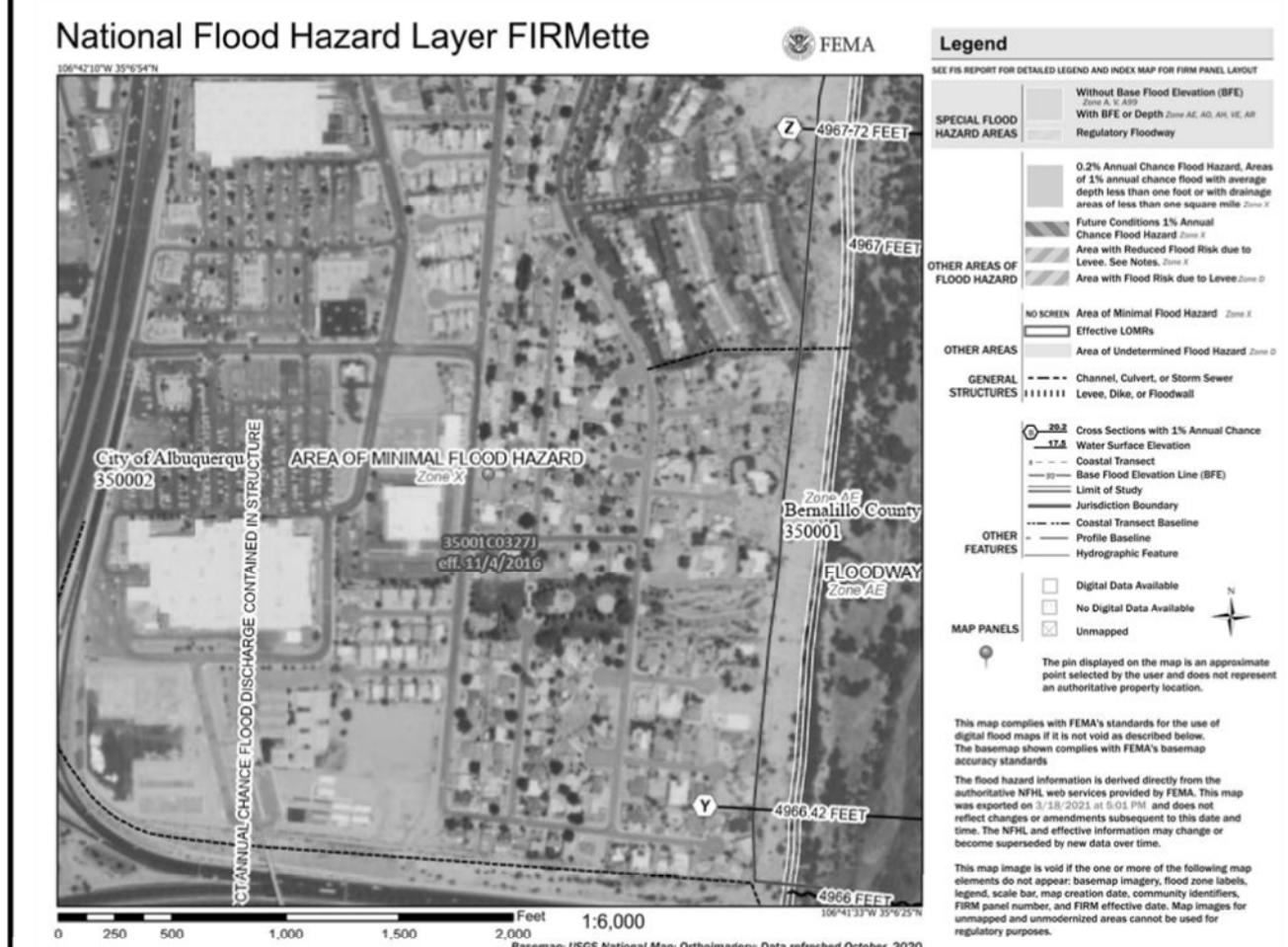

FIRM MAP:

LEGAL DESCRIPTION:

LOT 2 BLOCK G PALISADES CITY OF ALBUQUERQUE, BERNALILLO COUNTY, NEW MEXICO

NOTES:

- ALL SPOT ELEVATIONS REPRESENT FLOWLINE ELEVATION UNLESS OTHERWISE NOTED.
- ALL SLOPES SHALL BE 3:1 MAX. AND GRAVEL OR NATIVE SEEDING PRIOR TO CO.
- ANY PERIMETER WALLS MUST BE PERMITTED SEPARATELY ALL RETAINING WALL DESIGN SHALL BE BY OTHERS.
- SURVEY INFORMATION PROVIDED BY COMMUNITY SCIENCES CORPORATION USING NAVD DATUM 1988.
- A PAD ELEVATION CERTIFICATION SHALL BE REQUIRED PRIOR TO RELEASE OF BUILDING PERMIT.

LEGEND

- XXXX--- EXISTING CONTOUR
- - - - - EXISTING INDEX CONTOUR
- PROPOSED CONTOUR
- - - - - PROPOSED INDEX CONTOUR
- +XXXXX EXISTING SPOT ELEVATION
- XXXX PROPOSED SPOT ELEVATION
- BOUNDARY
- - - - - ADJACENT BOUNDARY
- ===== EXISTING CURB AND GUTTER
- - - - - PROPOSED EARTHEN SWALE
- - - - - PROPOSED RETAINING WALL
- PROPOSED GRAVEL
- PROPOSED CONCRETE
- PROPOSED 2' WIDE COBBLE SWALE

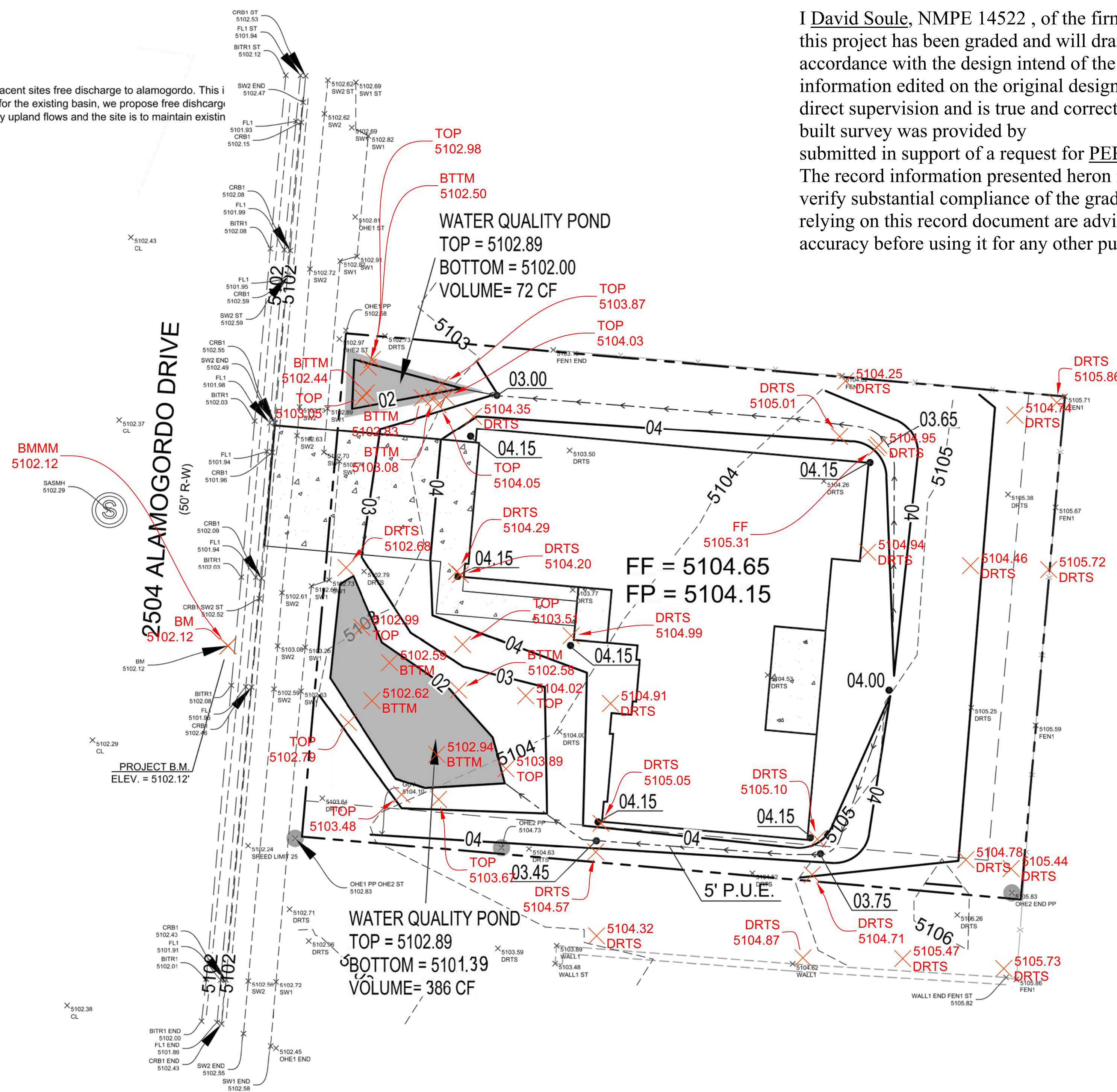

SURVEYOR'S CERTIFICATE:

I, DAVID P ACOSTA, NEW MEXICO PROFESSIONAL SURVEYOR NO. 21082, DO HEREBY CERTIFY THAT THIS AS-BUILT SURVEY WAS PERFORMED BY ME OR UNDER MY DIRECT SUPERVISION; MEETS THE MINIMUM STANDARDS FOR SURVEYING IN NEW MEXICO

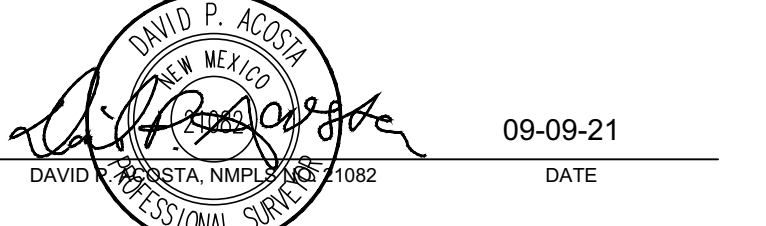

CAUTION:

EXISTING UTILITIES ARE NOT SHOWN. IT SHALL BE THE SOLE RESPONSIBILITY OF THE CONTRACTOR TO CONDUCT ALL NECESSARY FIELD INVESTIGATIONS PRIOR TO ANY EXCAVATION TO DETERMINE THE ACTUAL LOCATION OF UTILITIES & OTHER IMPROVEMENTS.

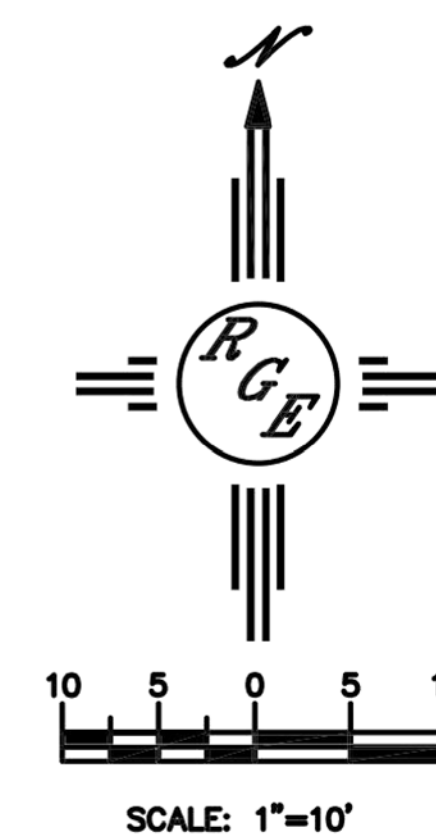

ENGINEER'S SEAL	LOT 2 BLOCK G PALISADES 2504 ALAMOGORDO DR	DRAWN BY DEM
DAVID SOULE NEW MEXICO 14522 REGISTERED PROFESSIONAL ENGINEER		DATE 3-20-21
	GRADING AND DRAINAGE PLAN	2504 ALAMOGORDO DR.DWG
	Rio Grande Engineering	SHEET # C1
DAVID SOULE P.E. #14522	PO BOX 93924 ALBUQUERQUE, NM 87199 (505) 321-9099	JOB #