

CITY OF ALBUQUERQUE

Planning Department
Alan Varela, Director



Mayor Timothy M. Keller

May 23, 2024

David Thompson, PE
Thompson Engineering Consultants, Inc.
PO Box 65760
Albuquerque, NM 87193

RE: Stripe Burritos
2781 57th Street NW
30-day Temporary C.O. - Accepted
Engineer's Certification Date: 05/22/24
Engineer's Stamp Date: 11/08/22
Hydrology File: H11D073

Dear Mr. Thompson:

Based **solely** on the Certification received 05/23/2024, this letter serves as a "green tag" from Hydrology Section for a **30-day** Temporary Certificate of Occupancy to be issued by the Building and Safety Division.

PRIOR TO PERMANENT CERTIFICATE OF OCCUPANCY:

1. Please Resubmit to PLNDRS@cabq.gov when ready.
2. Please provide the executed paper Drainage Covenant (latest revision) printed on one-side only with Exhibit A and a check for **\$25.00** made out to "**Bernalillo County**" for the stormwater quality ponds per Article 6-15(C) of the DPM to Hydrology for review at Plaza de Sol.
3. Please pay the Payment-in-Lieu of \$ **632.00** by emailing the approved signed Stormwater Quality Waiver to PLNDRS@cabq.gov. Once this is received, a receipt will then be produced and email back. Follow the instructions on the bottom of the form and pay it at the Treasury in Plaza de Sol. Once paid, please provide me proof of payment.

If you have any questions, please contact me at 924-3995 or rbrissette@cabq.gov .

Sincerely,

Renée C. Brissette, P.E. CFM
Senior Engineer, Hydrology
Planning Department



City of Albuquerque

Planning Department
Development & Building Services Division

DRAINAGE AND TRANSPORTATION INFORMATION SHEET (DTIS)

Project Title: _____ Hydrology File # _____

Legal Description: _____

City Address, UPC, OR Parcel: _____

Applicant/Agent: _____ Contact: _____

Address: _____ Phone: _____

Email: _____

Applicant/Owner: _____ Contact: _____

Address: _____ Phone: _____

Email: _____

(Please note that a DFT SITE is one that needs Site Plan Approval & ADMIN SITE is one that does not need it.)

TYPE OF DEVELOPMENT: PLAT (#of lots) _____ RESIDENCE
DFT SITE ADMIN SITE

RE-SUBMITTAL: YES NO

DEPARTMENT: TRANSPORTATION HYDROLOGY/DRAINAGE

Check all that apply under Both the Type of Submittal and the Type of Approval Sought:

TYPE OF SUBMITTAL:

ENGINEER/ARCHITECT CERTIFICATION
PAD CERTIFICATION
CONCEPTUAL G&D PLAN
GRADING & DRAINAGE PLAN
DRAINAGE REPORT
DRAINAGE MASTER PLAN
CLOMR/LOMR
TRAFFIC CIRCULATION LAYOUT (TCL)
ADMINISTRATIVE
TRAFFIC CIRCULATION LAYOUT FOR DFT
APPROVAL
TRAFFIC IMPACT STUDY (TIS)
STREET LIGHT LAYOUT
OTHER (SPECIFY) _____

TYPE OF APPROVAL SOUGHT:

BUILDING PERMIT APPROVAL
CERTIFICATE OF OCCUPANCY
CONCEPTUAL TCL DFT APPROVAL
PRELIMINARY PLAT APPROVAL
FINAL PLAT APPROVAL
SITE PLAN FOR BLDG PERMIT DFT
APPROVAL
SIA/RELEASE OF FINANCIAL GUARANTEE
FOUNDATION PERMIT APPROVAL
GRADING PERMIT APPROVAL
SO-19 APPROVAL
PAVING PERMIT APPROVAL
GRADING PAD CERTIFICATION
WORK ORDER APPROVAL
CLOMR/LOMR
OTHER (SPECIFY) _____

DATE SUBMITTED: _____

LEGAL DESCRIPTION: TRACT C-1-B, ALBUQUERQUE WEST

BENCHMARK: ACS BM 19-H11, ELEV = 5107.965, NAVD 1988

EXISTING DRAINAGE CONDITIONS:

DEVELOPED DRAINAGE CONDITIONS:

SIDEWALK CULVERT CAPACITY, WEIR EQUATION = $(2.7) \times (2\text{FT}) \times (7\text{IN}/12\text{IN}/\text{FT})^{1.5} = 2.4 \text{ CFS}$

Private Drainage Facilities within City Right-of-Way
Notice to Contractor
(Special Order 19 ~ "SO-19")

1. Build sidewalk culvert per COA STD DWG 2236. Work is permitted and inspected by DMD Construction Services Division.
2. An excavation permit will be required before beginning any work within City Right-Of-Way.
3. All work on this project shall be performed in accordance with applicable federal, state and local laws, rules and regulations concerning construction safety and health.
4. Prior to any excavation, the contractor must contact New Mexico One Call, dial "811" [or (505) 260-1990] for the location of existing utilities.
5. Prior to construction, the contractor shall excavate and verify the locations of all obstructions. Should a conflict exist, the contractor shall notify the engineer so that the conflict can be resolved with a minimum amount of delay.
6. Backfill compaction shall be 95%.
7. Maintenance of the facility shall be the responsibility of the owner of the property being served.
8. Work on arterial streets may be required on a 24-hour basis.
9. For excavation and barricading inspections, contact DMD Construction Services Division.

WATER QUALITY POND DATA						
POND	WATER QUALITY	BOTTOM	TOP	INLET	OUTLET	SWQV
	VOLUME (CF)	ELEVATION	ELEVATION	ELEVATION	ELEVATION	ELEVATION
A	240	5106.00	5106.90	5107.13	5106.90	5106.90
B	106	5106.00	5106.72	5106.82	5106.72	5106.72
C	363	5104.00	5105.40	5106.00	5105.40	5105.40
D	30	5106.00	5106.70	5107.40	5106.70	5106.70

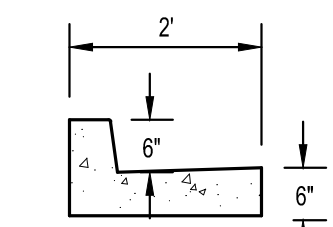

6" CONCRETE CURB

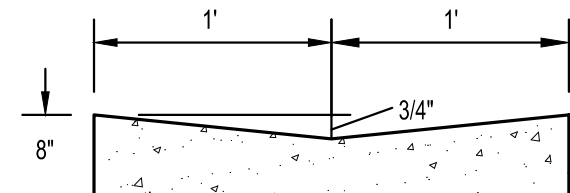

2' CONCRETE SWALE
NTS

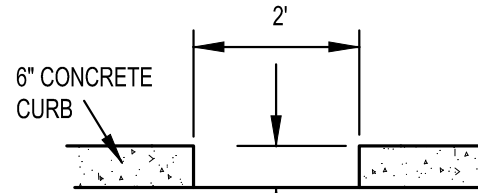

2' CURB CUT

EXISTING UTILITIES ARE NOT SHOWN. IT SHALL BE THE SOLE RESPONSIBILITY OF THE CONTRACTOR TO CONDUCT ALL NECESSARY FIELD INVESTIGATIONS PRIOR TO ANY EXCAVATION TO DETERMINE THE ACTUAL LOCATION OF UTILITIES & OTHER IMPROVEMENTS.

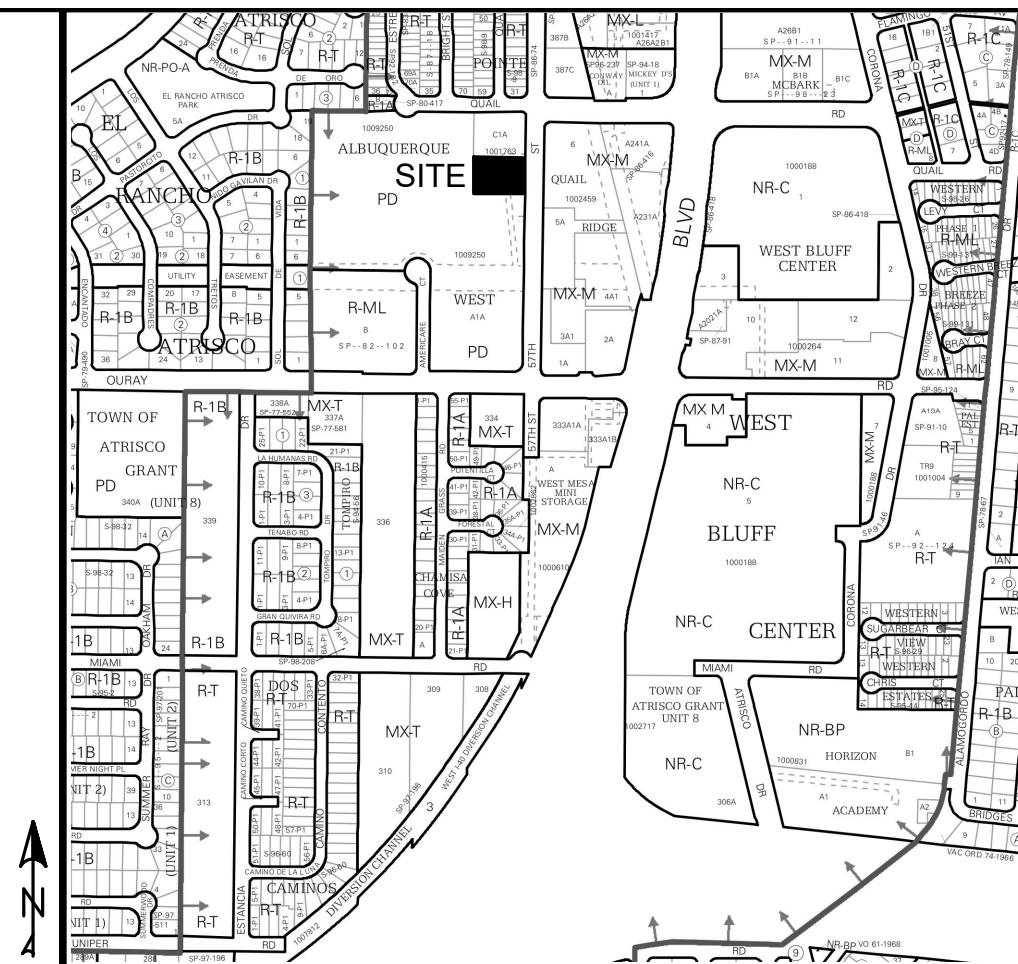

ZONE ATLAS: H-11-Z

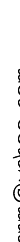

Thompson
Engineering
Consultants, Inc.

teconm@yahoo.com

P.O. BOX 65760
ALBUQUERQUE, NM 87193
PHONE: (505) 271-2199
FAX: (505) 830-9248

	NO.	REVISION	BY	DATE
PROJECT:			DRAWN BY:	DEM
DATE:			CHECKED BY:	
HORIZ. SCALE:			APPROVED BY:	
VERT. SCALE:			FILE:	

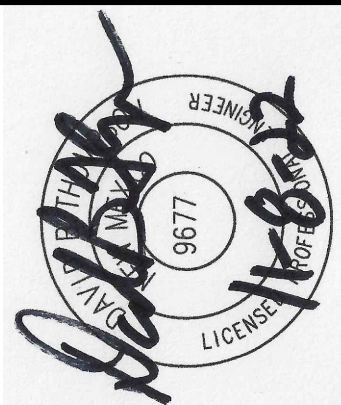

77th Street NW Albuquerque,
New Mexico 87120

GRADING & DRAINAGE PLAN

CITY/COUNTY REVIEW		
DEPARTMENT	SIGN-OFF	DATE
WASTEWATER MGMT. DIV.		
WATER SERVICES		
SUBDIVISION ENG.		
STREETS		
TRAFFIC		
FOR CITY/COUNTY USE ONLY		

SHEET No.

C-1

FOR CITY/COUNTY USE ONLY

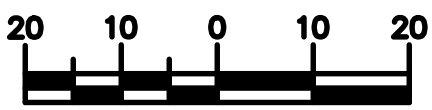

SCALE: 1"=20'