

# CITY OF ALBUQUERQUE

Planning Department  
Alan Varela, Director



Mayor Timothy M. Keller

October 03, 2024

David Soule, P.E.  
Rio Grande Engineering  
P.O. Box 93924  
Albuquerque, NM 87199

**RE: 808 Montoya St. NW**  
**Grading and Drainage Plan**  
**Engineer's Stamp Date: 09/26/2024**  
**Hydrology File: H12D030**

Dear Mr. Soule:

Based upon the information provided in your submittal received 09/27/2024, the Grading & Drainage Plan is approved for Building Permit and Grading Permit. Please attach a copy of this approved plan in the construction sets for Building Permit processing along with a copy of this letter.

PO Box 1293

**PRIOR TO CERTIFICATE OF OCCUPANCY:**

Albuquerque

1. Engineer's Certification, per the DPM Part 6-14 (F): *Engineer's Certification Checklist For Non-Subdivision* is required.

NM 87103

As a reminder, if the project total area of disturbance (including the staging area and any work within the adjacent Right-of-Way) is 1 acre or more, then an Erosion and Sediment Control (ESC) Plan and Owner's certified Notice of Intent (NOI) is required to be submitted to the Stormwater Quality Engineer (Doug Hughes, PE, [jhughes@cabq.gov](mailto:jhughes@cabq.gov), 505-924-3420) 14 days prior to any earth disturbance.

[www.cabq.gov](http://www.cabq.gov)

If you have any questions, please contact me at 505-924-3362 or [richardmartinez@cabq.gov](mailto:richardmartinez@cabq.gov).

Sincerely,

Richard Martinez, P.E.  
Senior Engineer, Hydrology  
Planning Department



# City of Albuquerque

Planning Department  
Development & Building Services Division

## DRAINAGE AND TRANSPORTATION INFORMATION SHEET (DTIS)

Project Title: \_\_\_\_\_ Hydrology File # \_\_\_\_\_

Legal Description: \_\_\_\_\_

City Address, UPC, OR Parcel: \_\_\_\_\_

Applicant/Agent: \_\_\_\_\_ Contact: \_\_\_\_\_

Address: \_\_\_\_\_ Phone: \_\_\_\_\_

Email: \_\_\_\_\_

Applicant/Owner: \_\_\_\_\_ Contact: \_\_\_\_\_

Address: \_\_\_\_\_ Phone: \_\_\_\_\_

Email: \_\_\_\_\_

(Please note that a DFT SITE is one that needs Site Plan Approval & ADMIN SITE is one that does not need it.)

**TYPE OF DEVELOPMENT:** PLAT (#of lots) \_\_\_\_\_ RESIDENCE  
DFT SITE ADMIN SITE

RE-SUBMITTAL: YES NO

**DEPARTMENT:** TRANSPORTATION HYDROLOGY/DRAINAGE

**Check all that apply under Both the Type of Submittal and the Type of Approval Sought:**

### TYPE OF SUBMITTAL:

ENGINEER/ARCHITECT CERTIFICATION  
PAD CERTIFICATION  
CONCEPTUAL G&D PLAN  
GRADING & DRAINAGE PLAN  
DRAINAGE REPORT  
DRAINAGE MASTER PLAN  
CLOMR/LOMR  
TRAFFIC CIRCULATION LAYOUT (TCL)  
ADMINISTRATIVE  
TRAFFIC CIRCULATION LAYOUT FOR DFT  
APPROVAL  
TRAFFIC IMPACT STUDY (TIS)  
STREET LIGHT LAYOUT  
OTHER (SPECIFY) \_\_\_\_\_

### TYPE OF APPROVAL SOUGHT:

BUILDING PERMIT APPROVAL  
CERTIFICATE OF OCCUPANCY  
CONCEPTUAL TCL DFT APPROVAL  
PRELIMINARY PLAT APPROVAL  
FINAL PLAT APPROVAL  
SITE PLAN FOR BLDG PERMIT DFT  
APPROVAL  
SIA/RELEASE OF FINANCIAL GUARANTEE  
FOUNDATION PERMIT APPROVAL  
GRADING PERMIT APPROVAL  
SO-19 APPROVAL  
PAVING PERMIT APPROVAL  
GRADING PAD CERTIFICATION  
WORK ORDER APPROVAL  
CLOMR/LOMR  
OTHER (SPECIFY) \_\_\_\_\_

DATE SUBMITTED: \_\_\_\_\_



Weighted E Method

Basin	Area (sf)	Area (acres)	Treatment A				Treatment B				Treatment C				Treatment D				100-Year, 6-Hr.		10-DAY	
			% (acres)	% (acres)	% (acres)	% (acres)	% (acres)	% (acres)	% (acres)	% (acres)	% (acres)	% (acres)	% (acres)	% (acres)	% (acres)	% (acres)	% (acres)	% (acres)	Weighted E (ac-ft)	Volume (ac-ft)	Flow cfs	Volume (ac-ft)
HISTORICAL	9260.00	0.213	100%	0.2126	0%	0.000	0%	0.000	0%	0.000	0%	0.000	0%	0.000	0%	0.000	0%	0.000	0.620	0.011	0.36	0.011
PROPOSED	9260.00	0.213	10%	0.0213	25%	0.053	29%	0.062	36%	0.077	1.400	0.025	0.68									0.033

Equations:

Weighted E = Ea\*Aa + Eb\*Ab + Ec\*Ac + Ed\*Ad / (Total Area)

Volume = Weighted D \* Total Area

Flow = Qa \* Aa + Qb \* Ab + Qc \* Ac + Qd \* Ad

Where for 100-year, 6-hour storm(zone2)

Ea= 0.62

Eb= 0.8

Ec= 1.03

Ed= 2.33

Qa= 1.71

Qb= 2.36

Qc= 3.05

Qd= 4.34

Developed Conditions

FLAT GRADING SCHEME

EXISTING

PROPOSED

PROVIDED

PEAK FLOW

0.36 CFS

0.68 CFS

0.00 CFS

TOTAL FLOW

478 CF

1449 CF

2270 CF

DRAINAGE NARRATIVE

THIS SITE IS AN IN FILL DEVELOPMENT. THE SITE IS GOVERNED BY THE VALLEY GRADING CRITERIA. THE DRAINAGE SOLUTION REQUIRES RETENTION OF THE 100-YEAR, 10-DAY VOLUME. THE PROPOSED DEVELOPMENT DEMOLISHED AND REMOVED THE EXISTING HOME. THE SITE WILL RETAIN THE FLOW WITHIN THE DEPRESSED YARD. THE PAD IS 1' ABOVE THE 100-YEAR 10-DAY WATER SURFACE.THE EMERGENCY OVERFLOW IS TO THE MONTOYA RIGHT OF WAY TO THE WEST

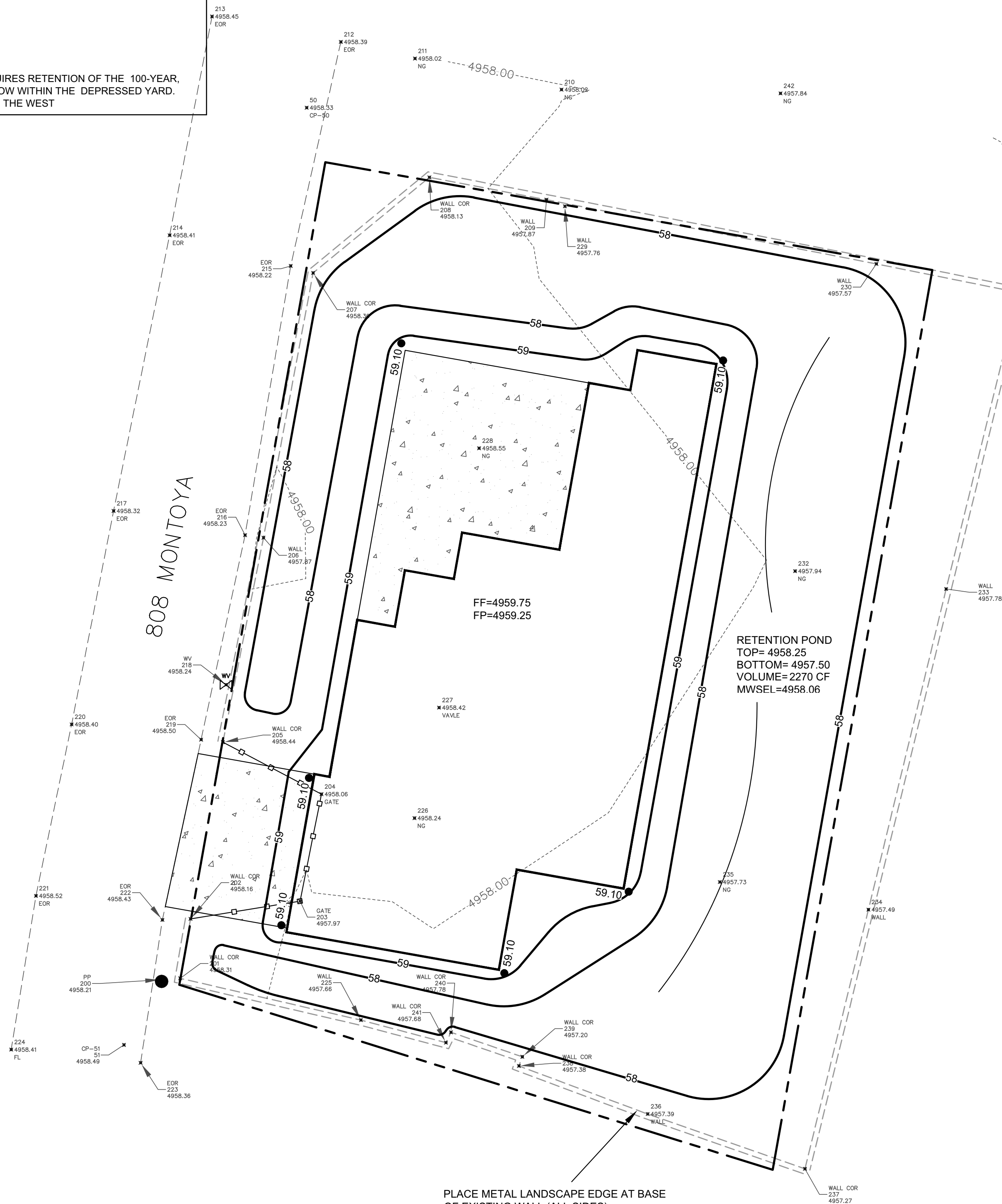

CAUTION:

EXISTING UTILITIES ARE NOT SHOWN. IT SHALL BE THE SOLE RESPONSIBILITY OF THE CONTRACTOR TO CONDUCT ALL NECESSARY FIELD INVESTIGATIONS PRIOR TO ANY EXCAVATION TO DETERMINE THE ACTUAL LOCATION OF UTILITIES & OTHER IMPROVEMENTS.

EROSION CONTROL NOTES:

- CONTRACTOR IS RESPONSIBLE FOR OBTAINING A TOPSOIL DISTURBANCE PERMIT PRIOR TO BEGINNING WORK.
- CONTRACTOR IS RESPONSIBLE FOR MAINTAINING RUN-OFF ON SITE DURING CONSTRUCTION.
- CONTRACTOR IS RESPONSIBLE FOR CLEANING ALL SEDIMENT THAT GETS INTO EXISTING RIGHT-OF-WAY.
- REPAIR OF DAMAGED FACILITIES AND CLEANUP OF SEDIMENT ACCUMULATIONS ON ADJACENT PROPERTIES AND IN PUBLIC FACILITIES IS THE RESPONSIBILITY OF THE CONTRACTOR.
- ALL EXPOSED EARTH SURFACES MUST BE PROTECTED FROM WIND AND WATER EROSION PRIOR TO FINAL ACCEPTANCE OF ANY PROJECT.



VICINITY MAP: H-12-Z

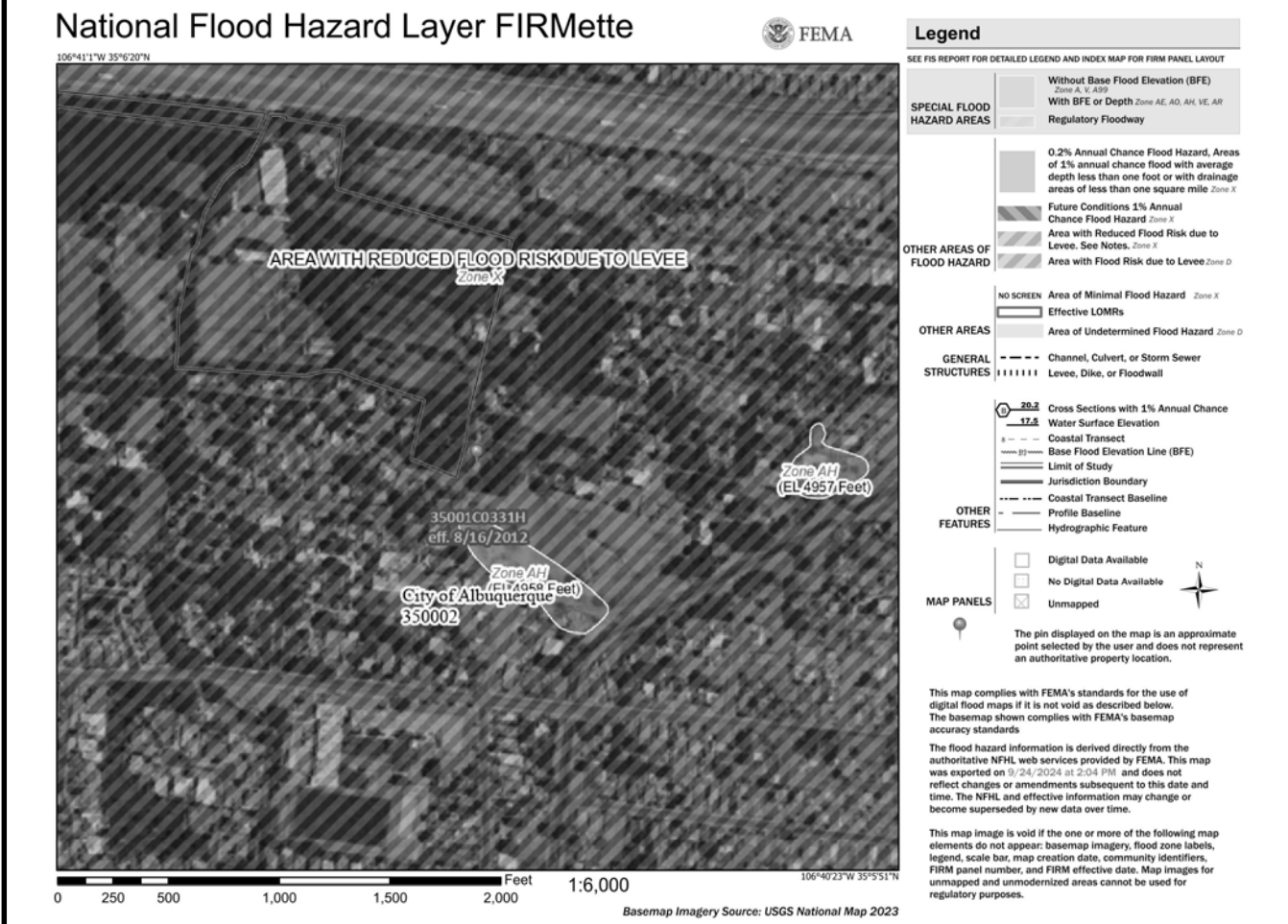

FIRM MAP:

LEGAL DESCRIPTION:

LOT 7 LANDS OF FEDELINA RODARTE  
CITY OF ALBUQUERQUE, E BERNALILLO COUNTY, NEW MEXICO

NOTES:

- ALL SPOT ELEVATIONS REPRESENT FLOWLINE ELEVATION UNLESS OTHERWISE NOTED.
- ALL SLOPES SHALL BE 3:1 MAX. AND GRAVEL OR NATIVE SEEDING PRIOR TO CO.
- ANY PERIMETER WALLS MUST BE PERMITTED SEPARATELY ALL RETAINING WALL DESIGN SHALL BE BY OTHERS.
- SURVEY INFORMATION PROVIDED BY COMMUNITY SCIENCES CORPORATION USING NAVD DATUM 1988.
- LONG TERM MAINTAINANCE OF ALL PONDS, SWALES AND OVERFLOWS IS REQUIRED
- A PAD ELEVATION CERTIFICATION SHALL BE REQUIRED PRIOR TO RELEASE OF BUILDING PERMIT.

LEGEND

- EXISTING CONTOUR
- EXISTING INDEX CONTOUR
- PROPOSED CONTOUR
- PROPOSED INDEX CONTOUR
- EXISTING SPOT ELEVATION
- PROPOSED SPOT ELEVATION
- BOUNDARY
- ADJACENT BOUNDARY
- EXISTING CURB AND GUTTER
- PROPOSED EARTHEN SWALE
- PROPOSED RETAINING WALL
- PROPOSED GRAVEL
- PROPOSED CONCRETE
- PROPOSED 2' WIDE COBBLE SWALE



APPROVAL OF GRADING & DRAINAGE PLAN(S) SHALL EXPIRE TWO (2) YEARS AFTER THE APPROVAL DATE BY THE CITY IF NO BUILDING PERMIT HAS BEEN PULLED ON THE DEVELOPMENT.

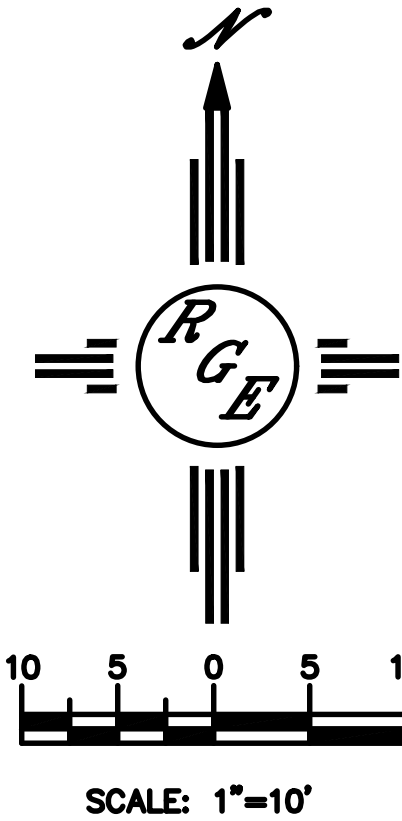

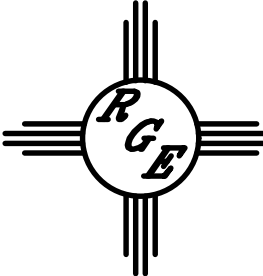
ENGINEER'S SEAL	LOT 7 LANDS OF FEDELINA RODARTE 808 Montoya St NW	DRAWN BY DEM
		DATE 9-25-24
9/26/24	GRADING AND DRAINAGE PLAN	808 Montoya St NW.DWG
DAVID SOULE P.E. #14522	 <i>Rio Grande Engineering</i> PO BOX 83624 ALBUQUERQUE, NM 87199 (505) 321-9099	SHEET # C1
		JOB #  _____