

CITY OF ALBUQUERQUE

DRAINAGE FACILITIES WITHIN CITY RIGHT-OF-WAY

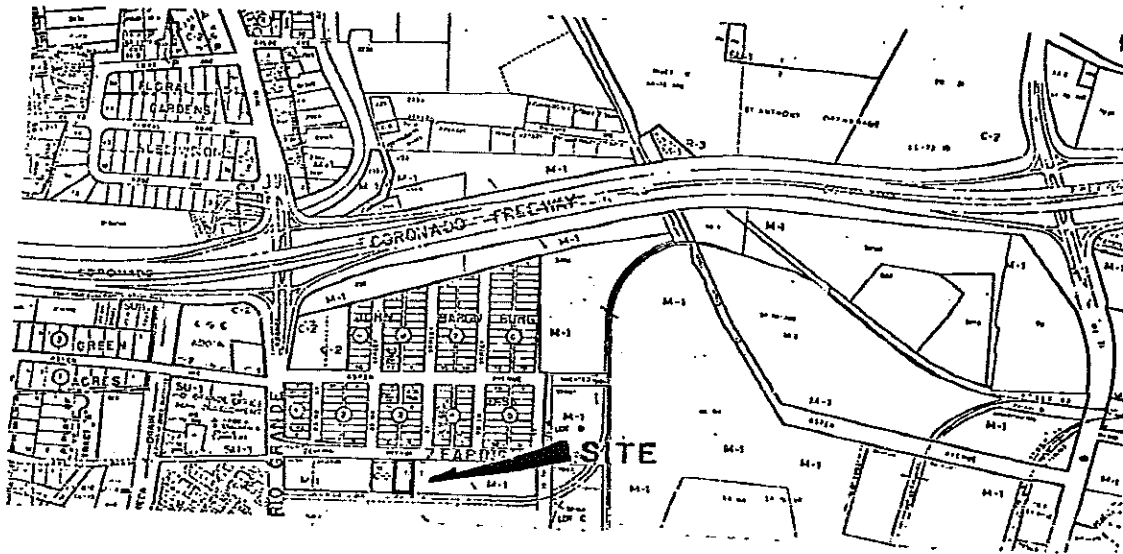

VICINITY MAP H-13

LEGAL: Western most 110' of Tract
340a2a1a, MRGCD Map #35
Albuquerque, New Mexico



NOTICE TO CONTRACTOR

1. An excavation/construction permit will be required before beginning any work within City right-of-way. An approved copy of these plans must be submitted at the time of application for this permit.
2. All work detailed on these plans to be performed, except as otherwise stated or provided hereon, shall be constructed in accordance with Public Works Contract No. 84-1.
3. Two working days prior to any excavation, contractor must contact Line Locating Service, 765-1234, for location of existing utilities.
4. Prior to construction, the contractor shall excavate and verify the horizontal and vertical locations of all obstructions. Should a conflict exist, the contractor shall notify the engineer so that the conflict can be resolved with a minimum amount of delay.
5. Backfill compaction shall be according to Residential street use.

D-80

APPROVALS	NAME	DATE	TITLE:
ADJ. DESIGN SM	<i>R. Oka</i>	5/31/84	Office & Warehouse Site
INSPECTOR			2020 Zearing, Near Rio Grande NW.
ADJ. FIELD			Albuquerque, N.M.
PERMIT NO.			MAP
SHEET 1 OF 2			NO. H-13

CITY OF ALBUQUERQUE

DRAINAGE FACILITIES WITHIN CITY RIGHT-OF-WAY

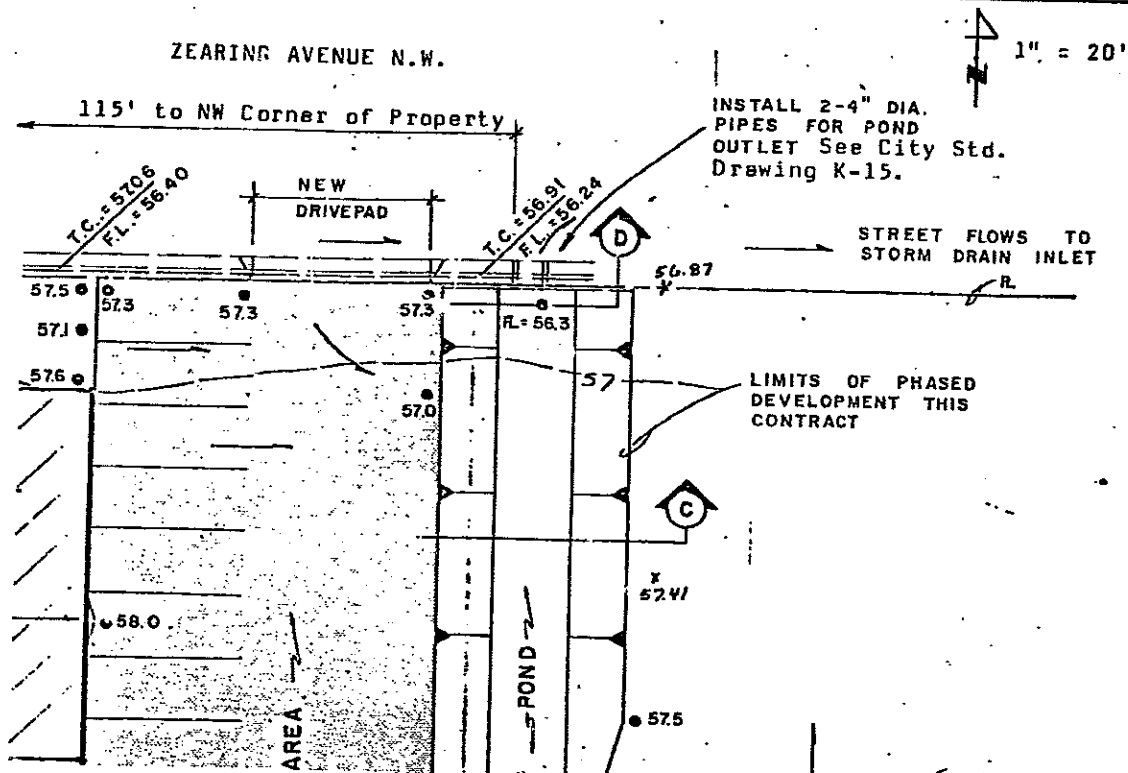

PLAN

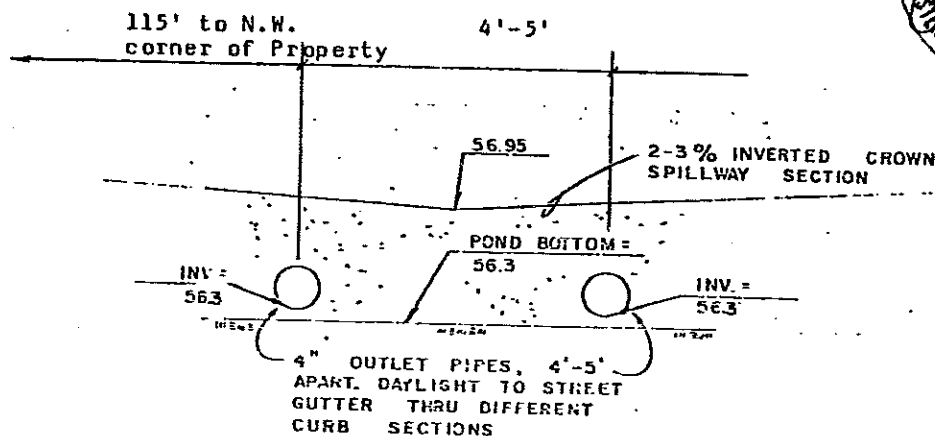

SECTION D

B.M.: RM 37 at Rio Grande and Lilac N.
Elevation = 4959.70

LEGAL: Western most 110' of Tract
340a2ala, M.R.S.C.D. Map 35,
Albuquerque, New Mexico.

D-80

APPROVALS	NAME	DATE	TITLE:
A.C.E./DESIGN	<i>AL Olson</i>	<i>5/31/84</i>	2020 Office & Warehouse Site Zearing, Near Rio Grande N.W. Albuquerque, N.M.
INSPECTOR			
A.C.E./FIELD			
PERMIT NO. SHEET 2 OF 2			MAP NO. H-13