

VICINITY MAP H-13

LEGEND

→ DIRECTION OF FLOW

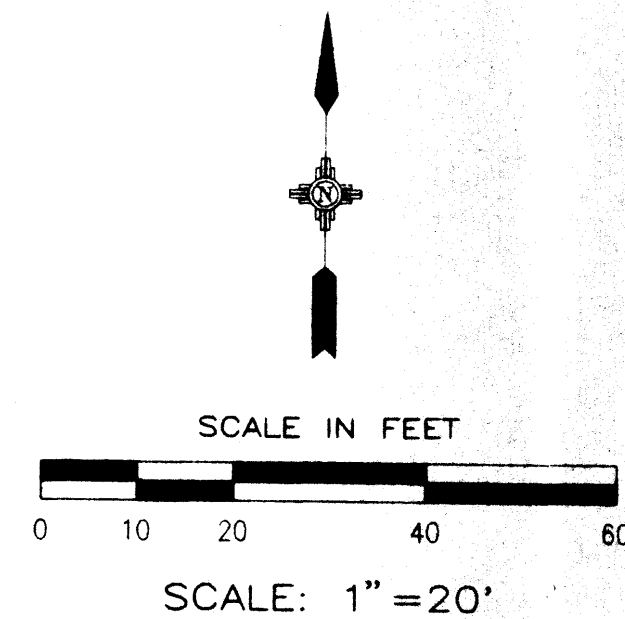

LEGAL DESCRIPTION

M.R.G.C.D. TRACT 341A243 MAP H-13

ADDRESS

1230 ASPEN, NW

BENCHMARK

A STANDARD BRASS TABLET, STAMPED "STA 1-10-15", SET IN TOP OF A CONCRETE POST FLUSH WITH THE GROUND, LOCATED AT THE SE CORNER OF THE BRIDGE ON I-40 EASTBOUND AT I-40 & 12th STREET.

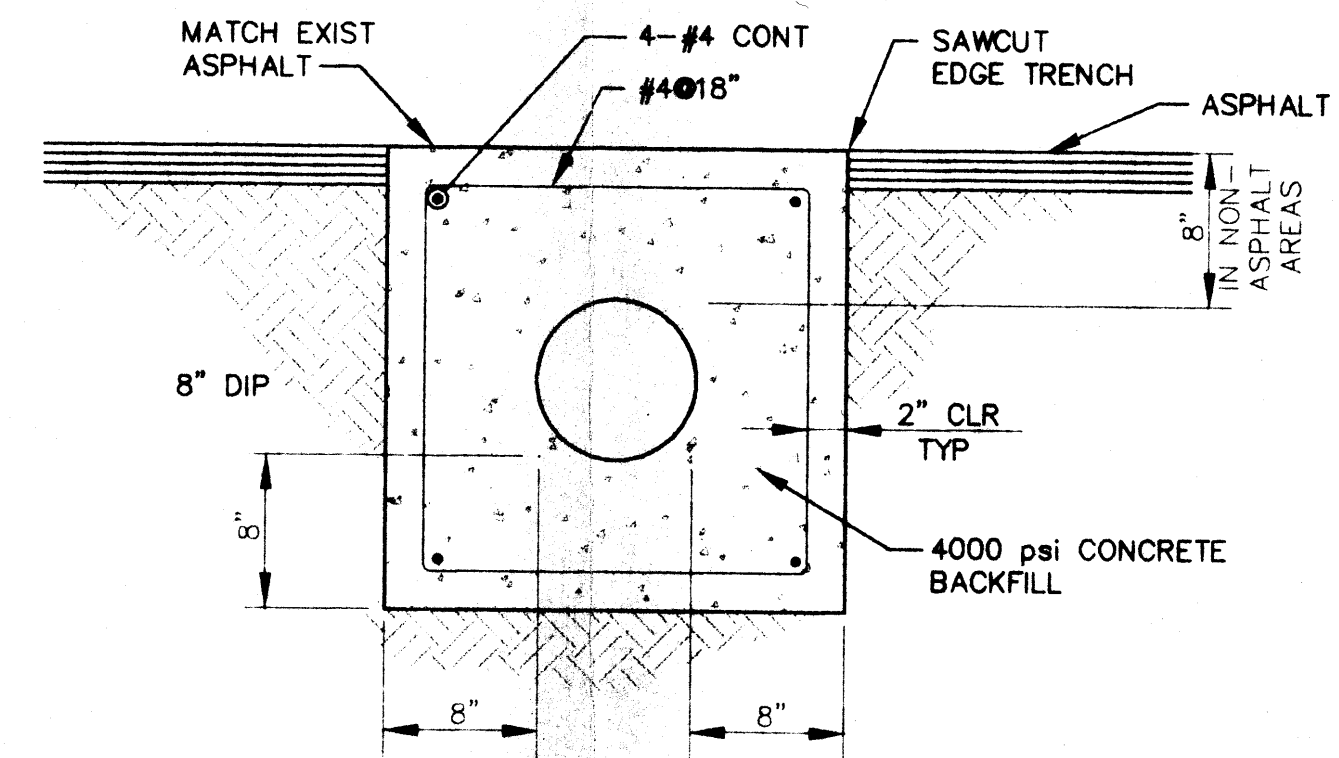
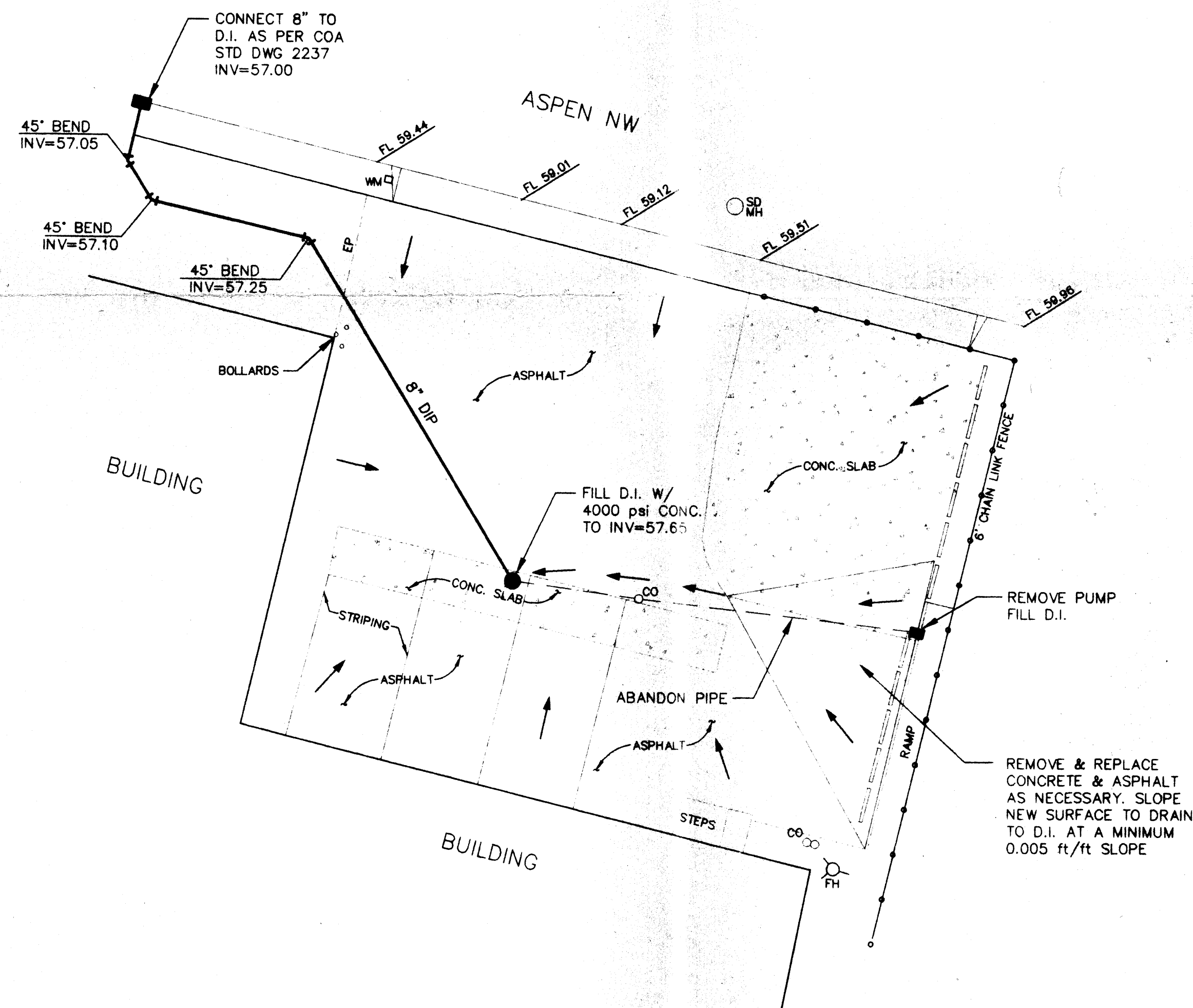

TRENCH DETAIL NTS

NOTICE TO CONTRACTOR

1. An excavation/construction permit will be required before beginning any work within City right-of-way. An approved copy of these plans must be submitted at the time of application for this permit.
2. All work detailed on these plans to be performed, except as otherwise stated or provided hereon, shall be constructed in accordance with City of Albuquerque Interim Standard Specifications for Public Works Construction, 1985, 4th update.
3. Two working days prior to any excavation, contractor must contact Line Locating Service, 260-1990, for location of existing utilities.
4. Prior to construction, the contractor shall excavate and verify the horizontal and vertical locations of all constructions. Should a conflict exist, the contractor shall notify the engineer so that the conflict can be resolved with a minimum amount of delay.
5. Backfill compaction shall be according to Residential street use.
6. Maintenance of these facilities shall be the responsibility of the Owner of the property served.

JUL 23 1996

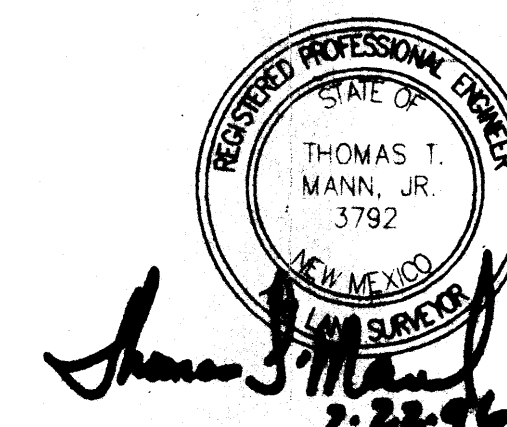

| APPROVALS | NAME | DATE |
|---------------|------|------|
| A.C.E. Design | | |
| Inspector | | |
| A.C.E. Field | | |

Engineering & Surveying Associates, Inc.

1230 ASPEN, NW

S.O. 19

| DATE | DRAWN BY | CHECKED BY |
|------|----------|------------|
| 7-96 | LAH | TTM |

SHEET 1 OF 1