

CITY OF ALBUQUERQUE



April 10, 2017

Richard J. Berry, Mayor

David Soule, P.E.
Rio Grande Engineering.
Po box 93924
Albuquerque, NM, 87199

RE: Mesa Cold Storage
Grading and Drainage Plan
Engineer's Stamp Date 4-6-2017 (File: H13D108)

Dear Mr. David:

Based upon the information provided in your submittal received 4-6-2017, the above referenced Grading and Drainage Plan is approved for paving permit and SO-19 permit with the following condition:

- Change the grade from 4961.14 to +/- 4962.36.

Please attach a copy of this approved plan in the construction sets when submitting for a building permit. Prior to Certificate of Occupancy release, Engineer Certification per the DPM checklist will be required.

If you have any questions, you can contact me at 924-3999.

Sincerely,

Shahab Biazar, P.E.
City Engineer, Planning Dept.
Development Review Services

MA/SB

PO Box 1293

Albuquerque

New Mexico 87103

www.cabq.gov



City of Albuquerque

Planning Department

Development & Building Services Division

DRAINAGE AND TRANSPORTATION INFORMATION SHEET (REV 09/2015)

Project Title: _____ **Building Permit #:** _____ **City Drainage #:** _____
DRB#: _____ **EPC#:** _____ **Work Order#:** _____
Legal Description: _____
City Address: _____

Engineering Firm: _____ **Contact:** _____
Address: _____
Phone#: _____ **Fax#:** _____ **E-mail:** _____

Owner: _____ **Contact:** _____
Address: _____
Phone#: _____ **Fax#:** _____ **E-mail:** _____

Architect: _____ **Contact:** _____
Address: _____
Phone#: _____ **Fax#:** _____ **E-mail:** _____

Other Contact: _____ **Contact:** _____
Address: _____
Phone#: _____ **Fax#:** _____ **E-mail:** _____

Check all that Apply:

DEPARTMENT:

- HYDROLOGY/ DRAINAGE
- TRAFFIC/ TRANSPORTATION
- MS4/ EROSION & SEDIMENT CONTROL

CHECK TYPE OF APPROVAL/ACCEPTANCE SOUGHT:

- BUILDING PERMIT APPROVAL
- CERTIFICATE OF OCCUPANCY
- PRELIMINARY PLAT APPROVAL
- SITE PLAN FOR SUB'D APPROVAL
- SITE PLAN FOR BLDG. PERMIT APPROVAL
- FINAL PLAT APPROVAL
- SIA/ RELEASE OF FINANCIAL GUARANTEE
- FOUNDATION PERMIT APPROVAL
- GRADING PERMIT APPROVAL
- SO-19 APPROVAL
- PAVING PERMIT APPROVAL
- GRADING/ PAD CERTIFICATION
- WORK ORDER APPROVAL
- CLOMR/LOMR

TYPE OF SUBMITTAL:

- ENGINEER/ ARCHITECT CERTIFICATION
- CONCEPTUAL G & D PLAN
- GRADING PLAN
- DRAINAGE MASTER PLAN
- DRAINAGE REPORT
- CLOMR/LOMR
- TRAFFIC CIRCULATION LAYOUT (TCL)
- TRAFFIC IMPACT STUDY (TIS)
- EROSION & SEDIMENT CONTROL PLAN (ESC)
- OTHER (SPECIFY) _____

- PRE-DESIGN MEETING
- OTHER (SPECIFY) _____

IS THIS A RESUBMITTAL?: Yes No

DATE SUBMITTED: _____ By: _____

COA STAFF: _____ ELECTRONIC SUBMITTAL RECEIVED: _____

EROSION CONTROL NOTES:

1. CONTRACTOR IS RESPONSIBLE FOR OBTAINING A TOPSOIL DISTURBANCE PERMIT PRIOR TO BEGINNING WORK.
2. CONTRACTOR IS RESPONSIBLE FOR MAINTAINING RUN-OFF ON SITE DURING CONSTRUCTION.
3. CONTRACTOR IS RESPONSIBLE FOR CLEANING ALL SEDIMENT THAT GETS INTO EXISTING RIGHT-OF-WAY.
4. REPAIR OF DAMAGED FACILITIES AND CLEANUP OF SEDIMENT ACCUMULATIONS ON ADJACENT PROPERTIES AND IN PUBLIC FACILITIES IS THE RESPONSIBILITY OF THE CONTRACTOR.
5. ALL EXPOSED EARTH SURFACES MUST BE PROTECTED FROM WIND AND WATER EROSION PRIOR TO FINAL ACCEPTANCE OF ANY PROJECT.

**PRIVATE DRAINAGE IMPROVEMNET IN PUBLIC ROW
NOTICE TO CONTRACTORS**

Notice to Contractor
(Special Order 19 ~ "SO-19")

1. An excavation permit will be required before beginning any work within City Right-Of-Way.
2. All work on this project shall be performed in accordance with applicable federal, state and local laws, rules and regulations concerning construction safety and health.
3. Two working days prior to any excavation, the contractor must contact New Mexico One Call, dial "811" [or (505) 260-1990] for the location of existing utilities.
4. Prior to construction, the contractor shall excavate and verify the locations of all obstructions. Should a conflict exist, the contractor shall notify the engineer so that the conflict can be resolved with a minimum amount of delay.
5. Backfill compaction shall be according to traffic/street use.
6. Maintenance of the facility shall be the responsibility of the owner of the property being served.
7. Work on arterial streets shall be performed on a 24-hour basis.
8. Prior to pouring concrete, contractor shall notify the storm drain inspector, 857-8074, to inspect reinforcement.

APPROVAL	NAME	DATE
INSPECTOR		

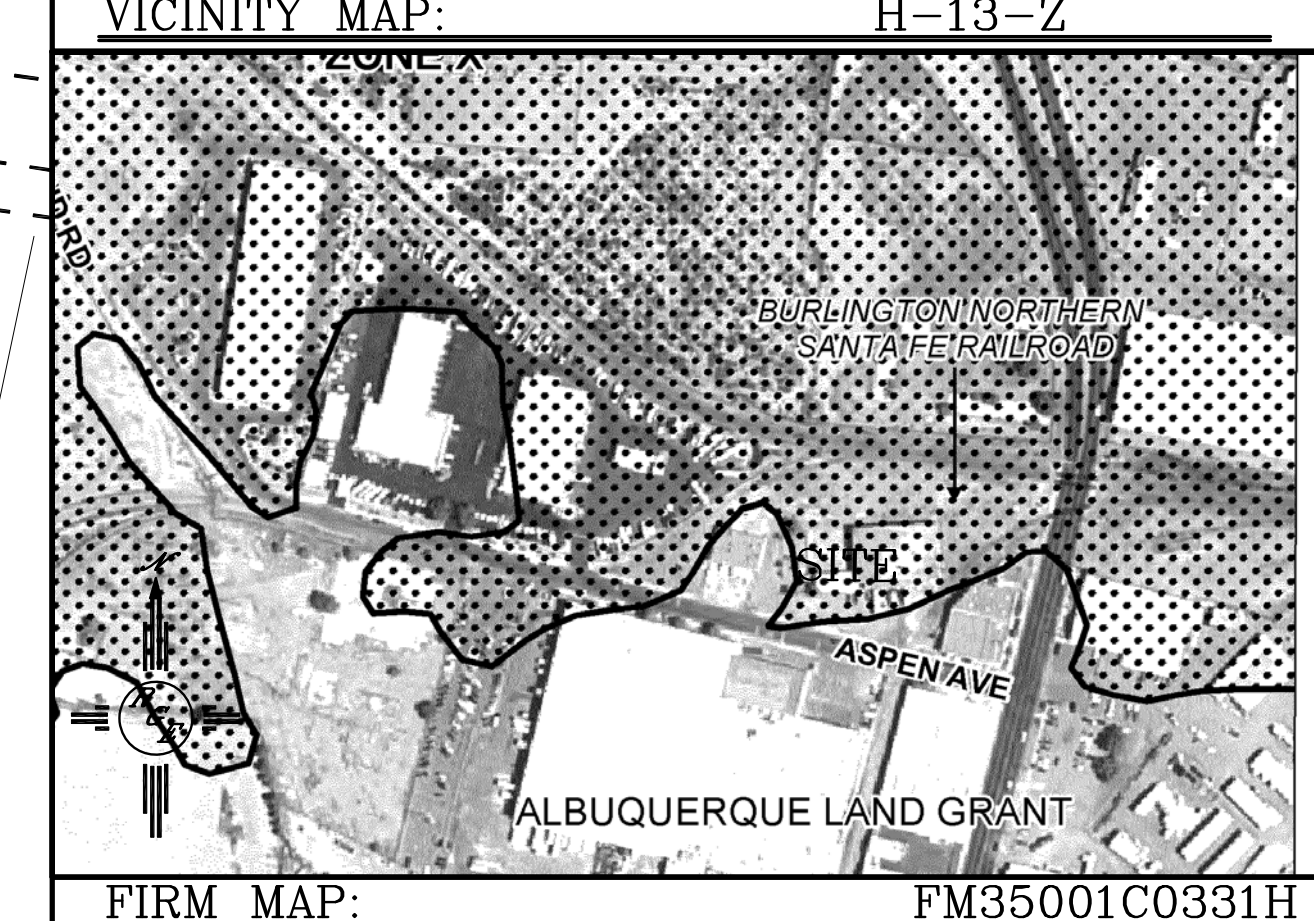
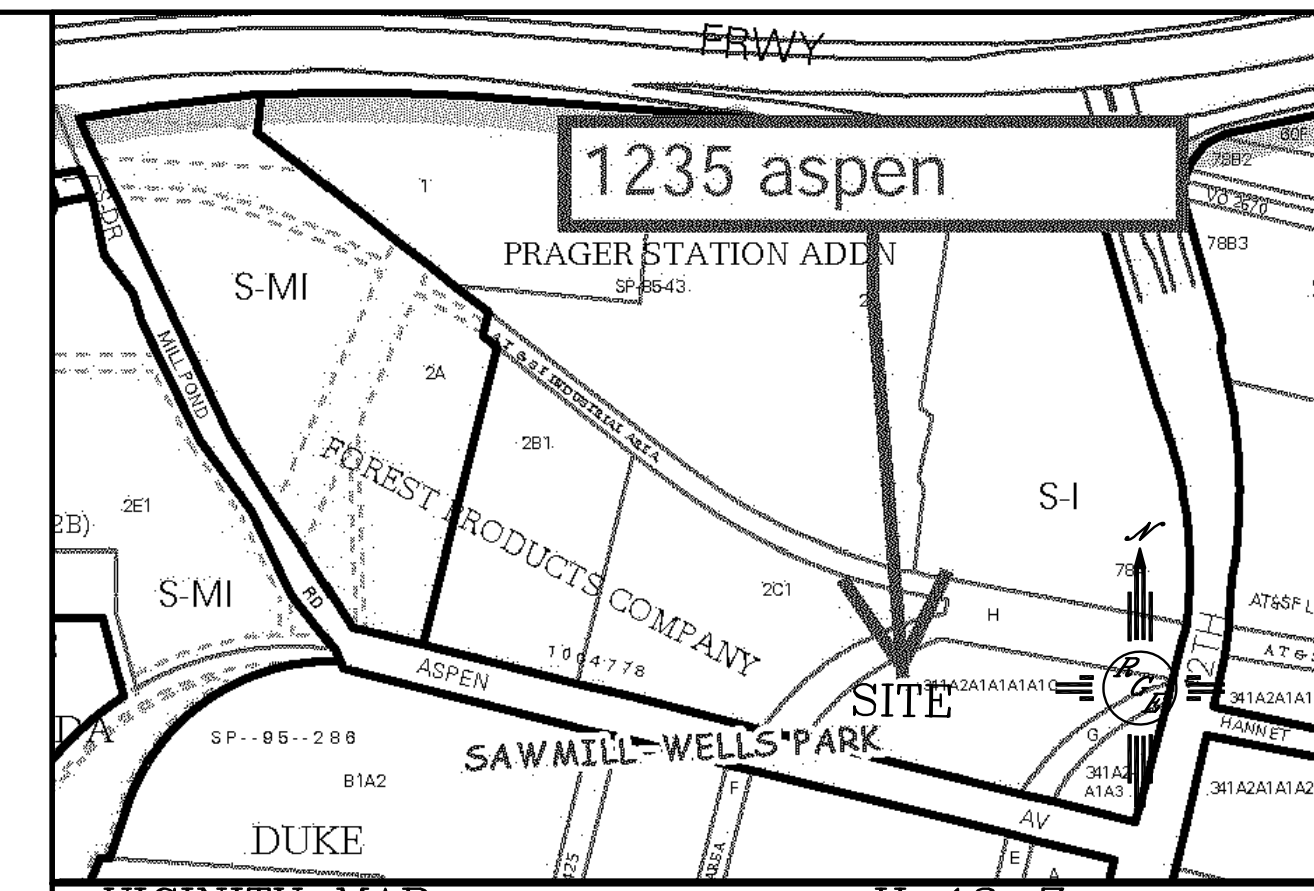
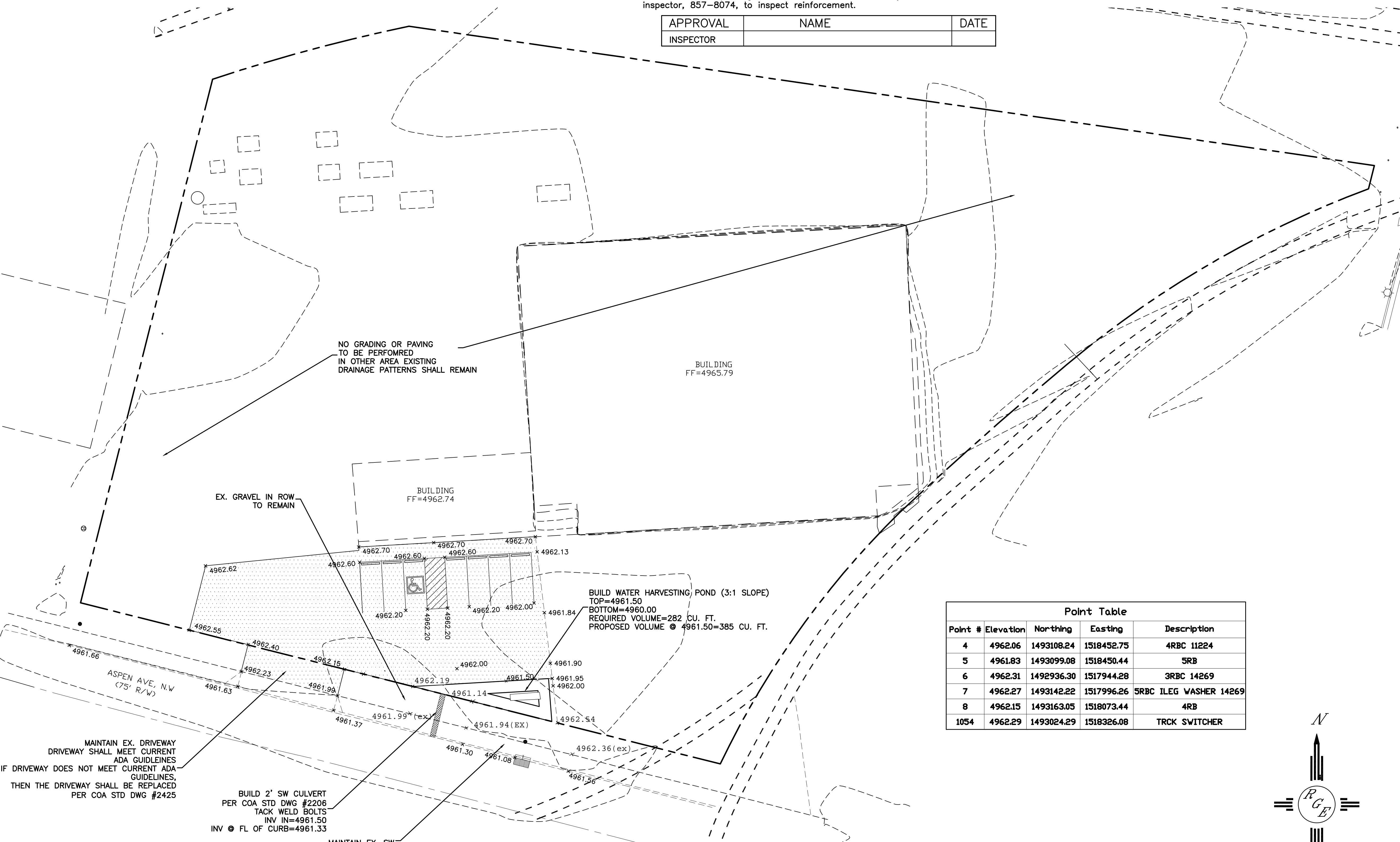

LEGAL DESCRIPTION:
TRACT 341, SAWMILL WELLS PARK

NOTES:
1. ALL SPOT ELEVATIONS REPRESENT FLOWLINE ELEVATION UNLESS OTHERWISE NOTED.

LEGEND

---5414---	EXISTING CONTOUR
---5415---	EXISTING INDEX CONTOUR
---5414---	PROPOSED CONTOUR
---5415---	PROPOSED INDEX CONTOUR
▲	SLOPE TIE
• 4048.25	EXISTING SPOT ELEVATION
• 4048.25	PROPOSED SPOT ELEVATION
---	BOUNDARY
---	CENTERLINE
---	RIGHT-OF-WAY
---	EXISTING CURB AND GUTTER
---	EXISTING SIDEWALK
---	NEW 3" AC PAVING

Point Table

Point #	Elevation	Northing	Easting	Description
4	4962.06	1493108.24	1518452.75	4RBC 11224
5	4961.83	1493099.08	1518450.44	5RB
6	4962.31	1492936.30	1517944.28	3RBC 14269
7	4962.27	1493142.22	1517996.26	5RBC ILEG WASHER 14269
8	4962.15	1493163.05	1518073.44	4RB
1054	4962.29	1493024.29	1518326.08	TRCK SWITCHER

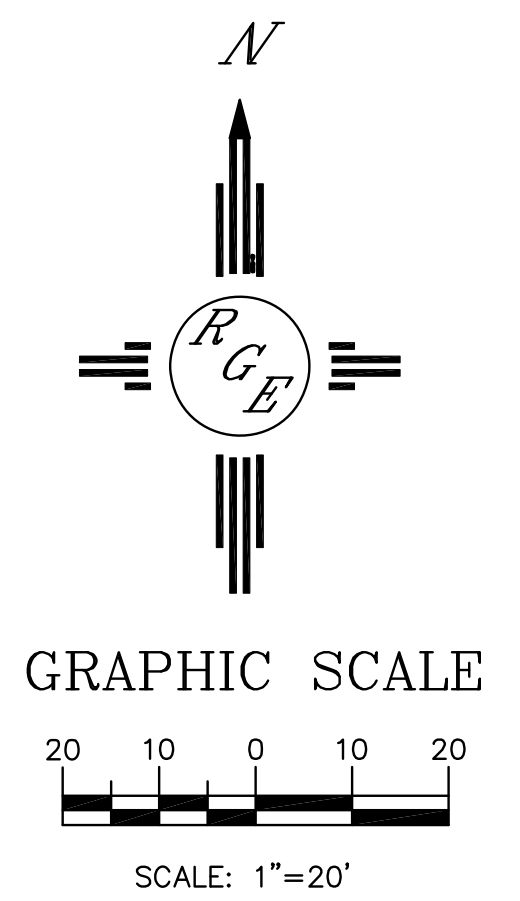

CAUTION:
EXISTING UTILITIES ARE NOT SHOWN. IT SHALL BE THE SOLE RESPONSIBILITY OF THE CONTRACTOR TO CONDUCT ALL NECESSARY FIELD INVESTIGATIONS PRIOR TO ANY EXCAVATION TO DETERMINE THE ACTUAL LOCATION OF UTILITIES & OTHER IMPROVEMENTS.

ENGINEER'S SEAL	MESA COLD STORAGE	DRAWN BY WCWJ
	GRADING AND DRAINAGE PLAN	DATE 4-03-17
		21707-LAYOUT-2-07-17
DAVID SOULE P.E. #14522		1606 CENTRAL AVENUE SE SUITE 201 ALBUQUERQUE, NM 87106 (505) 872-0999
		JOB # 21707