

Al-Najjar, Marwa G.

From: Al-Najjar, Marwa G.
Sent: Thursday, April 06, 2017 3:23 PM
To: 'David Soule'
Cc: Biazar, Shahab
Subject: Mesa Gold Storage
Attachments: drs_scan0842.pdf

Please find attached the grades suggestion.

Marwa Al-Najjar
Associate Engineer
Planning Department
Office: (505) 924-3675
Mal-najjar@cabq.gov



City of Albuquerque

Planning Department

Development & Building Services Division

DRAINAGE AND TRANSPORTATION INFORMATION SHEET (REV 09/2015)

Project Title: MESA COLD STORAGE REPAVE PROJECT **Building Permit #:** _____ **City Drainage #:** H13D108
DRB#: _____ **EPC#:** _____ **Work Order#:** _____
Legal Description: A PORTION OF TRACT 341 MRGCD MAP 35
City Address: 1235 ASPEN AVE NW

Engineering Firm: RIO GRANDE ENGINEERING **Contact:** DAVID SOULE
Address: PO BOX 93924, ALBUQUERQUE, NM 87199
Phone#: 505.321.9099 **Fax#:** 505.872.0999 **E-mail:** DAVID@RIOGRANDEENGINEERING.COM

Owner: NM COLD STORAGE, LLC **Contact:** _____
Address: 9602 BUCKEY ROAD, TOLLESON AZ 85353
Phone#: _____ **Fax#:** _____ **E-mail:** _____

Architect: none **Contact:** _____
Address: _____
Phone#: _____ **Fax#:** _____ **E-mail:** _____

Other Contact: _____ **Contact:** _____
Address: _____
Phone#: _____ **Fax#:** _____ **E-mail:** _____

Check all that Apply:

DEPARTMENT:

- ☒ HYDROLOGY/ DRAINAGE
☐ TRAFFIC/ TRANSPORTATION
☐ MS4/ EROSION & SEDIMENT CONTROL

TYPE OF SUBMITTAL:

- ☐ ENGINEER/ ARCHITECT CERTIFICATION
☐ CONCEPTUAL G & D PLAN
☒ GRADING PLAN
☐ DRAINAGE MASTER PLAN
☐ DRAINAGE REPORT
☐ CLOMR/LOMR
☐ TRAFFIC CIRCULATION LAYOUT (TCL)
☐ TRAFFIC IMPACT STUDY (TIS)
☐ EROSION & SEDIMENT CONTROL PLAN (ESC)
☐ OTHER (SPECIFY) _____

CHECK TYPE OF APPROVAL/ACCEPTANCE SOUGHT:

- ☐ BUILDING PERMIT APPROVAL
☐ CERTIFICATE OF OCCUPANCY
☐ PRELIMINARY PLAT APPROVAL
☐ SITE PLAN FOR SUB'D APPROVAL
☐ SITE PLAN FOR BLDG. PERMIT APPROVAL
☐ FINAL PLAT APPROVAL
☐ SIA/ RELEASE OF FINANCIAL GUARANTEE
☐ FOUNDATION PERMIT APPROVAL
☐ GRADING PERMIT APPROVAL
☐ SO-19 APPROVAL
☒ PAVING PERMIT APPROVAL
☐ GRADING/ PAD CERTIFICATION
☐ WORK ORDER APPROVAL
☐ CLOMR/LOMR
☐ PRE-DESIGN MEETING
☐ OTHER (SPECIFY) _____

IS THIS A RESUBMITTAL?: ☐ Yes ☒ No

DATE SUBMITTED: 2/18/17 By: _____

COA STAFF: _____ ELECTRONIC SUBMITTAL RECEIVED: _____

1. CONTRACTOR IS RESPONSIBLE FOR OBTAINING A TOPSOIL DISTURBANCE PERMIT PRIOR TO BEGINNING WORK.
2. CONTRACTOR IS RESPONSIBLE FOR MAINTAINING RUN-OFF ON SITE DURING CONSTRUCTION.
3. CONTRACTOR IS RESPONSIBLE FOR CLEANING ALL SEDIMENT THAT GETS INTO EXISTING RIGHT-OF-WAY.
4. REPAIR OF DAMAGED FACILITIES AND CLEANUP OF SEDIMENT ACCUMULATIONS OF ADJACENT PROPERTIES AND IN PUBLIC FACILITIES IS THE RESPONSIBILITY OF THE CONTRACTOR.
5. ALL EXPOSED EARTH SURFACES MUST BE PROTECTED FROM WIND AND WATER EROSION PRIOR TO FINAL ACCEPTANCE OF ANY PROJECT.

Notice to Contractor
(Special Order 19 ~ "SO-19")

1. An excavation permit will be required before beginning any work within City Right-Of-Way.
2. All work on this project shall be performed in accordance with applicable federal, state and local laws, rules and regulations concerning construction safety and health.
3. Two working days prior to any excavation, the contractor must contact New Mexico One Call, dial "811" [(or) (505) 260-1990] for the location of existing utilities.
4. Prior to construction, the contractor shall excavate and verify the locations of all obstructions. Should a conflict exist, the contractor shall notify the engineer so that the conflict can be resolved with a minimum amount of delay.
5. Backfill compaction shall be according to traffic/street use.
6. Maintenance of the facility shall be the responsibility of the owner of the property being served.
7. Work on arterial streets shall be performed on a 24-hour basis.
8. Prior to pouring concrete, contractor shall notify the storm drain inspector, 857-8074, to inspect reinforcement.

APPROVAL	NAME	DATE
INSPECTOR		

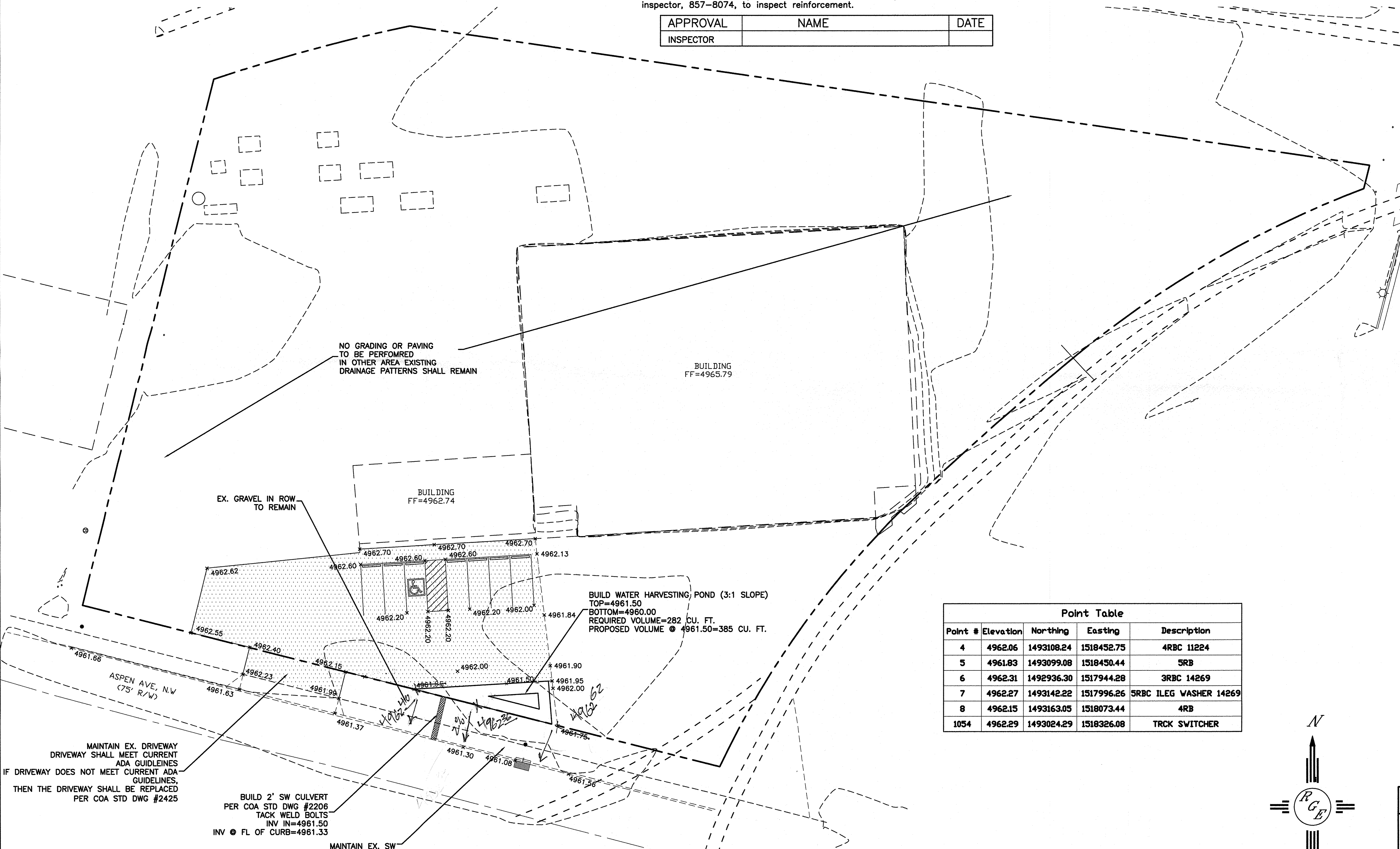

Point Table				
Point #	Elevation	Northing	Easting	Description
4	4962.06	1493108.24	1518452.75	4RBC 11224
5	4961.83	1493099.08	1518450.44	5RB
6	4962.31	1492936.30	1517944.28	3RBC 14269
7	4962.27	1493142.22	1517996.26	5RBC ILEG WASHER 1426
8	4962.15	1493163.05	1518073.44	4RB
1054	4962.29	1493024.29	1518326.08	TRCK SWITCHER

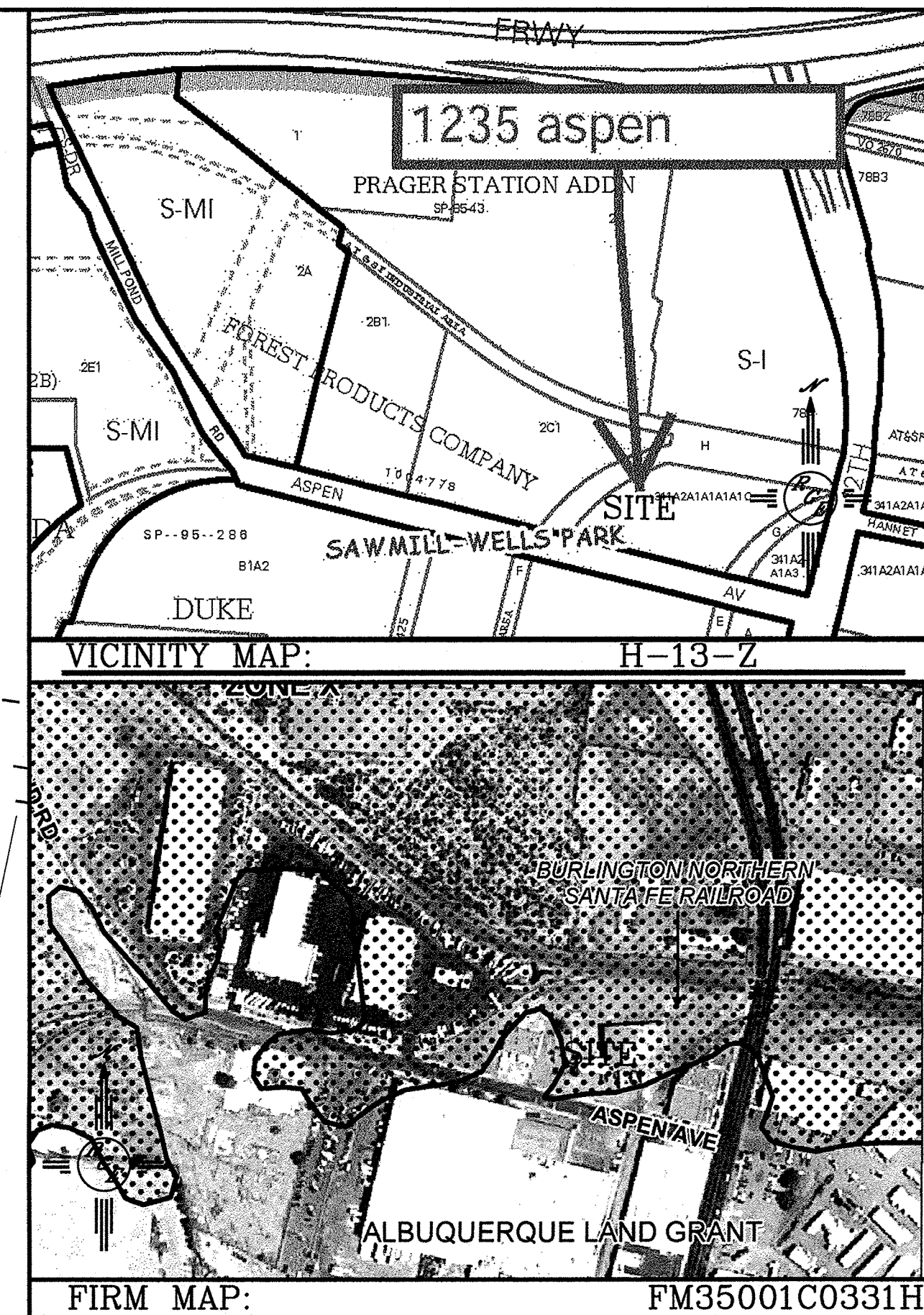
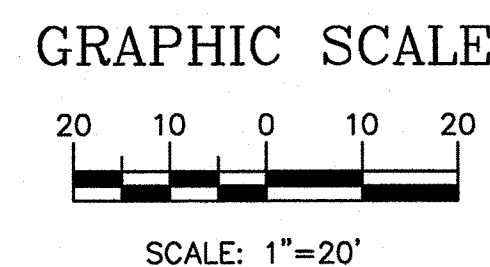
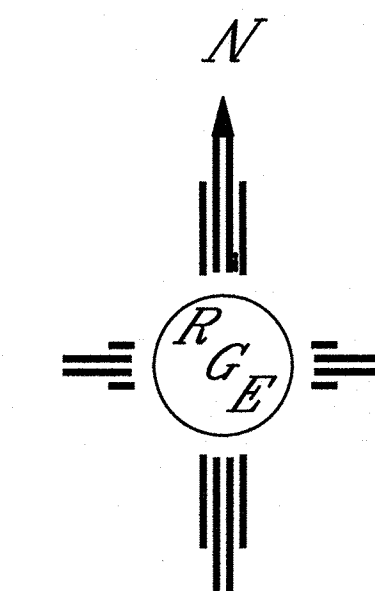

NOTES:
1. ALL SPOT ELEVATIONS REPRESENT FLOWLINE ELEVATION UNLESS OTHERWISE NOTED.

Diagram illustrating the components of a road cross-section:

- EXISTING CONTOUR
- EXISTING INDEX CONTOUR
- PROPOSED CONTOUR
- PROPOSED INDEX CONTOUR
- SLOPE TIE
- EXISTING SPOT ELEVATION
- PROPOSED SPOT ELEVATION
- BOUNDARY
- CENTERLINE
- RIGHT-OF-WAY
- EXISTING CURB AND GUTTER
- EXISTING SIDEWALK
- NEW 3" AC PAVING

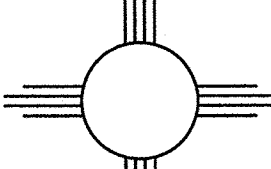
	<p>MESA COLD STORAGE</p>		<p>DRAWN BY WCWJ</p>
	<p>GRADING AND DRAINAGE PLAN</p>		<p>DATE 4-03-17</p>
			<p>2107-LAYOUT-2-07-17</p>
	<p>4/4/17 4/3/17</p>	 <p><i>Rio Grande Engineering</i></p> <p>1608 CENTRAL AVENUE SE SUITE 201 ALBUQUERQUE, NM 87106 (505) 872-0999</p>	<p>SHEET # —</p>
<p>DAVID SOULE P.E. 14522</p>		<p>JOB # 21707</p>	