



City of Albuquerque

Planning Department
Development & Building Services Division

DRAINAGE AND TRANSPORTATION INFORMATION SHEET (DTIS)

Project Title: _____ Hydrology File # _____

Legal Description: _____

City Address, UPC, OR Parcel: _____

Applicant/Agent: _____ Contact: _____

Address: _____ Phone: _____

Email: _____

Applicant/Owner: _____ Contact: _____

Address: _____ Phone: _____

Email: _____

TYPE OF DEVELOPMENT: Plat (# of lots) _____ Single Family Home
All other Developments

RE-SUBMITTAL: YES NO

DEPARTMENT: TRANSPORTATION HYDROLOGY/DRAINAGE

Check all that apply under Both the Type of Submittal and the Type of Approval Sought:

TYPE OF SUBMITTAL:

Engineering / Architect Certification
Conceptual Grading & Drainage Plan
Grading & Drainage Plan, and/or Drainage Report
Drainage Report (Work Order)
Drainage Master Plan
Conditional Letter of Map Revision (CLOMR)
Letter of Map Revision (LOMR)
Floodplain Development Permit
Traffic Circulation Layout (TCL) – Administrative
Traffic Circulation Layout (TCL) – DFT Approval
Traffic Impact Study (TIS)
Street Light Layout
OTHER (SPECIFY) _____

TYPE OF APPROVAL SOUGHT:

Pad Certification
Building Permit
Grading Permit
Paving Permit
SO-19 Permit
Foundation Permit
Certificate of Occupancy - Temp Perm
Preliminary / Final Plat
Site Plan for Building Permit - DFT
Work Order (DRC)
Release of Financial Guarantee (ROFG)
CLOMR / LOMR
Conceptual TCL - DFT
OTHER (SPECIFY) _____

DATE SUBMITTED: _____

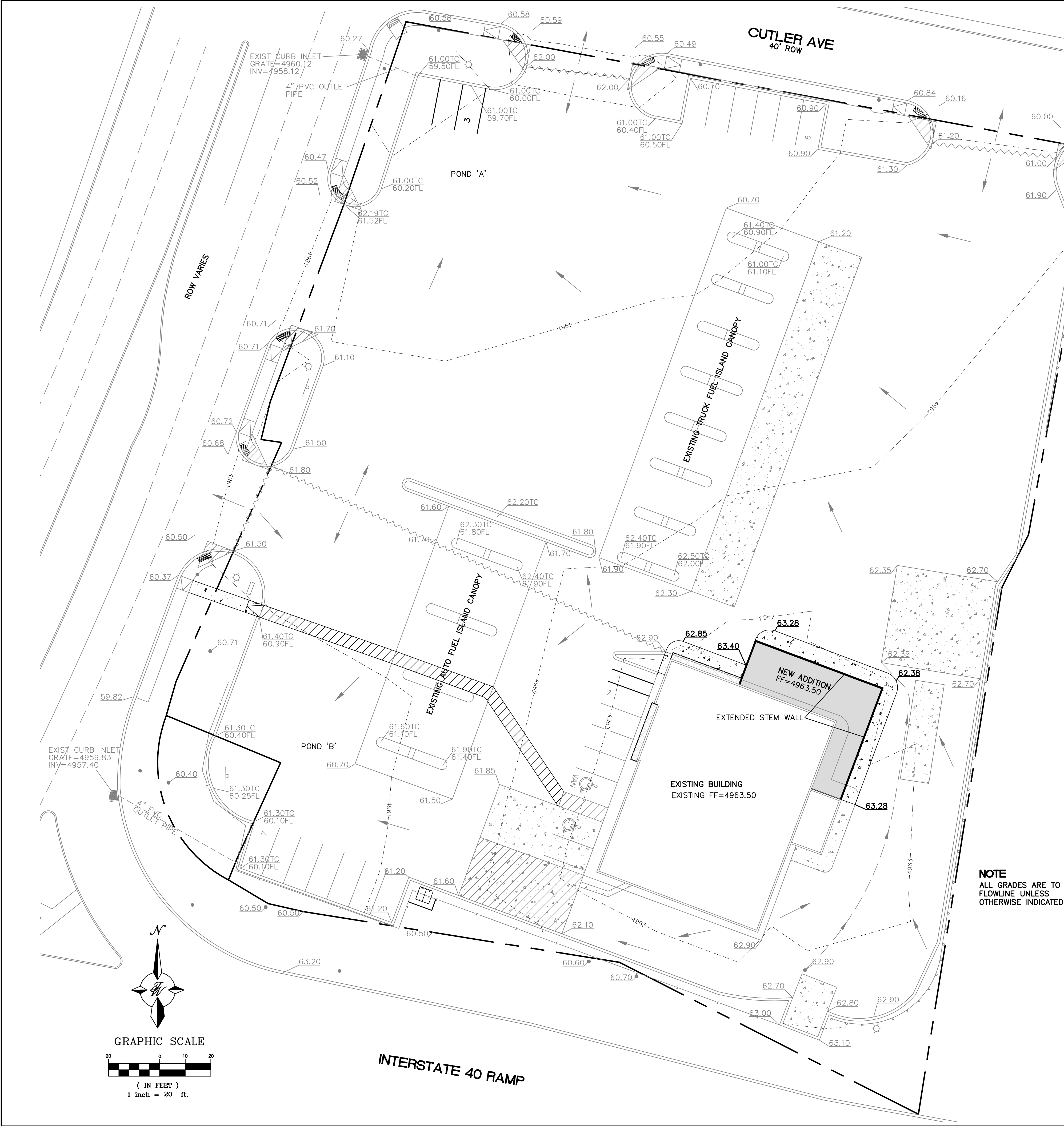

LEGEND

- EXISTING CURB & GUTTER
- BOUNDARY LINE
- EXISTING BUILDING
- BUILDING ADDITION
- NEW SIDEWALK
- BUILDING ELEVATION ADDITION
- EXISTING POWER POLE
- EXISTING CHAINLINK FENCE
- EXISTING CONCRETE
- EXISTING GUARDRAIL

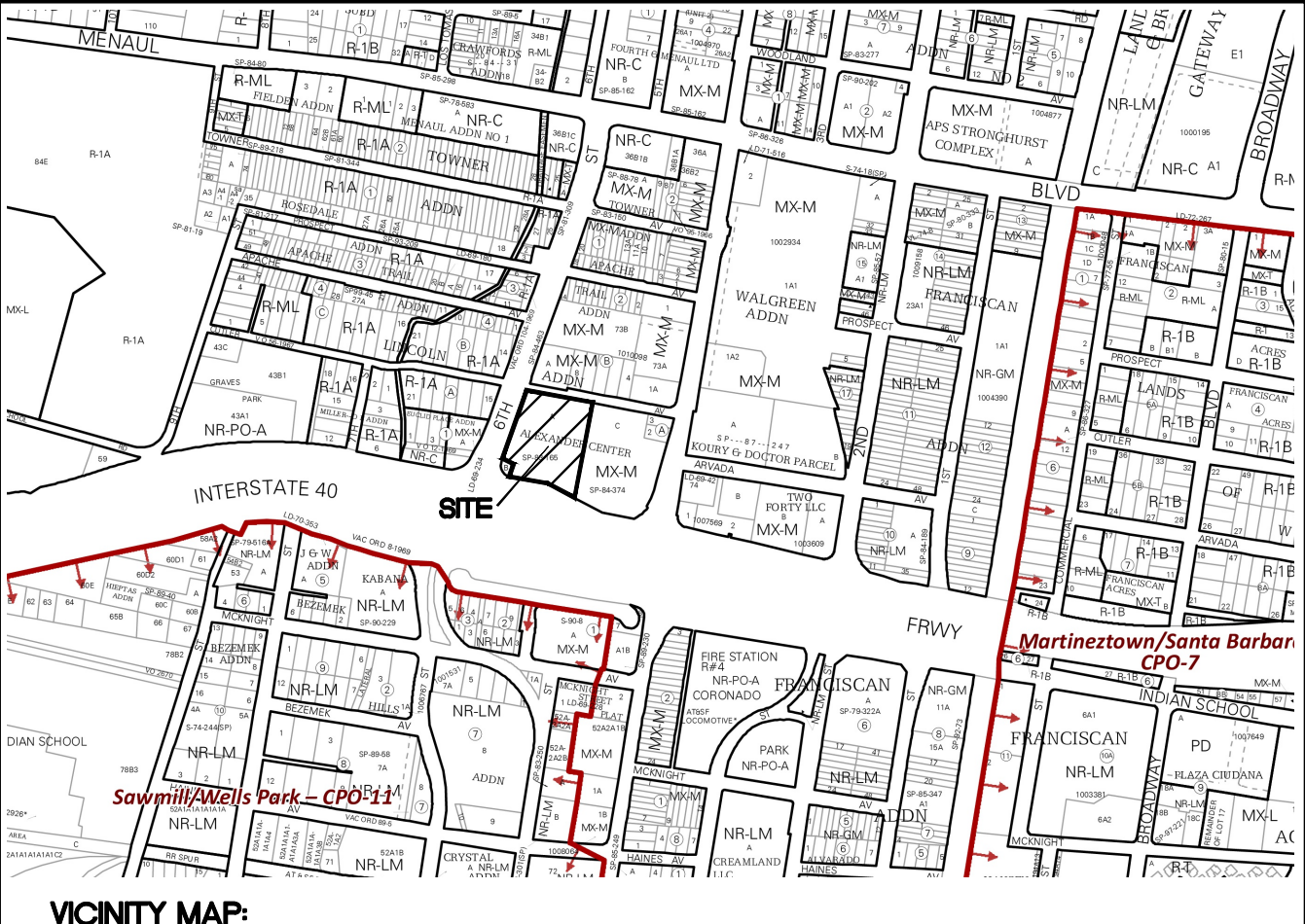

- NOTICE TO CONTRACTORS**
- AN EXCAVATION/CONSTRUCTION PERMIT WILL BE REQUIRED BEFORE BEGINNING ANY WORK WITHIN CITY RIGHT-OF-WAY.
 - ALL WORK DETAILED ON THESE PLANS TO BE PERFORMED, EXCEPT AS OTHERWISE STATED OR PROVIDED HERON, SHALL BE CONSTRUCTED IN ACCORDANCE WITH CITY OF ALBUQUERQUE INTERIM STANDARD SPECIFICATIONS FOR PUBLIC WORKS CONSTRUCTION, 1985.
 - TWO WORKING DAYS PRIOR TO ANY EXCAVATION, CONTRACTOR MUST CONTACT LINE LOCATING SERVICE, 765-1234, FOR LOCATION OF EXISTING UTILITIES.
 - PRIOR TO CONSTRUCTION, THE CONTRACTOR SHALL EXCAVATE AND VERIFY THE HORIZONTAL AND VERTICAL LOCATIONS OF ALL CONNECTIONS. SHOULD A CONFLICT EXIST, THE CONTRACTOR SHALL NOTIFY THE ENGINEER SO THAT THE CONFLICT CAN BE RESOLVED WITH A MINIMUM AMOUNT OF DELAY.
 - BACKFILL COMPACTION SHALL BE ACCORDING TO TRAFFIC/STREET USE.
 - MAINTENANCE OF THESE FACILITIES SHALL BE THE RESPONSIBILITY OF THE OWNER OF THE PROPERTY SERVED.
 - WORK ON ARTERIAL STREETS SHALL BE PERFORMED ON A 24-HOUR BASIS.

DRAINAGE SUMMARY

THE SITE IS LOCATED IN THE SOUTHEAST QUADRANT OF 8 TH STREET AND CUTLER AVE. NW. THE IMPROVEMENTS ON THE 2.41 ACRE PROPERTY (TWO TRACTS) ARE ALL EXISTING INCLUDING A CONVENIENCE STORE, HEAVY DUTY FUELING AND LIGHT DUTY VEHICLE FUELING (BUILT IN 1983) WITH THE EXCEPTION OF THE PROPOSED 1,342 SF BUILDING ADDITION AND MINOR STRIPING OF THREE PARKING STALLS AND A PEDESTRIAN ACCESS ROUTE FROM THE BUILDING TO 6 TH STREET. THE PROPOSED BUILDING ADDITION WILL REPLACE AN EXISTING PAVED AREA. THERE WILL BE NO INCREASE TO IMPERVIOUS AREAS.

THE SITE DRAINS TO TWO EXISTING PARKING AREA SURFACE DETENTION PONDS WHICH IN TURN DRAIN TO TWO EXISTING STORM SEWER DROP INLETS IN 6 TH STREET PER THE APPROVED DRAINAGE PLAN PREPARED BY JAMES L. LEYMON, JR, PE (STAMP DATE 6-22-83). THE SITE DRAINS VIA SURFACE FLOWS TO THE TWO PARKING AREA PONDS. OUTLETS FROM THESE PONDS CONSIST OF A 4" PVC OUTLET PIPE AT EACH POND, CONNECTED FROM THE ONSITE CURB FACE TO TWO EXISTING DROP INLETS LOCATED ON THE EAST CURB LINE WITHIN 6 TH STREET. THE EXISTING DRAINAGE FLOW PATTERNS, DETENTION PONDING AND POND OUTFALLS WILL REMAIN AS IS.

EXISTING GRADES SHOWN ON THIS PLAN ARE BASED ON AS-BUILT INFORMATION. THE GRADING INFORMATION SHALL BE VERIFIED IN THE FIELD DURING CONSTRUCTION OF THE PROPOSED BUILDING ADDITION.

- EROSION CONTROL NOTES**
- CONTRACTOR IS RESPONSIBLE FOR OBTAINING A TOPSOIL DISTURBANCE PERMIT PRIOR TO BEGINNING WORK.
 - CONTRACTOR IS RESPONSIBLE FOR MAINTAINING RUN-OFF ON SITE DURING CONSTRUCTION.
 - CONTRACTOR IS RESPONSIBLE FOR CLEANING ALL SEDIMENT THAT GETS INTO EXISTING RIGHT-OF-WAY.
 - REPAIR OF DAMAGED FACILITIES AND CLEANUP OF SEDIMENT ACCUMULATIONS ON ADJACENT PROPERTIES AND IN PUBLIC FACILITIES IS THE RESPONSIBILITY OF THE CONTRACTOR.
 - ALL EXPOSED EARTH SURFACES MUST BE PROTECTED FROM WIND AND WATER EROSION PRIOR TO FINAL (CITY) ACCEPTANCE OF ANY PROJECT.
 - ALL SLOPES NOT STABILIZED AT THE END OF THE PROJECT SHALL BE STABILIZED IN ACCORDANCE WITH COA SPECS OR 3" GRAVEL

NOTE

ALL GRADES ARE TO FLOWLINE UNLESS OTHERWISE INDICATED

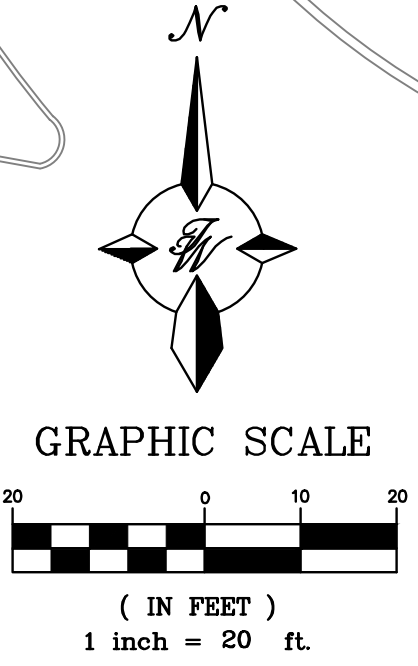

CAUTION

ALL EXISTING UTILITIES SHOWN WERE OBTAINED FROM RESEARCH, AS-BUILTS, SURVEYS OR INFORMATION PROVIDED BY OTHERS. IT SHALL BE THE SOLE RESPONSIBILITY OF THE CONTRACTOR TO CONDUCT ALL NECESSARY FIELD INVESTIGATIONS PRIOR TO AND INCLUDING ANY EXCAVATION, TO DETERMINE THE ACTUAL LOCATION OF UTILITIES AND OTHER IMPROVEMENTS, PRIOR TO STARTING THE WORK. ANY CHANGES FROM THIS PLAN SHALL BE COORDINATED WITH AND APPROVED BY THE ENGINEER.

	ENGINEER'S SEAL	LOVE'S ALBUQUERQUE, NM	DRAWN BY
			pm
			DATE
			8-29-24
		GRADING PLAN	
			SHEET #
			GR-1
			JOB #
			2024072

TIERRA WEST, LLC
5571 MIDWAY PARK PL NE
ALBUQUERQUE, NEW MEXICO 87109
(505) 858-3100
www.tierrawestllc.com

CITY OF ALBUQUERQUE
PLANNING DEPARTMENT
HYDROLOGY DEVELOPMENT SECTION

**WAIVER APPLICATION FROM STORMWATER
QUALITY VOLUME MANAGEMENT ON-SITE**

GENERAL INFORMATION

APPLICANT: _____ DATE: _____

DEVELOPMENT: _____

LOCATION: _____

STORMWATER QUALITY POND VOLUME

Per the DPM Article 6-12 - Stormwater Quality and Low-Impact Development, the calculated sizing for required Stormwater Quality Pond volume is equal to the impervious area draining to the BMP multiplied by 0.42 inches for new development sites and by 0.26 inches for redevelopment sites.

The required volume is _____ cubic feet

The provided volume is _____ cubic feet

The deficient volume is _____ cubic feet

WAIVER JUSTIFICATION

Per the DPM Article 6-12(C), private off-site mitigation and payment-in-lieu may only be considered if management on-site is waived in accordance with the following criteria and procedures.

1. Management on-site shall be waived by the City Engineer if the following conditions are met:

- a. Stormwater quality can be effectively controlled through private off-site mitigation or through an arrangement (approved by the City) to use a cooperator's existing regional stormwater management infrastructure or facilities that are available to control stormwater quality.
 - b. Any of the following conditions apply:
 - i. The lot is too small to accommodate management on site while also accommodating the full plan of development.
 - ii. The soil is not stable as demonstrated by a geotechnical report certified by a professional engineer licensed in the State of New Mexico.
 - iii. The site use is inconsistent with the capture and reuse of stormwater.
 - iv. Other physical conditions exist where compliance with on-site stormwater quality control leaves insufficient area.
 - v. Public or private off-site facilities provide an opportunity to effectively accomplish the mitigation requirements of the Drainage Ordinance (Part 14-5-2 ROA 1994) as demonstrated on as-built construction drawings and an approved drainage report.
 - vi. The developer constructs a project to replenish regional groundwater supplies at an off-site location.
 - vii. A waiver to State water law or acquisition of water rights would be required in order to implement management on site.
2. The basis for requesting payment-in-lieu or private off-site mitigation is to be clearly demonstrated on the drainage plan.

This project's justification: _____

Professional Engineer or Architect

PAYMENT-IN-LIEU

Per the DPM Article 6-12(C)(1), the amount of payment-in-lieu is deficient volume (cubic feet) times \$6 per cubic feet for detached single-family residential projects or \$8 per cubic feet for all other projects.

AMOUNT OF PAYMENT-IN-LIEU = \$ _____

THIS SECTION IS FOR CITY USE ONLY

☐ Waiver is approved. The amount of payment-in-lieu from above must be paid prior to Certificate of Occupancy.

☐ Waiver is DENIED.

City of Albuquerque
Hydrology Section