

EROSION AND SEDIMENT CONTROL PLAN

TOTAL SITE ACRES 9.2 ACRES
TOTAL DISTURBED AREA 9.2 ACRES

REFER TO ESC 101 FOR EROSION AND SEDIMENT CONTROL PLAN, ZONE ATLAS LOCATOR. REFER TO SITE SWPPP FOR ADDITIONAL COMPLIANCE REQUIREMENTS. REFER TO THE ESC BMP DETAILS FOR INSTALLATION, INSPECTION AND MAINTENANCE REQUIREMENTS.

EROSION CONTROL/ENVIRONMENTAL PROTECTION/STORM WATER POLLUTION PREVENTION PLAN

- WATER AND WASTEWATER GENERAL NOTES
1. THE CONTRACTOR SHALL BE RESPONSIBLE FOR FULFILLING ALL NECESSARY NATIONAL POLLUTANT DISCHARGE ELIMINATION SYSTEM (NPDES) REQUIREMENTS INCLUDING, BUT NOT LIMITED TO, OBTAINING AN NPDES PERMIT PRIOR TO CONSTRUCTION, FILLING OUT THE NOTICE OF INTENT (NOI) APPLICATION, AND FILLING OUT THE NOTICE OF TERMINATION (NOT) APPLICATION. THE CONTRACTOR SHALL ALSO BE RESPONSIBLE FOR THE IMPLEMENTATION OF AND INSPECTION REPORTS FOR THE STORM WATER POLLUTION PREVENTION PLAN (SWPPP). THE CONTRACTOR SHALL SUBMIT THE SWPPP WITH THE PROPOSED CONSTRUCTION STAGING AREA AND TEMPORARY SANITARY FACILITIES CLEARLY SHOWN. ANY CHECK DAMS, SILT FENCES, OR OTHER BEST MANAGEMENT PRACTICES (BMPs) THAT ARE REQUIRED IN THE APPROVED SWPPP SHALL BE INCLUDED IN AND ARE INCIDENTAL TO THE SWPPP BID AMOUNT.
 2. THE CONTRACTOR SHALL MAINTAIN A COPY OF THE APPROVED SWPPP ON-SITE AT ALL TIMES, AND SHALL COMPLY WITH THE REQUIREMENTS INDICATED ON THAT PLAN.
 3. THE CONTRACTOR SHALL CONFORM TO ALL CITY, COUNTY, STATE AND FEDERAL DUST AND EROSION CONTROL REGULATIONS. THE CONTRACTOR SHALL PREPARE AND OBTAIN ANY NECESSARY DUST OR EROSION CONTROL PERMITS FROM THE REGULATORY AGENCIES.
 5. THE CONTRACTOR SHALL IMPLEMENT THE APPROVED SWPPP AND ENSURE THAT NO SOIL ERODES FROM THE SITE INTO PUBLIC RIGHT-OF-WAY OR ONTO PRIVATE PROPERTY.
 6. THE CONTRACTOR SHALL MITIGATE EROSION OF TEMPORARY OR PERMANENT DIRT SWALES BY INSTALLING BMPs IDENTIFIED IN THE APPROVED SWPPP IN THE SWALES PERPENDICULAR TO THE DIRECTION OF FLOW, AND AT INTERVALS AS SPECIFIED IN THE SWPPP.
 7. CONSTRUCTION AREAS SHALL BE WATERED FOR DUST CONTROL IN COMPLIANCE WITH GOVERNMENT ORDINANCES. THE CONTRACTOR SHALL BE RESPONSIBLE FOR LOCATING AND SUPPLYING WATER AS REQUIRED. WATERING, AS REQUIRED FOR CONSTRUCTION AND DUST CONTROL, SHALL BE CONSIDERED INCIDENTAL TO CONSTRUCTION AND NO MEASUREMENT OR PAYMENT SHALL BE MADE THEREFOR.
 8. ANY AREAS DISTURBED BY CONSTRUCTION AND NOT COVERED BY LANDSCAPING OR AN IMPERVIOUS SURFACE SHALL BE REVEGETATED WITH NATIVE GRASS SEEDING. WHEN CONSTRUCTION ACTIVITIES CEASE AND EARTH DISTURBING ACTIVITIES WILL NOT RESUME WITHIN 14 DAYS, STABILIZATION MEASURES MUST BE INITIATED. UNLESS INDICATED OTHERWISE ON THESE PLANS OR ON THE LANDSCAPING PLAN, NATIVE GRASS SEEDING SHALL BE SEEDING PER SECTION 1012 OF THE NEW MEXICO STANDARD SPECIFICATIONS FOR PUBLIC WORKS CONSTRUCTION, APWA NM CHARTER, LATEST EDITION.
 9. ALL WASTE PRODUCTS FROM THE CONSTRUCTION SITE, INCLUDING ITEMS DESIGNATED FOR REMOVAL, CONSTRUCTION WASTE, CONSTRUCTION EQUIPMENT WASTE PRODUCTS (OIL, GAS, TIRES, ETC.) GARBAGE, GRUBBING, EXCESS CUT MATERIAL, VEGETATIVE DEBRIS, ETC. SHALL BE APPROPRIATELY DISPOSED OF OFF-SITE AT NO ADDITIONAL COST TO THE OWNER. IT SHALL BE THE CONTRACTOR'S RESPONSIBILITY TO OBTAIN PERMITS REQUIRED TO HAUL OR DISPOSE OF WASTE PRODUCTS. IT SHALL BE THE CONTRACTOR'S RESPONSIBILITY TO ENSURE THAT THE WASTE DISPOSAL SITE COMPLIES WITH GOVERNMENT REGULATIONS REGARDING THE ENVIRONMENT, ENDANGERED SPECIES, AND ARCHAEOLOGICAL RESOURCES.
 10. THE CONTRACTOR SHALL BE RESPONSIBLE FOR THE CLEANUP AND REPORTING OF SPILLS OF HAZARDOUS MATERIALS ASSOCIATED WITH THE CONSTRUCTION SITE. HAZARDOUS MATERIALS INCLUDE GASOLINE, DIESEL FUEL, MOTOR OIL, SOLVENTS, CHEMICALS, PAINTS, ETC. WHICH MAY BE A THREAT TO THE ENVIRONMENT. THE CONTRACTOR SHALL REPORT THE DISCOVERY OF PAST OR PRESENT SPILLS TO THE NEW MEXICO ENVIRONMENT DEPARTMENT EMERGENCY RESPONSE TEAM AT 505-827-9329.
 11. THE CONTRACTOR SHALL COMPLY WITH ALL APPLICABLE REGULATIONS CONCERNING SURFACE AND UNDERGROUND WATER. CONTACT WITH SURFACE WATER BY CONSTRUCTION EQUIPMENT AND PERSONNEL SHALL BE MINIMIZED. EQUIPMENT MAINTENANCE AND REFUELING OPERATIONS SHALL BE PERFORMED IN AN ENVIRONMENTALLY SAFE MANNER IN COMPLIANCE WITH GOVERNMENT REGULATIONS.
 12. THE CONTRACTOR SHALL COMPLY WITH ALL APPLICABLE REGULATIONS CONCERNING CONSTRUCTION NOISE AND HOURS OF OPERATION.
 13. WHERE STORM INLETS ARE SUSCEPTIBLE TO INFLOW OF SILT OR DEBRIS FROM CONSTRUCTION ACTIVITIES, PROTECTION SHALL BE PROVIDED ON THEIR UPSTREAM SIDE UTILIZING BMPs IDENTIFIED IN THE APPROVED SWPPP.

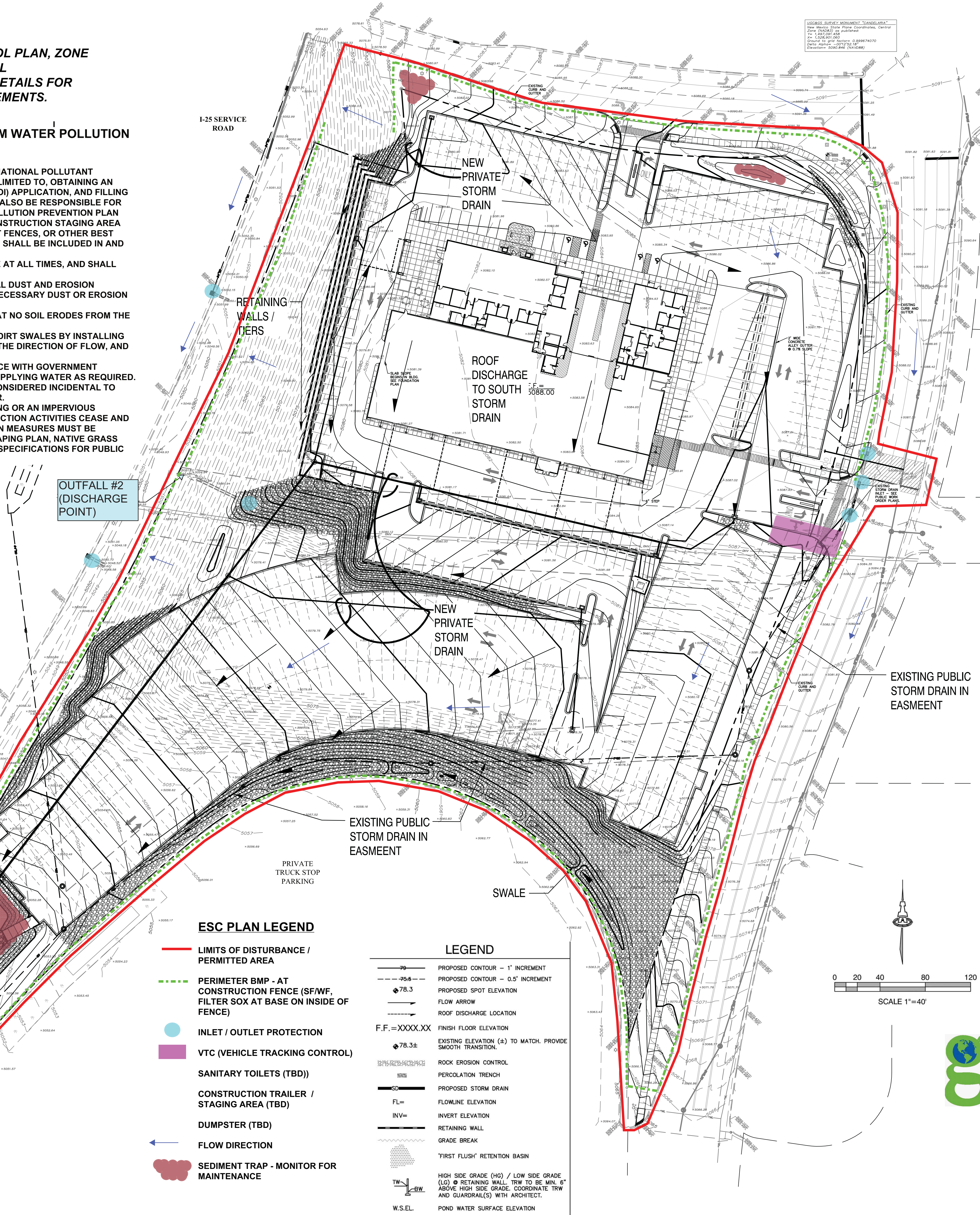

ESC PLAN LEGEND

- LIMITS OF DISTURBANCE / PERMITTED AREA
- PERIMETER BMP - AT CONSTRUCTION FENCE (SF/WF, FILTER SOX AT BASE ON INSIDE OF FENCE)
- INLET / OUTLET PROTECTION
- VTC (VEHICLE TRACKING CONTROL)
- SANITARY TOILETS (TBD)
- CONSTRUCTION TRAILER / STAGING AREA (TBD)
- DUMPSTER (TBD)
- FLOW DIRECTION
- SEDIMENT TRAP - MONITOR FOR MAINTENANCE

LEGEND

- PROPOSED CONTOUR - 1' INCREMENT
- PROPOSED CONTOUR - 0.5' INCREMENT
- PROPOSED SPOT ELEVATION
- FLOW ARROW
- ROOF DISCHARGE LOCATION
- FINISH FLOOR ELEVATION
- EXISTING ELEVATION (+/-) TO MATCH. PROVIDE SMOOTH TRANSITION.
- ROCK EROSION CONTROL
- PERCOLATION TRENCH
- PROPOSED STORM DRAIN
- FLOWLINE ELEVATION
- INVERT ELEVATION
- RETAINING WALL
- GRADE BREAK
- 'FIRST FLUSH' RETENTION BASIN
- HIGH SIDE GRADE (HG) / LOW SIDE GRADE (LG) @ RETAINING WALL. TRW TO BE MIN. 6" ABOVE HIGH SIDE GRADE. COORDINATE TRW AND GUARDRAIL(S) WITH ARCHITECT.
- POND WATER SURFACE ELEVATION

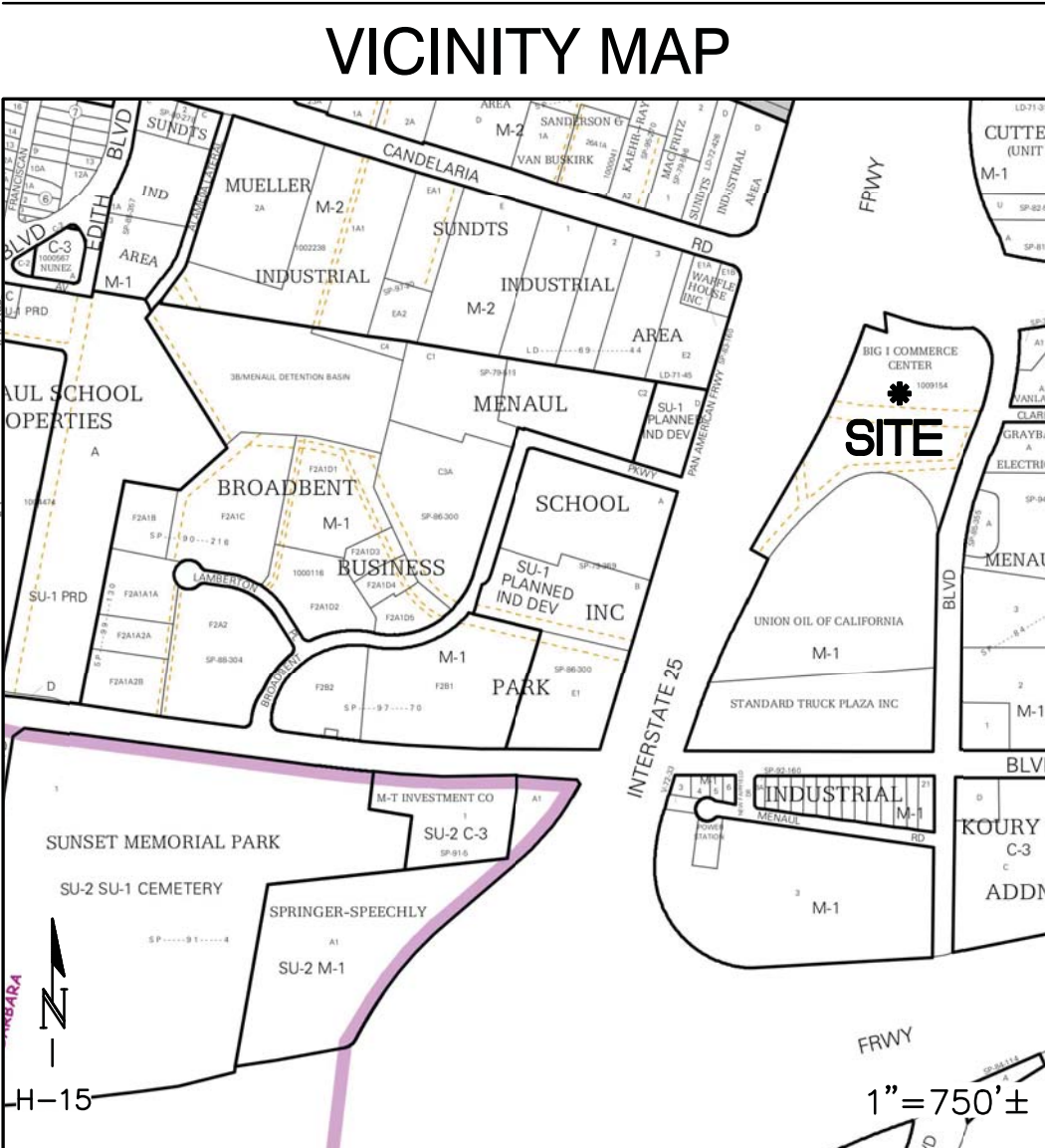

PROJECT DATA

PROPERTY: THE SITE IS AN GRADED BUT UNDEVELOPED PROPERTY LOCATED WITHIN C.O.A. VICINITY MAP H-15. THE SITE IS BOUND TO THE EAST BY UNIVERSITY BLVD. NE, TO THE WEST BY THE I-25 FRONTAGE ROAD, TO THE NORTH BY CANDELARIA RD. NE AND TO THE SOUTH BY DEVELOPED COMMERCIAL PROPERTY.

PROPOSED IMPROVEMENTS: THE PROPOSED IMPROVEMENTS INCLUDE A 42,000+ SF CAR DEALERSHIP WITH ASSOCIATED ASPHALT PAVED ACCESS, PARKING, DISPLAY PARKING AND LANDSCAPING.

LEGAL: TRACT 1, BIG I COMMERCE CENTER, ALBUQUERQUE, NM

SITE AREA: 9.2172 ACRES

BENCHMARK: VERTICAL DATUM IS BASED ON THE NATIONAL GEODETIC SURVEY CONTROL MONUMENT "CANDELARIA" HAVING A PUBLISHED ELEVATION OF 5090.846' (NAVD88).

OFF-SITE: NO OFF-SITE SURFACE DRAINAGE AFFECTS THIS PROPERTY. A PUBLIC STORM DRAIN CROSSES THE SOUTH PORTION OF THE PROPERTY WITHIN A PUBLIC EASEMENT.

FLOOD HAZARD: IN ACCORDANCE WITH THE NATIONAL FLOOD INSURANCE PROGRAM RATE MAP NO. 35001C0332 G, EFFECTIVE DATE 9-26-2008 AND MAP NO. 35001C0351 H, EFFECTIVE DATE 8-16-2012, THE SITE IS LOCATED WITHIN FLOODZONE 'X' DESIGNATED AS AREAS OUTSIDE 0.2% ANNUAL CHANCE FLOODPLAIN.

ENGINEER: FRED C. ARFMAN: NMPE 7322
ISAACSON & ARFMAN, P.A.
128 MONROE N.E., ALBUQUERQUE, NM 87108
505-268-8828

SURVEYOR: RUSS P. HUGG: NMPS NO. 9750
SURV-TEK, INC.
9384 VALLEY VIEW DRIVE, NW, ALBUQUERQUE NM 87114
505-897-3366

DRAINAGE CONCEPT

PERMANENT STORMWATER RETENTION PONDS WILL BE SIZED TO RETAIN THE FIRST FLUSH.

ALL STORMWATER FROM IMPERVIOUS AREAS WILL BE DIRECTED TO FIRST FLUSH RETENTION PONDS AS NOTED ON PLAN. ONCE THESE FILL WITH THE REQUIRED VOLUME, THE PROPERTY WILL FREE DISCHARGE TO THE I-25 R.O.W. AND ENTER THE EXISTING STORM DRAIN SYSTEM. EROSION PROTECTION WILL BE PROVIDED AT FOR ALL CONCENTRATED DISCHARGE. ISAACSON & ARFMAN WILL COORDINATE WITH NMDOT REGARDING STORM DRAINAGE.

GRADING SHEET KEY

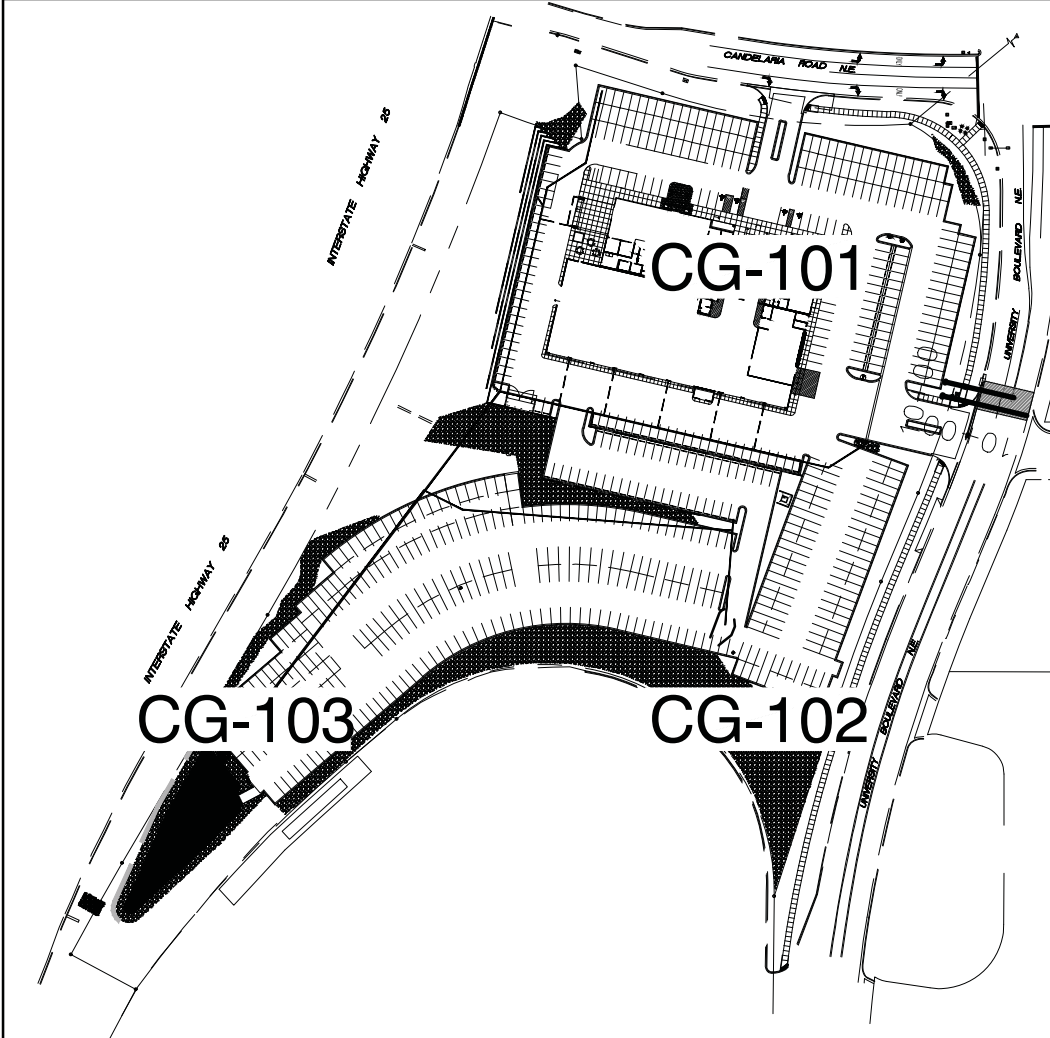

GALLES CHEVROLET ESC PLAN
OPERATOR: JAYNES CORPORATION
PREPARED: D TULL 1-31-17
REV. 3-23-17

ISAACSON & ARFMAN, P.A.
Consulting Engineering Associates
128 Monroe Street N.E.
Albuquerque, New Mexico 87108
Ph. 505-268-8828 www.iacai.com
2142 CG-101.dwg Mar 04,2017

GALLES CHEVROLET
ALBUQUERQUE, NEW MEXICO
JAYNES CORPORATION

EROSION
AND
SEDIMENT
CONTROL
PLAN
ESC 101