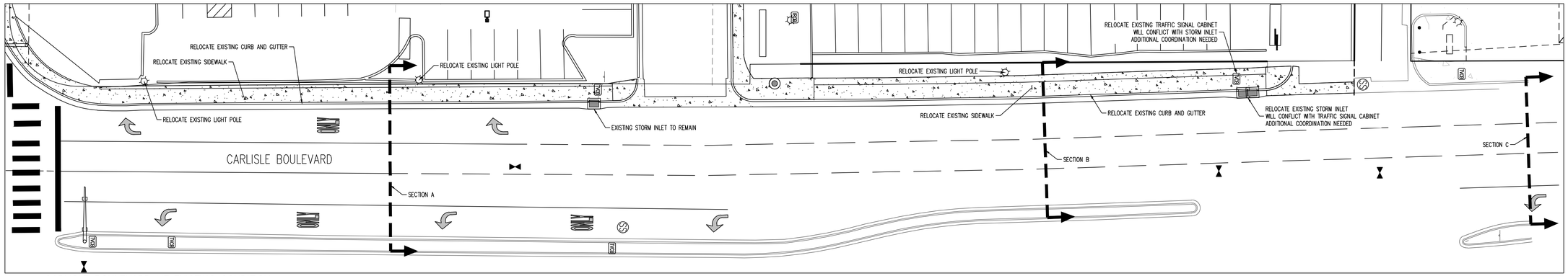

CARLISLE BOULEVARD NE: EXISTING CONDITION

SCALE: 1" = 20'

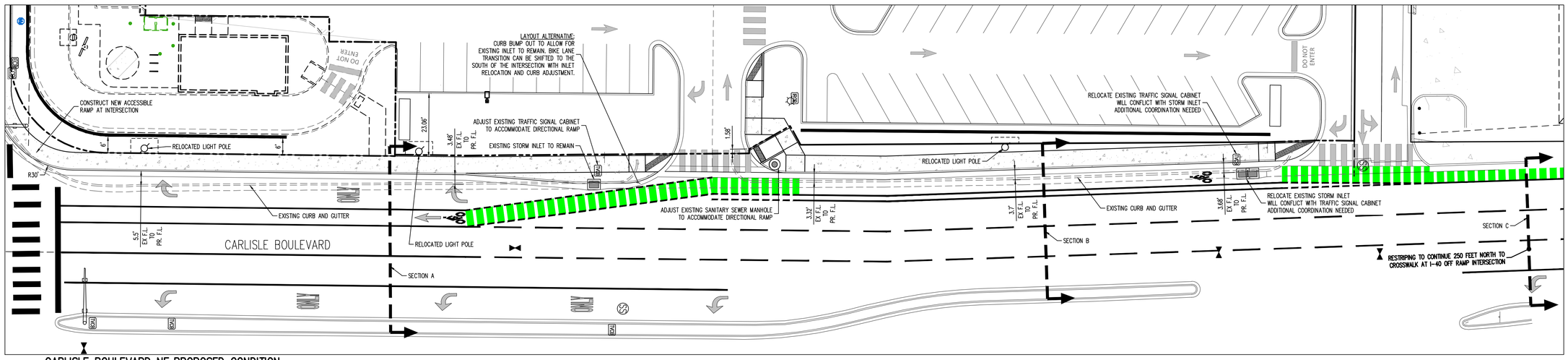

CARLISLE BOULEVARD NE: PROPOSED CONDITION

SCALE: 1" = 20'

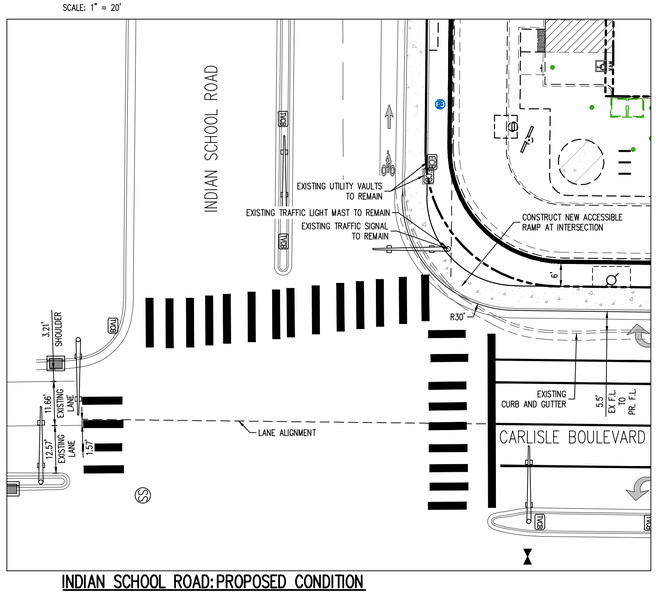

INDIAN SCHOOL ROAD: PROPOSED CONDITION

SCALE: 1" = 20'

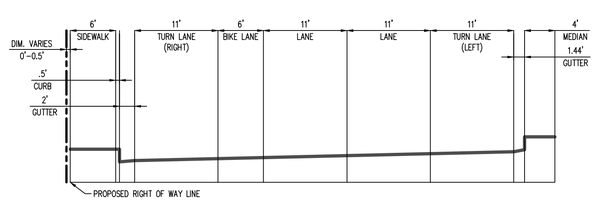

CARLISLE BOULEVARD NE: PROPOSED CONDITION – SECTION A

SCALE: NOT TO SCALE

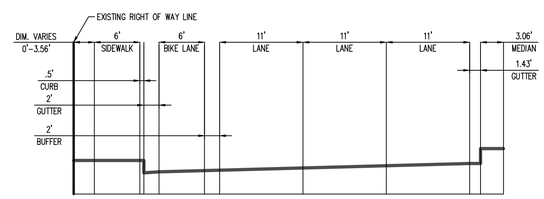

CARLISLE BOULEVARD NE: PROPOSED CONDITION – SECTION B

SCALE: NOT TO SCALE

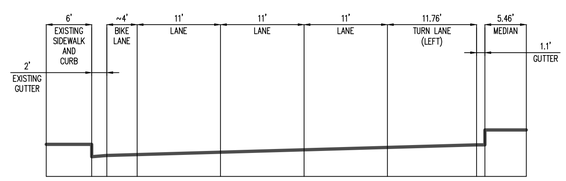

CARLISLE BOULEVARD NE: PROPOSED CONDITION – SECTION C

SCALE: NOT TO SCALE

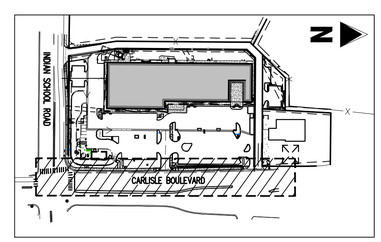

SITE LEGEND

SCALE: 1" = 200'

CALL NM ONE-CALL
SYSTEM SEVEN (7) DAYS
PRIOR TO ANY EXCAVATION

DRB CASE NO.

CONSULTANTS

Galloway
5500 Greenwood Plaza Blvd., Suite 200
Greenwood Village, CO 80111
303.770.8884
Galloway.US.com

BENCH MARKS

SEAL

PRELIMINARY
NOT FOR CONSTRUCTION

NO.	DATE	DESCRIPTION	BY
		AS-BUILT INFORMATION	
		WORK STAKED BY:	
		INSPECTOR'S ACCEPTANCE BY:	
		FIELD VERIFICATION BY:	
		DRAWINGS CORRECTED BY:	

CONTRACTOR:
DATE:
DATE:
DATE:
DATE:

DESIGNED BY:	DDJ
DRAWN BY:	NSM
CHECKED BY:	DDJ
DATE	11/11/24

MAESTAS DEVELOPMENT GROUP

INDIAN PLAZA, UNIT 1
CITY OF ALBUQUERQUE
2101 CARLISLE BOULEVARD NE

CARLISLE BLVD. WIDENING EXHIBIT

DESIGN REVIEW COMMITTEE	CITY ENGINEER APPROVAL	ZONE MAP NO.
		CITY PROJECT NO.
		SHEET NO.

H:\Maestas Development Group\NM_Albuquerque_MAEPS_Carlisle 4000\2Y-SUDs\MAEPS_CARLISLE STRIPING SECTION - WIDENING.dwg - Nicholas Morelli - 11/11/2024