

CITY OF ALBUQUERQUE

Planning Department
Alan Varela, Director



Mayor Timothy M. Keller

September 24, 2025

Evan Babcock
CDM Smith
6110 Indian School Road NE
Albuquerque, NM, 87110

**RE: Santa Barbara Arsenic Treatment Facility
3301 Claremont Ave NE
Grading and Drainage Plan
Engineer's Stamp Date: 08/12/2025
Hydrology File: H16D100
Case # HYDR-2025-00291**

Dear Mr. Babcock:

PO Box 1293

Based upon the information provided in your submittal received 9/24/2025, the Grading & Drainage Plans are approved for Building Permit. Please attach a copy of this approved plan in the construction sets for Building Permit processing along with a copy of this letter.

Albuquerque

PRIOR TO CERTIFICATE OF OCCUPANCY:

NM 87103

1. Engineer's Certification, per the DPM Part 6-14 (F): *Engineer's Certification Checklist For Non-Subdivision* is required.

www.cabq.gov

As a reminder, if the project total area of disturbance (including the staging area and any work within the adjacent Right-of-Way) is 1 acre or more, then an Erosion and Sediment Control (ESC) Plan and Owner's certified Notice of Intent (NOI) is required to be submitted to the Stormwater Quality Engineer (Doug Hughes, PE, jhughes@cabq.gov, 505-924-3420) 14 days prior to any earth disturbance.

If you have any questions, please contact me at 505-924-3314 or amontoya@cabq.gov.

Sincerely,

Anthony Montoya, Jr., P.E., C.F.M.
Senior Engineer, Hydrology
Planning Department, Development Review Services



FLOOD HAZARD INFORMATION

SEE FIS REPORT FOR DETAILED LEGEND AND INDEX MAP FOR DRAFT FIRM PANEL LAYOUT

SPECIAL FLOOD HAZARD AREAS		Without Base Flood Elevation (BFE)
		With BFE or Depth Zone AE, AO, AH, VE, AR Regulatory Floodway
OTHER AREAS OF FLOOD HAZARD		0.2% Annual Chance Flood Hazard, Areas of 1% annual chance flood with average depth less than one foot or with drainage areas of less than one square mile Zone X
		Future Conditions 1% Annual Chance Flood Hazard Zone X
		Area with Reduced Flood Risk due to Levee See Notes Zone X
OTHER AREAS		Area with Flood Risk due to Levee Zone D
		NO SCREEN Area of Minimal Flood Hazard Zone X
GENERAL STRUCTURES		Effective LOMRs
		Area of Undetermined Flood Hazard Zone D
OTHER FEATURES		Channel, Culvert, or Storm Sewer
		Levee, Dike, or Floodwall
OTHER FEATURES		Cross Sections with 1% Annual Chance
		Water Surface Elevation
OTHER FEATURES		Coastal Transect
		Coastal Transect Baseline
OTHER FEATURES		Profile Baseline
		Hydrographic Feature
OTHER FEATURES		Base Flood Elevation Line (BFE)
		Limit of Study
OTHER FEATURES		Jurisdiction Boundary
		Jurisdiction Boundary

NOTES TO USERS

For information and questions about this Flood Insurance Rate Map (FIRM), available products associated with this FIRM, including historic versions, the current map date for each FIRM panel, how to order products, or the National Flood Insurance Program (NFIP) in general, please call the FEMA Map Information eXchange at 1-877-FEMA-MAP (1-877-336-6627) or visit the FEMA Flood Map Service Center website at <https://msc.fema.gov>. Available products may include previously issued Letters of Map Change, a Flood Insurance Study Report, and/or digital versions of this map. Many of these products can be ordered or obtained directly from the website.

Communities annexing land on adjacent FIRM panels must obtain a current copy of the adjacent panel as well as the current FIRM Index. These may be ordered directly from the Flood Map Service Center at the number listed above.

For community and countywide map dates, refer to the Flood Insurance Study Report for this jurisdiction.

To determine if flood insurance is available in this community, contact your Insurance agent or call the National Flood Insurance Program at 1-800-638-6620.

Base map information shown on this FIRM was provided in digital format by USDA, Farm Service Agency (FSA). This information was derived from NAIP, dated April 11, 2018.

This map was exported from FEMA's National Flood Hazard Layer (NFHL) on 5/15/2025 4:15 PM and does not reflect changes or amendments subsequent to this date and time. The NFHL and effective information may change or become superseded by new data over time. For additional information, please see the Flood Hazard Mapping Updates Overview Fact Sheet at <https://www.fema.gov/media-library/assets/documents/118418>

This map complies with FEMA's standards for the use of digital flood maps if it is not void as described below. The base map shown complies with FEMA's base map accuracy standards. This map image is void if the one or more of the following map elements do not appear: base map imagery, flood zone labels, legend, scale bar, map creation date, community identifiers, FIRM panel number, and FIRM effective date.

SCALE

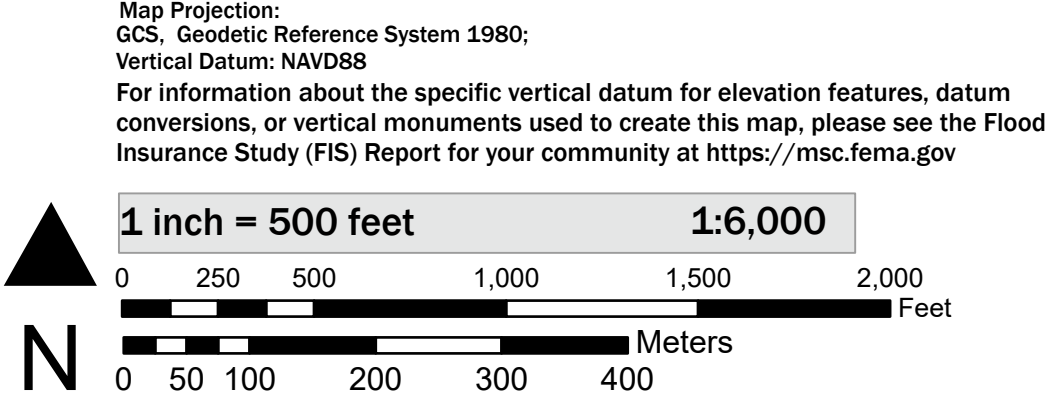

City of Albuquerque
Planning Department
Development Review Services
HYDROLOGY SECTION
APPROVED

DATE: 9/24/2025

BY: *[Signature]*

Hydro/Tune #: H16D100

THE APPROVAL OF THESE PLANS/REPORTS SHALL NOT BE CONSTRUED TO PERMIT VIOLATIONS OF ANY CITY ORDINANCE OR STATE LAW, AND SHALL NOT PREVENT THE CITY OF ALBUQUERQUE FROM REQUIRING CORRECTIONS FOR ERRORS OR DIMENSIONS IN PLANS, SPECIFICATIONS, OR CONSTRUCTION DOCUMENTS. SUCH APPROVED PLANS/REPORTS SHALL NOT BE CHANGED, MODIFIED OR ALTERED WITHOUT AUTHORIZATION.

THE APPROVAL OF THESE PLANS/REPORTS SHALL EXPIRE TWO (2) YEARS AFTER THE APPROVAL DATE. IF NO BUILDING PERMIT HAS BEEN PULLED ON THE DEVELOPMENT.

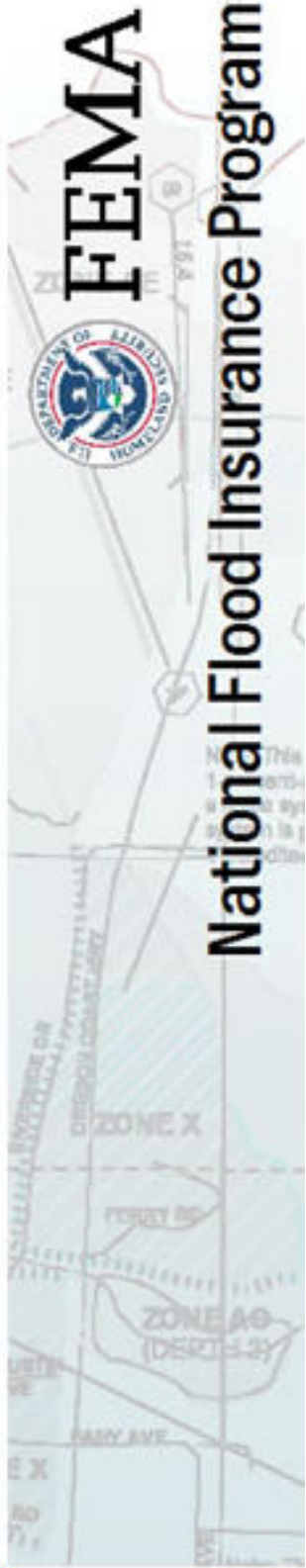

NATIONAL FLOOD INSURANCE PROGRAM
FLOOD INSURANCE RATE MAP

PANEL 351 OF 750

Panel Contains:

COMMUNITY	350002	0351
BERNALILLO COUNTY		
CITY OF ALBUQUERQUE		

MAP NUMBER
35001C0351H
EFFECTIVE DATE
August 16, 2012

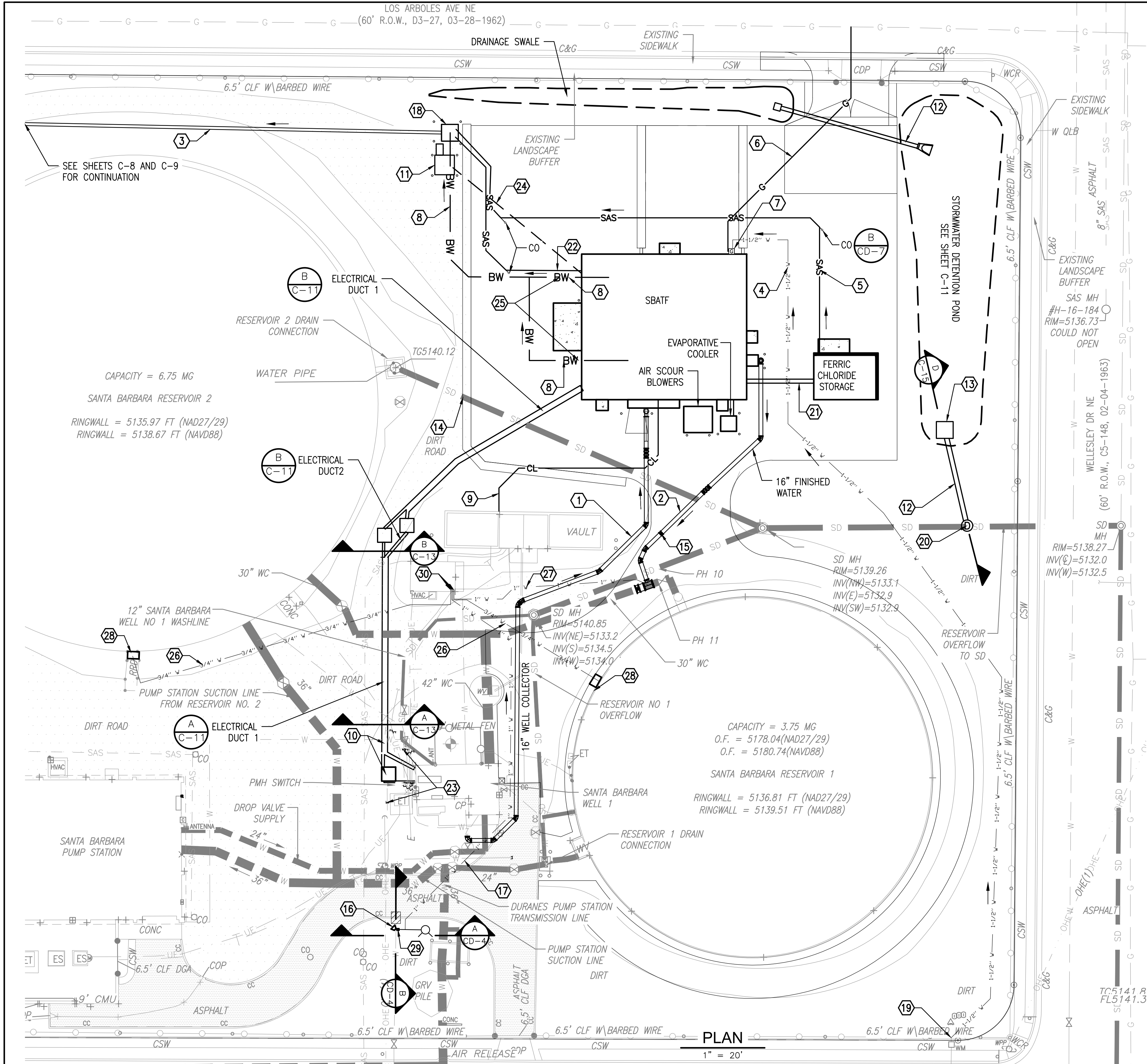





NOTES:

- SEE DRAWING M-2 FOR SBATF PROCESS MECHANICAL LAYOUT.
- BURIED DI PIPING TO BE POLYWRAPPED.
- ROUTE ALL SANITARY DRAINAGE PIPING AT A MINIMUM SLOPE OF 1/4" PER FOOT.
- ALL ELECTRICAL DUCTBANKS TO MAINTAIN A COVER OF 2.0- FEET.
- UTILITY INSTALLATION IN THE RIGHT-OF WAY SHALL CONFORM TO PAVEMENT CUTS AND UTILITY TRENCH BACKFILL REQUIREMENTS OF COA STANDARD DRAWING 2465.

KEYED NOTES:

- 16" RAW WATER (DIP), SEE SHEET C-8 FOR PIPE PROFILE.
- 16" FINISHED WATER (DIP), SEE SHEET C-8 FOR PIPE PROFILE.
- 12" BACKWASH DRAIN (PVC), SEE SHEET C-9 AND C-10 FOR PIPE PROFILE.
- 1.5" COPPER SERVICE LINE. ROUTE AT A MINIMUM DEPTH OF 2.5- FEET.
- 4" PVC CHEMICAL CONTAINMENT SUMP DRAIN.
- 1.5" MDPE GAS.
- GAS METER.
- 10" BACKWASH DRAIN (DIP), SEE SHEET C-9 FOR PIPE PROFILE.
- 6" CASING PIPE FOR CHLORINE INJECTION LINE WITH LONG-SWEEP ELBOWS.
- 1" COPPER WATER SERVICE LINE FOUND AT PH #19 NSTEAD OF PH #18. CONTRACTOR TO FIELD VERIFY LOCATION. ALIGNEMNT ALONG PH #18 SURVEYED AT QLD FROM THE ABCWUA FACILITY DRAWINGS.
- BACKWASH DRAIN FLOW METER (FE-2070) VAULT, SEE SHEET CD-8 FOR DETAILS.
- 15" STORM DRAIN (CLASS IV RCP) WITH TYPE 1 BEDDING PER COA STANDARD SPEC SECTION 123.
- DETENTION POND OUTLET STRUCTURE.
- EXISTING 24" STORM DRAIN (RCP), PROTECT IN PLACE.
- NEW 16" BFV. SEE DETAIL C/CD-2.
- CONCRETE THRUST BLOCK PER DETAIL A/CD-19.
- ROUTE 1" COPPER DISINFECTION SYSTEM SUPPLY FROM CORP STOP TO THE HYPOCHLORITE BUILDING WITH A MINIMUM 2.5 FEET COVER. SEE SHEET CD-4.
- AIR GAP CATCH BASIN. SEE SHEET CD-15 FOR DETAILS.
- CONNECT NEW 1.5" COPPER SERVICE LINE TO EXISTING IRRIGATION SYSTEM LINE JUST DOWNSTREAM OF MASTER WATER METER. REPAIR ANY FOUND DAMAGE TO IRRIGATION LINES DURING CONSTRUCTION.
- STORMWATER MANHOLE. SEE SHEET CD-16.
- 6" CASING PIPE FOR FERRIC CHLORIDE INJECTION LINE WITH LONG-SWEEP ELBOWS.
- 4" SANITARY SEWER. SEE PLUMBING SHEETS FOR REFERENCE.
- CONTRACTOR TO TEMPORARILY CUT AND CAP UTILITIES DURING CONSTRUCTION OF ELECTRICAL TRANSFORMER AND CONDUITS AND RECONNECT AFTER WORK IS COMPLETE (TYP).
- 1" FLOW METER TRANSMITTER CONDUIT. SEE ELECTRICAL SHEETS FOR DETAILS.
- STEEL TO DUCTILE PIPE TRANSITION. SEE DETAIL A/CD-14.
- ROUTE 3/4" COPPER SAMPLING LINE FROM NEW CHLORINE ANALYZER SAMPLING BOX TO HYPOCHLORITE BUILDING MAINTAINING A MINIMUM COVER OF 2.5- FEET.
- ROUTE 1" COPPER SAMPLING RETURN LINE FROM HYPOCHLORITE BUILDING TO TAP ON CENTER OF THE NEW 30"x16" FINISHED WATER CONNECTION TEE.
- CHLORINE SAMPLING LINE TAP AND ENCLOSURE. SEE DETAIL E/CD-7.
- NEW 6" BFV. SEE DETAIL C/CD-2.
- ROUTE (X2) 3/4" COPPER SAMPLING LINES, 1" COPPER SAMPLING RETURN LINE, AND 1" COPPER DISINFECTION SYSTEM SUPPLY LINE THROUGH FLOOR SLAB INTO THE SOUTHEAST CORNER OF THE EXISTING HYPOCHLORITE BUILDING. SAW CUT EXISTING FLOOR SLAB 3/4" DEEP AT PERIMETER, CHIP AND REMOVE CONCRETE AS REQUIRED. USE #4@18" ON-CENTER, MIN 2, ADHESIVE DOWELS PER SIDE, EMBED 4". PATCH WITH CONCRETE AFTER ALL ITEMS ARE INSTALLED. PIPE PENETRATION PER DETAIL G/PD-2. TERMINATE PIPE 2' AFF WITH A CORPORATION STOP PER ABCWUA APPROVED PRODUCT LIST.

THIS CONTRACT ALLOWS THE OWNER TO MAKE PAYMENT WITHIN 45 DAYS AFTER SUBMISSION OF AN UNDISPUTED REQUEST FOR PAYMENT.

-				SCALE:		DESIGN TRACKING			SUBMITTED BY:			AS BUILT INFORMATION			ENGINEER'S SEAL		<div>ALBUQUERQUE BERNALILLO COUNTY WATER UTILITY AUTHORITY</div> <div>TITLE: SANTA BARBARA ARSENIC TREATMENT FACILITY YARD PIPING PLAN</div>					
-				1"=20'		DESIGNED BY: E. BABCOCK DATE: 08/25			<div> 6001 Indian School Road, N.E. Suite 310 Albuquerque, New Mexico 87110 Tel: (505) 243-3200</div>			CONTRACTOR COMPANY NAME			<div></div>							
-				ATTENTION		DRAWN BY: D. KURIL DATE: 08/25						CONSTRUCTION BEGIN DATE MMM. YYYY										
-				0 1/2" 1"		CHECKED BY: A. GOH DATE: 08/25						INSPECTOR'S ACCEPTANCE BY COMPANY NAME DATE MMM. YYYY										
-						CROSS CHK'D BY: P. TAURASI DATE: 08/25						INSPECTOR'S NAME NAME										
-				GRAPHIC SCALE		APPROVED BY: A. GOH DATE: 08/25						SUBSTANTIAL COMPLETION DATE MMM. YYYY										
-				THIS BAR MEASURES 1" AT FULL SCALE (ANSI D)		MAPS/RECORDS INFO.						DRAWINGS CORRECTED BY COMPANY NAME DATE MMM. YYYY			08/12/2025		WATER AUTHORITY CONSTRUCTION PROJECT NO. 2308.010		ZONE MAP NO. H-16-Z		SHEET C-6	

NOT FOR CONSTRUCTION – FOR PERMIT ONLY

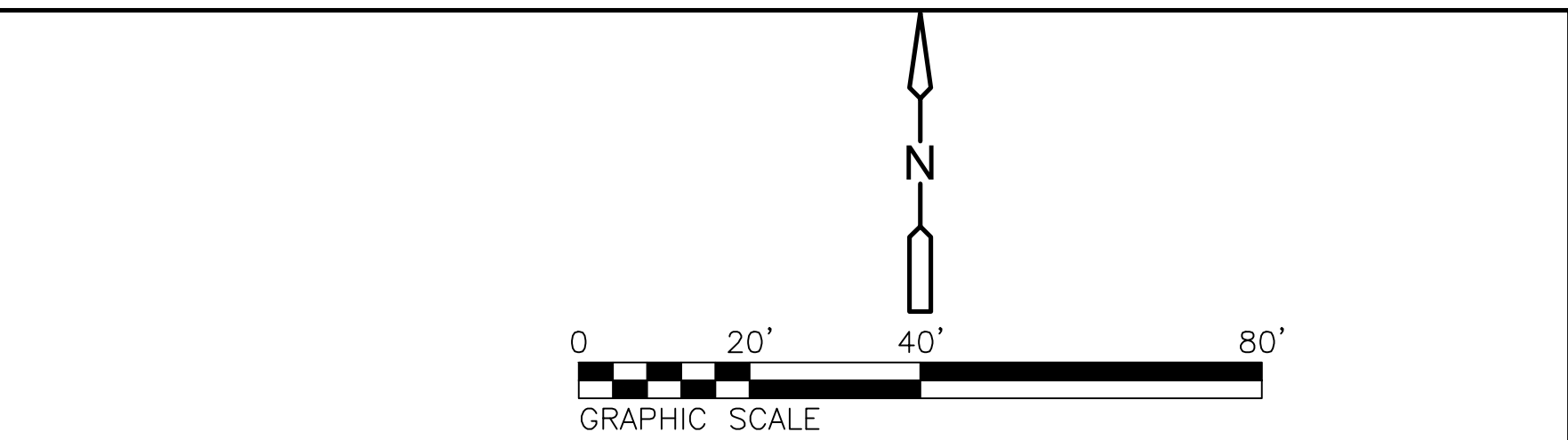
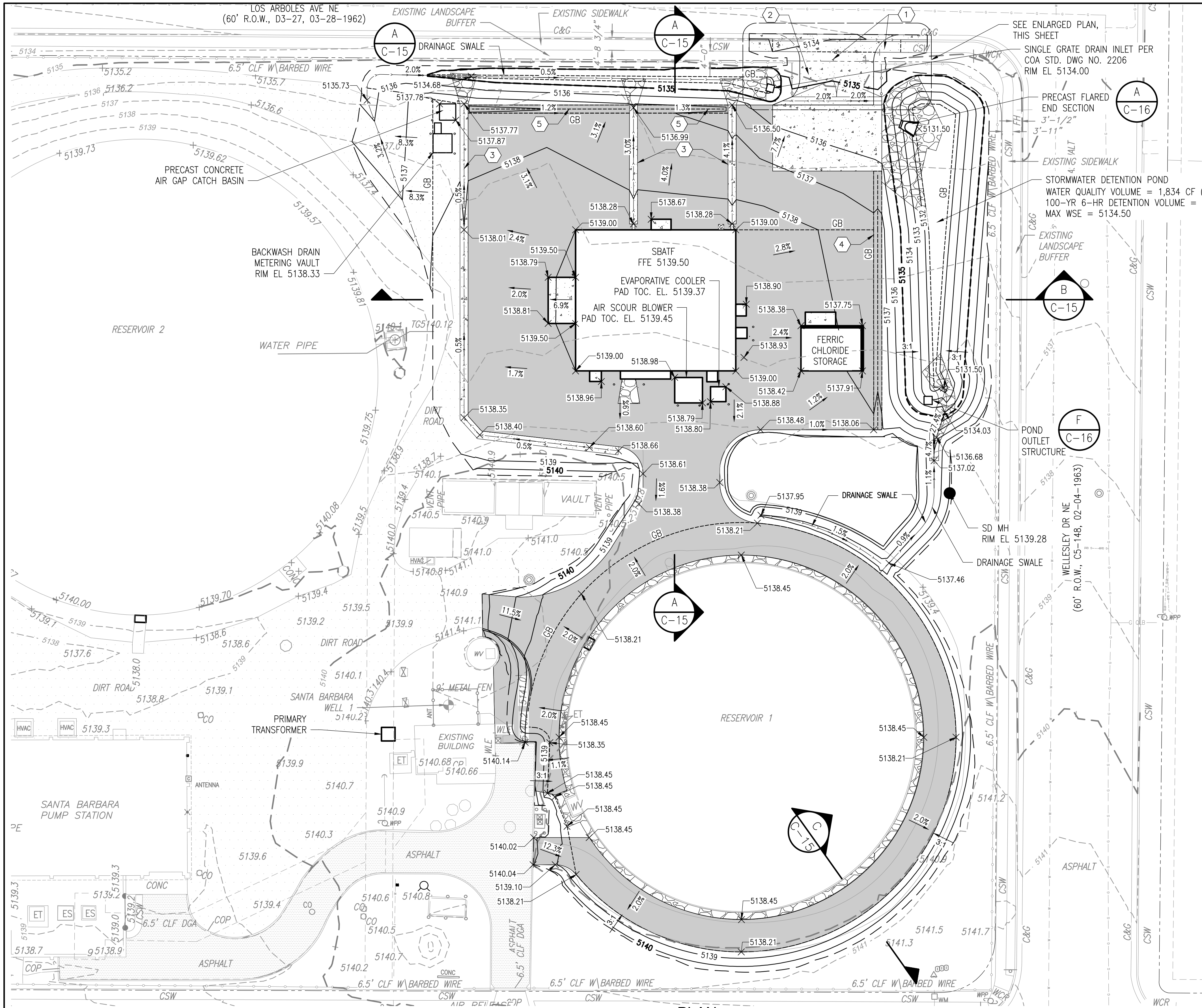

- NOTES:**
- TOC ELEVATION OF EQUIPMENT PADS AND LANDINGS SHALL BE 6 INCHES ABOVE FINISH GRADE.
 - ALL DISTURBED AND UNPAVED AREAS WITHIN THE LIMITS OF GRADING SHALL BE SEEDED. REVEGETATIVE SEEDING SHALL BE "SANDY SOILS":FOURWING SAL BUSH, ATRIPLEX CANESCENS, SAND VERBENA, ABORNIA VILLOSA DESERT MARIGOLD, BAILEYA MULTIRADIATA.
 - ALL SPOT ELEVATIONS INDICATE ELEVATION OF FINISH GRADE.
- KEYED NOTES:**
- CONCRETE DRIVEWAY ENTRY WITH SIDEWALK RAMPS PER COA STANDARD DRAWING 2426. SEE DETAILS A, B, AND C ON SHEET CD-15.
 - 30-FOOT WIDE DOUBLE LEAD CHAIN-LINK VEHICLE GATE. SEE COA STANDARD DWG 2252. ADD 3-STRAND BARBED WIRE TO GATE AND FENCE TO MATCH EXISTING FENCE AND MATCH EXISTING FENCE HEIGHT.
 - CONCRETE V-DITCH PER DETAIL B/C-16.
 - EARTHEN BERM.

- LEGEND**
- CONCRETE
 - BASE COURSE DRIVE
 - RIPRAP
 - EXISTING CONTOUR AND ELEVATION
 - NEW CONTOUR AND ELEVATION
 - SPOT ELEVATION
 - LIMITS OF GRADING
 - GRADE BREAK

City of Albuquerque
Planning Department
Development Review Services
HYDROLOGY SECTION
APPROVED



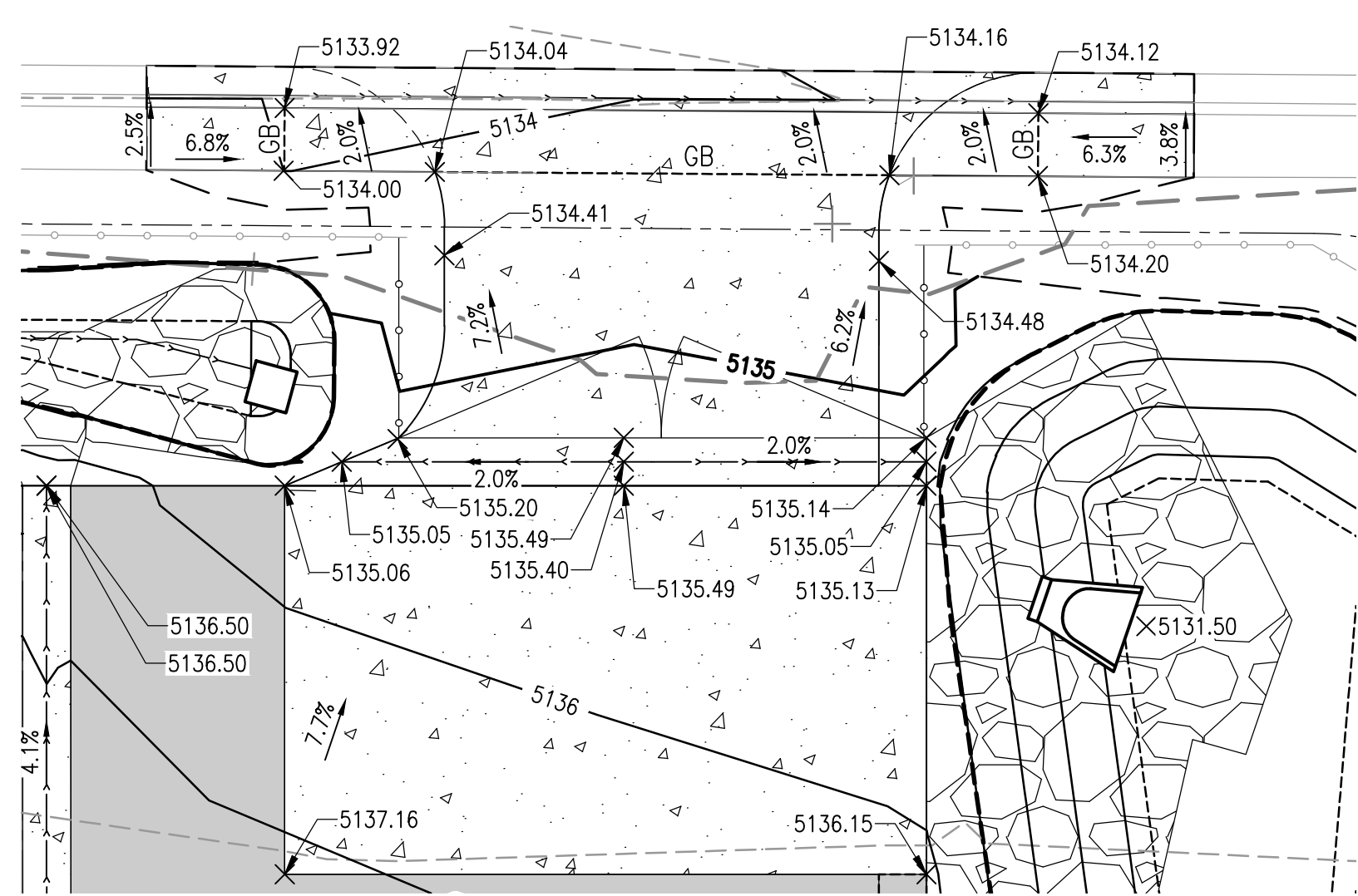

DATE: 9/24/2025
BY: [Signature]
HydroTrans #: H16D100

THE APPROVAL OF THESE PLANS/REPORTS SHALL NOT BE CONSTRUED TO PREVENT VIOLATIONS OF ANY CITY ORDINANCE OR STATE LAW, AND SHALL NOT PREVENT THE CITY OF ALBUQUERQUE FROM REQUIRING CORRECTIONS FOR ERRORS OR OMISSIONS IN PLANS, SPECIFICATIONS, OR CONSTRUCTION DOCUMENTS. SUCH APPROVED PLANS/REPORTS SHALL NOT BE CHANGED, MODIFIED OR ALTERED WITHOUT AUTHORIZATION.
THE APPROVAL OF THESE PLANS/REPORTS SHALL EXPIRE TWO (2) YEARS AFTER THE APPROVAL DATE IF NO BUILDING PERMIT HAS BEEN FILED ON THE DEVELOPMENT.



ENLARGED
PLAN
1" = 10'

THIS CONTRACT ALLOWS THE OWNER TO MAKE PAYMENT WITHIN 45 DAYS AFTER SUBMISSION OF AN UNDISPUTED REQUEST FOR PAYMENT.

-				SCALE:		DESIGN TRACKING				SUBMITTED BY:				AS BUILT INFORMATION				ENGINEER'S SEAL		<div>ALBUQUERQUE BERNALILLO COUNTY WATER UTILITY AUTHORITY</div> <div>TITLE: SANTA BARBARA ARSENIC TREATMENT FACILITY GRADING AND DRAINAGE PLAN</div>			
-				1"=20'		DESIGNED BY: E. BABCOCK		DATE: 08/25		<div> 6001 Indian School Road, N.E. Suite 310 Albuquerque, New Mexico 87110 Tel: (505) 243-3200</div>				CONTRACTOR COMPANY NAME		<div></div>							
-				ATTENTION		DRAWN BY: D. KURIL		DATE: 08/25						CONSTRUCTION BEGIN DATE MMM. YYYY									
-				0 1/2" 1"		CHECKED BY: A. GOH		DATE: 08/25						INSPECTOR'S ACCEPTANCE BY COMPANY NAME DATE MMM. YYYY									
-						CROSS CHK'D BY: P. TAURASI		DATE: 08/25						INSPECTOR'S NAME NAME									
-				GRAPHIC SCALE		APPROVED BY: A. GOH		DATE: 08/25						SUBSTANTIAL COMPLETION DATE MMM. YYYY									
-				THIS BAR MEASURES 1" AT FULL SCALE (ANSI D)		MAPS/RECORDS INFO.		DRAWINGS CORRECTED BY COMPANY NAME DATE MMM. YYYY						08/12/2025									
NO.	DATE	REVISION NO. & DESCRIPTION	BY							WATER AUTHORITY CONSTRUCTION PROJECT NO. 2308.010		ZONE MAP NO. H-16-Z	SHEET C-14										

NOT FOR CONSTRUCTION – FOR PERMIT ONLY

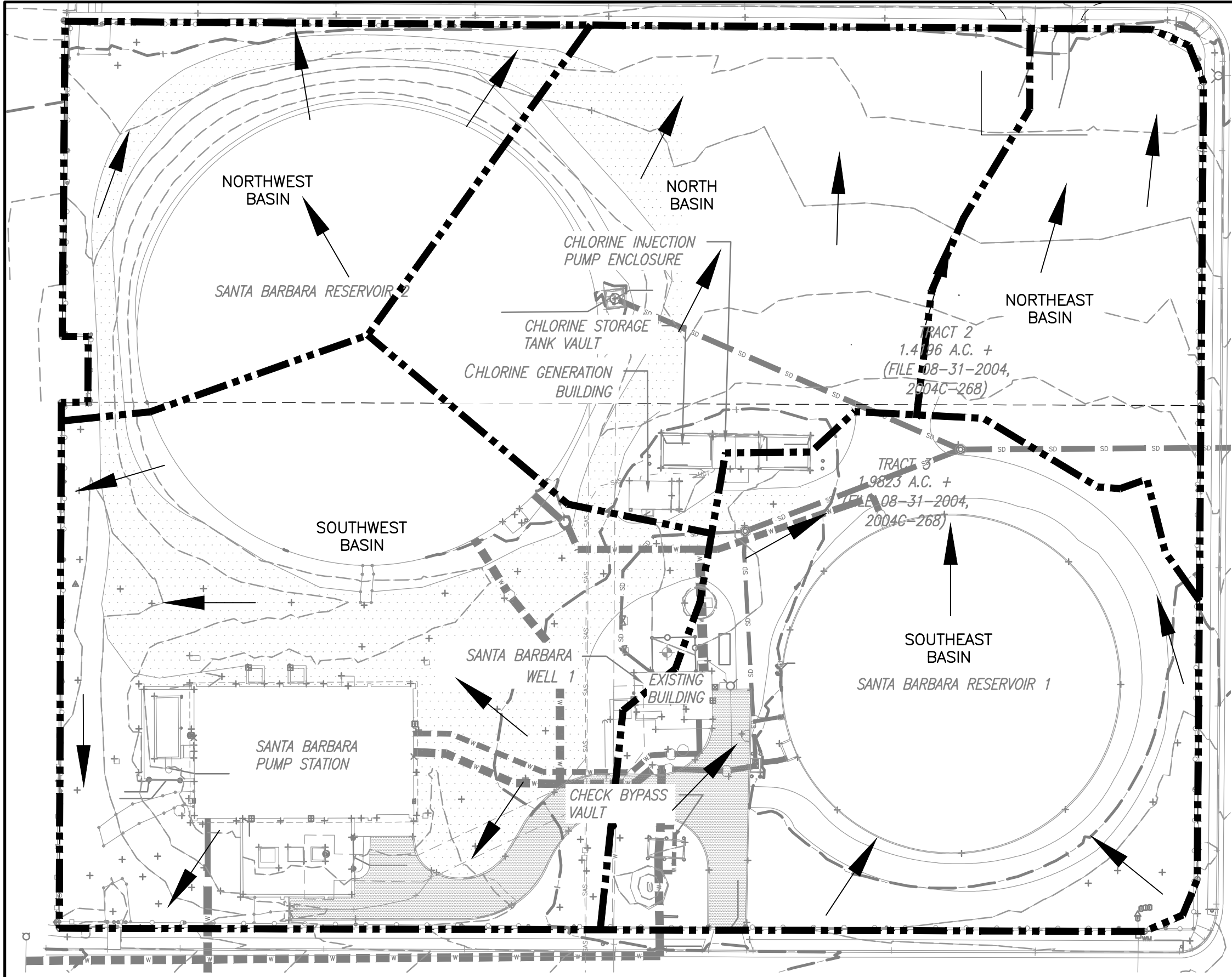

EXISTING CONDITIONS
PLAN
1" = 40'-0"

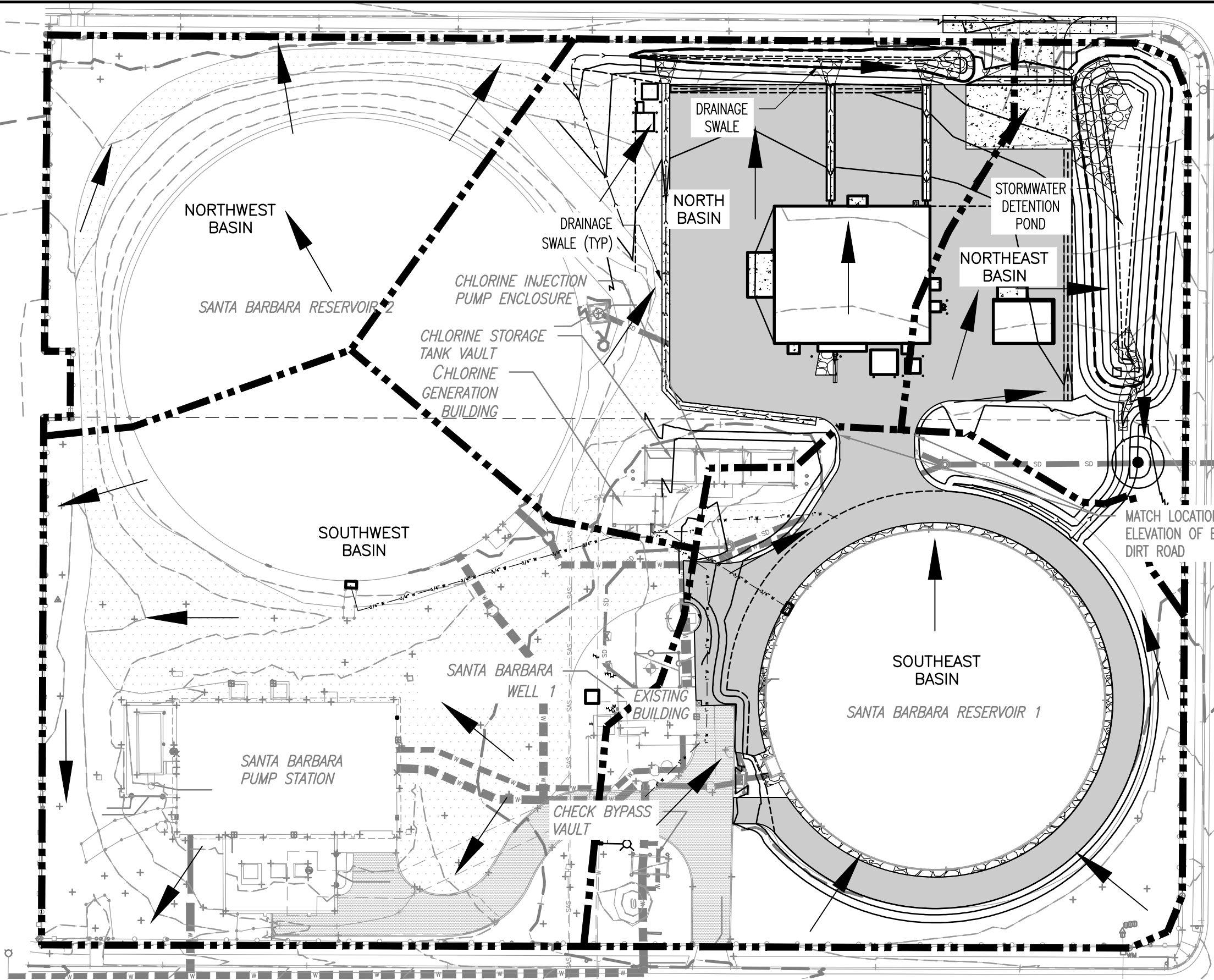

PROPOSED CONDITIONS
PLAN
1" = 40'-0"

DRAINAGE ANALYSIS APPROACH:

THE DRAINAGE ANALYSIS FOR THE SITE WAS PERFORMED IN ACCORDANCE WITH METHODS OUTLINED IN THE DEVELOPMENT PROCESS MANUAL (DPM) CHAPTER 6, ARTICLE 6-2, SECTION 6.2 (A), ENTITLED "PROCEDURE FOR 40-ACRE OR SMALLER BASINS." THE DESIGN STORM USED FOR BOTH EXISTING AND DEVELOPED CONDITIONS IS THE 100-YEAR 6-HOUR STORM EVENT FOR RUNOFF. RUNOFF VOLUMES FOR BOTH EXISTING AND PROPOSED CONDITIONS WERE CALCULATED WITH 100-YEAR 6-HOUR EXCESS PRECIPITATION VALUES FROM THE DPM BASED ON ZONE 3. PEAK DISCHARGE FLOW RATES WERE CALCULATED USING THE RATIONAL METHOD FOR THE 100-YEAR EVENT ASSUMING A TIME OF CONCENTRATION DURATION OF 12 MINUTES IN ZONE 3. THE REQUIRED STORMWATER QUALITY VOLUME (SWQV) WAS CALCULATED AS SPECIFIED FOR REDEVELOPMENT PROJECTS IN THE DPM PART 6-12 STORMWATER QUALITY AND LOW-IMPACT DEVELOPMENT.

EXISTING CONDITIONS:

THE SANTA BARBARA PUMP STATION AND RESERVOIR SITE IS LOCATED JUST EAST OF WELLESLEY DRIVE NE, BETWEEN LOS ARBOLES AVENUE NE AND CLAREMONT AVENUE NE. THE SITE HOUSES TWO WATER STORAGE RESERVOIRS, SEVERAL BUILDINGS, UNDERGROUND STRUCTURES, AND UNDERGROUND PIPING. LAND TREATMENT IS A MIXTURE OF ASPHALT PAVEMENT, DIRT ROADS, AND UNPAVED AREAS WITH GENTLE SLOPES BETWEEN 0 TO 10%. UNDER EXISTING CONDITIONS, THE SITE IS COMPRISED OF FIVE DRAINAGE SUBBASINS, ALL OF WHICH DISCHARGE SURFACE RUNOFF INTO THE PUBLIC RIGHT-OF-WAY TO THE NORTH, EAST, AND SOUTH OF THE SITE. NO SUBSURFACE STORMWATER COLLECTION SYSTEM EXISTS ON THE SITE. WHILE A 24-INCH DIAMETER REINFORCED CONCRETE PIPE (RCP) ARE USED TO CONVEY EMERGENCY OVERFLOW FROM THE RESERVOIRS TO THE COA MUNICIPAL STORM DRAIN SYSTEM ON WELLESLEY DR NE, NO STORMWATER RUNOFF CURRENTLY DISCHARGES INTO THE COA STORM DRAIN SYSTEM.

PROPOSED CONDITIONS:

THE PROPOSED REDEVELOPMENT COMPRISES OF A NEW ARSENIC TREATMENT BUILDING AND A CHEMICAL STORAGE ENCLOSURE IN THE NORTHEAST AREA OF THE SITE THAT IS CURRENTLY VACANT. THE GRADING PLAN WILL EXPAND THE EXISTING DRIVEWAY ON LOS ARBOLES AVENUE NE WITH NEW COMPACTED CRUSHER FINES DRIVING AREAS SURROUNDING THE NEW TREATMENT FACILITIES. THE GRADING PLAN WILL ALSO IMPROVE CONDITIONS AROUND RESERVOIR 1 IN THE SOUTEAST AREA OF THE SITE TO PROVIDE POSITIVE DRAINAGE AWAY FROM THE RESERVOIR RINGWALL. THE PROPOSED REDEVELOPMENT WILL PRIMARILY IMPACT THREE OUT OF THE FIVE DRAINAGE SUBBASINS ON THE SITE: NORTH, NORTHEAST, AND SOUTHEAST. RUNOFF IN THE NORTH BASIN WILL BE DIRECTED OVERLAND TO A NEW DRAINAGE SWALE THAT RUNS ALONG THE NORTH PERIMETER OF THE SITE BEFORE DISCHARGING INTO A NEW DETENTION POND LOCATED IN THE NORTHEAST SUBBASIN. RUNOFF FROM THE SOUTHEAST SUBBASIN WILL ALSO BE ROUTED OVERLAND INTO A SWALE THAT DISCHARGES INTO THE NEW DETENTION BASIN IN THE NORTHEAST CORNER OF THE SITE.

BASED ON E-MAIL COMMUNICATION FROM COA HYDROLOGY ON DECEMBER 4, 2024, WHILE EXISTING SITE RUNOFF DO NOT CURRENTLY DISCHARGE INTO THE COA STORM DRAIN SYSTEM ON WELLESLEY DR NE, THE PROJECT IS ALLOWED TO CONNECT AND DISCHARGE POST-DEVELOPMENT RUNOFF TO THE SYSTEM ON WELLESLEY DR NE. THE PROJECT HAS BEEN GRANTED AN EXEMPTION FROM CONDUCTING A DOWNSTREAM ANALYSIS AS LONG AS THE PROPOSED DETENTION POND AND ORIFICE OUTLET STRUCTURE IS DESIGNED TO RELEASE POST-DEVELOPMENT STORMWATER RUNOFF AT OR BELOW THE CALCULATED HISTORICAL RATE.

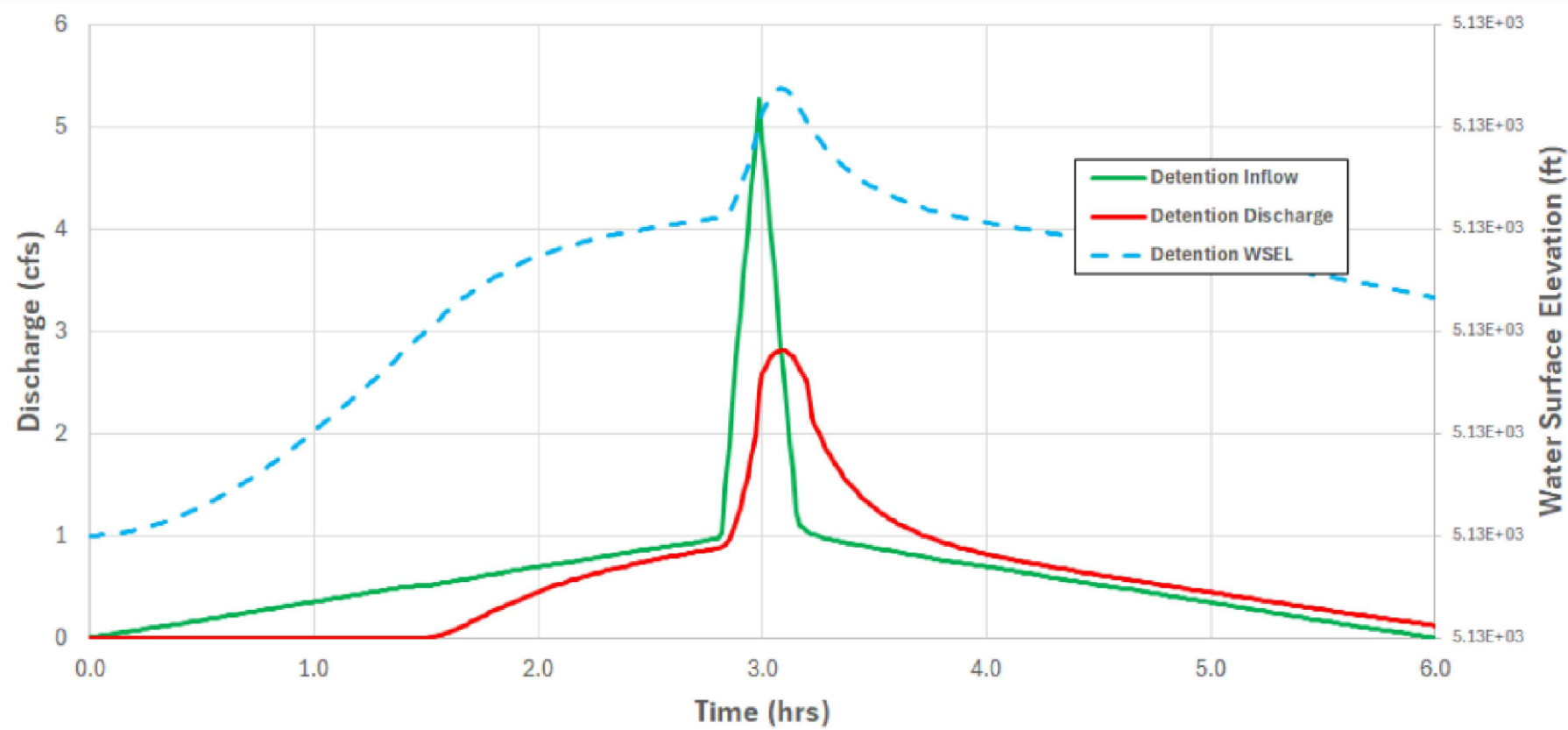

SUBBASIN	EXISTING CONDITIONS							PROPOSED CONDITIONS (PRIOR TO ATTENUATION)							SWQV (CF)
	TOTAL SURFACE AREA (ACRES)	IMPERVIOUS AREA (D) (ACRES)	PERVIOUS S AREA (C) (ACRES)	PERVIOUS S AREA (A) (ACRES)	EXCESS PRECIPITATION WEIGHTED E	RUNOFF VOLUME 100 YEAR 6 HOUR STORM(CF)	PEAK FLOW RATIONAL METHOD (CFS)	TOTAL SURFACE AREA (ACRES)	IMPERVIOUS AREA (D) (ACRES)	PERVIOUS S AREA (C) (ACRES)	PERVIOUS S AREA (A) (ACRES)	EXCESS PRECIPITATION WEIGHTED E	RUNOFF VOLUME 100 YEAR 6 HOUR STORM(CF)	PEAK FLOW RATIONAL METHOD (CFS)	
NORTH BASIN	0.72	0.14	0.43	0.15	1.30	3,402	2.29	0.72	0.43	0.11	0.19	1.86	4,876	2.61	402
NORTHEAST BASIN	0.38	0.00	0.15	0.23	0.84	1,156	0.48	0.38	0.13	0.00	0.25	1.34	3,512	0.60	126
SOUTHEAST BASIN	0.86	0.30	0.16	0.40	1.41	4,412	1.86	0.86	0.50	0.00	0.37	1.77	5,541	2.24	469
TOTAL	1.96	0.44	0.75	0.78		8,970	4.63	1.96	1.06	0.11	0.80		13,929	5.46	996
NOTE: THE NORTHWEST AND SOUTHWEST BASINS WILL REMAIN UNCHANGED FROM THE EXISTING TO PROPOSED CONDITIONS.															
100-YR, 6-HR EXCESS PRECIPITATION, E (ZONE 3)			RATIONAL METHOD Q_Peak (CFS) = CIA									SWQV = 0.26 inches/12 * IMPERVIOUS AREA			
E_C	1.09 in		C_C		0.64		COEFFICIENT FOR LAND TREATMENT C								
E_D	2.58 in		C_D		0.91		COEFFICIENT FOR LAND TREATMENT D								
E_A	0.67 in		C_A		0.37		COEFFICIENT FOR LAND TREATMENT A								
WEIGHTED E (IN) = (E_A)(%A) + (E_C)(%C) + (E_D)(%D)			i		4.96 IN/HR		100-YEAR, 12-MINUTE								
V_6 HR (ACRE-FT) = (WEIGHTED E)(AREA)/12															

—	—	—	—	SCALE:	DESIGN TRACKING	
—	—	—	—	1"=50'	DESIGNED BY:	E. BABCOCK
—	—	—	—	ATTENTION	DRAWN BY:	D. KURIL
—	—	—	—	0 1/2" 1"	CHECKED BY:	A. GOH
—	—	—	—	GRAPHIC SCALE	CROSS CHK'D BY:	P. TAURASI
—	—	—	—	THIS BAR MEASURES 1" AT FULL SCALE (ANSI D)	APPROVED BY:	—
—	—	—	—		DATE:	08/25
NO.	DATE	REVISION NO. & DESCRIPTION		BY	MAPS/RECORDS INFO.	

SUBMITTED BY:		AS BUILT INFORMATION	
 6001 Indian School Road, N.E. Suite 310 Albuquerque, New Mexico 87110 Tel: (505) 243-3200		CONTRACTOR	COMPANY NAME
		CONSTRUCTION BEGIN DATE	MMM. YYYY
		INSPECTOR'S ACCEPTANCE BY	COMPANY NAME DATE MMM. YYYY
		INSPECTOR'S NAME	NAME
		SUBSTANTIAL COMPLETION DATE	MMM. YYYY
DRAWINGS CORRECTED BY		COMPANY NAME	DATE MMM. YYYY

ENGINEER'S SEAL		ALBUQUERQUE BERNALILLO COUNTY WATER UTILITY AUTHORITY	
 08/12/2025		TITLE: SANTA BARBARA ARSENIC TREATMENT FACILITY DRAINAGE PLAN - HYDROLOGY	
		WATER AUTHORITY CONSTRUCTION PROJECT NO.	2308.010
		ZONE MAP NO.	H-16-Z
		SHEET	C-14A

NOT FOR CONSTRUCTION – FOR PERMIT ONLY

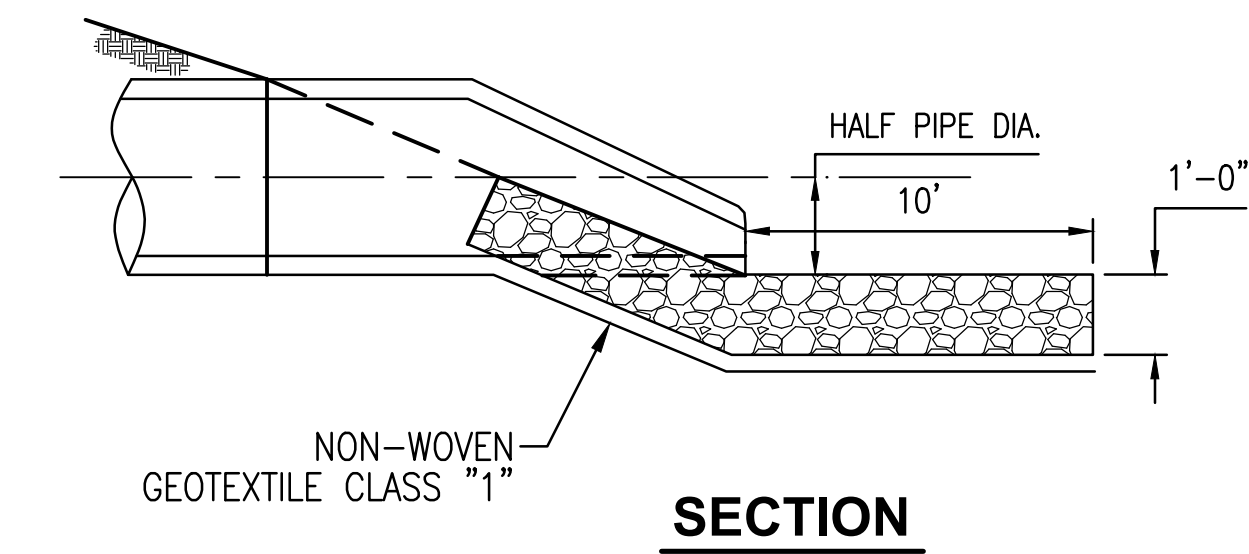
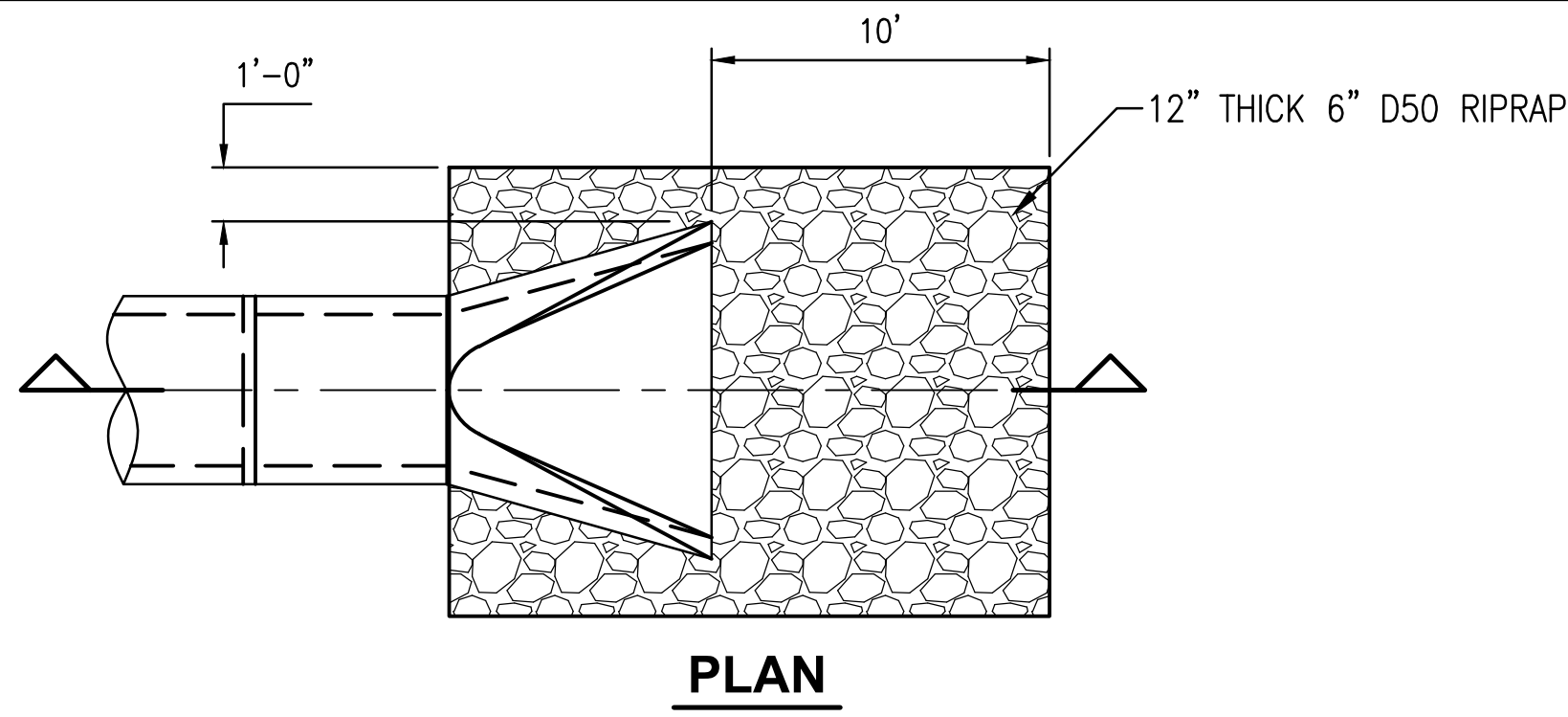

PIPE FLARED END RIPRAP APRON

DETAIL

NTS

A

C-14

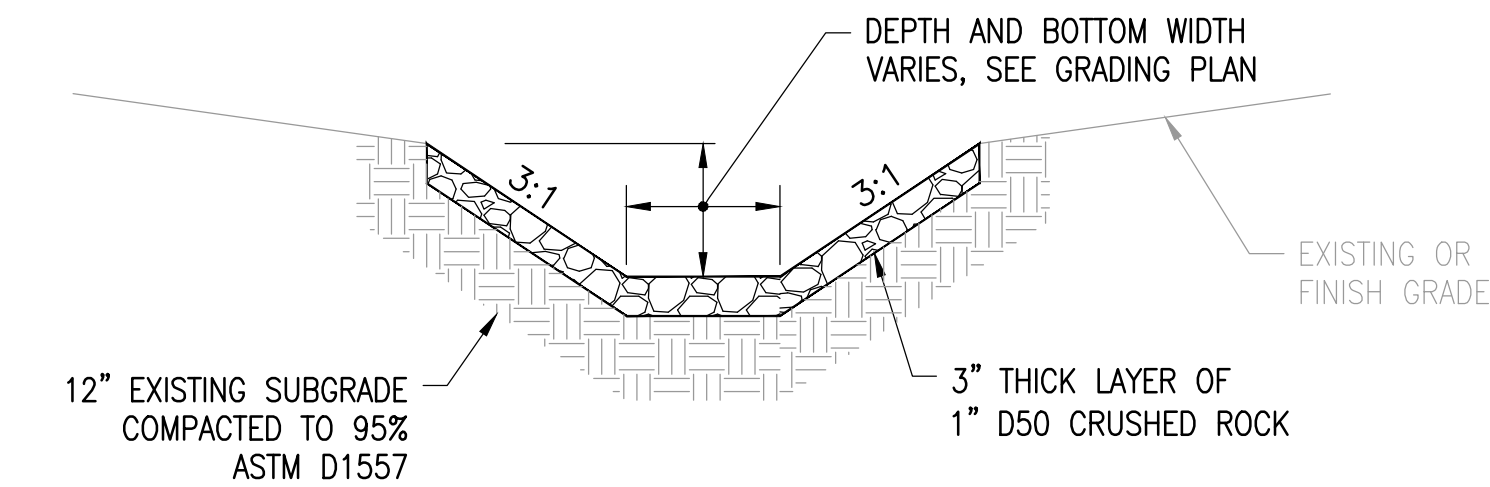

DRAINAGE SWALE

DETAIL

NTS

D

C-14

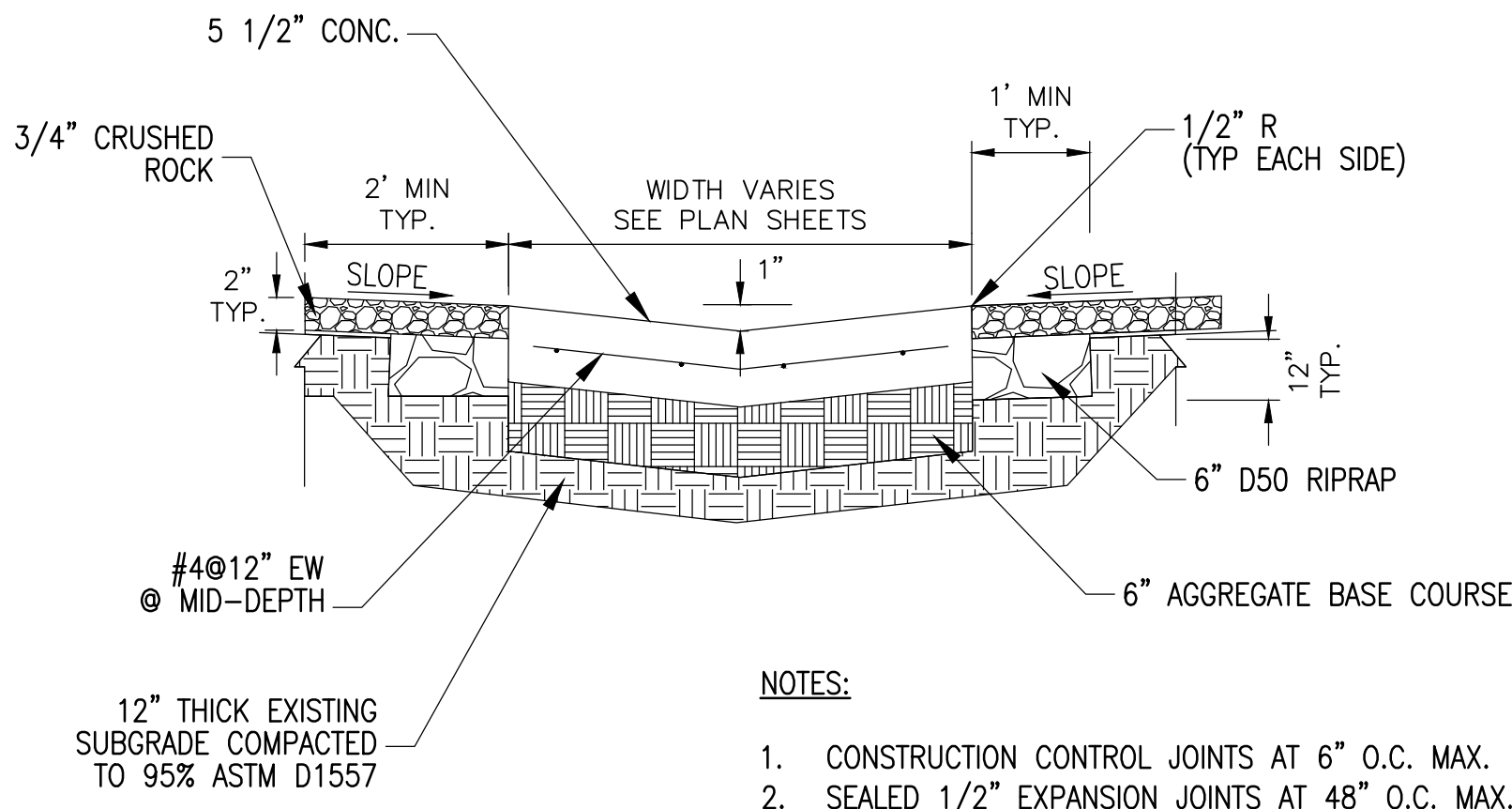
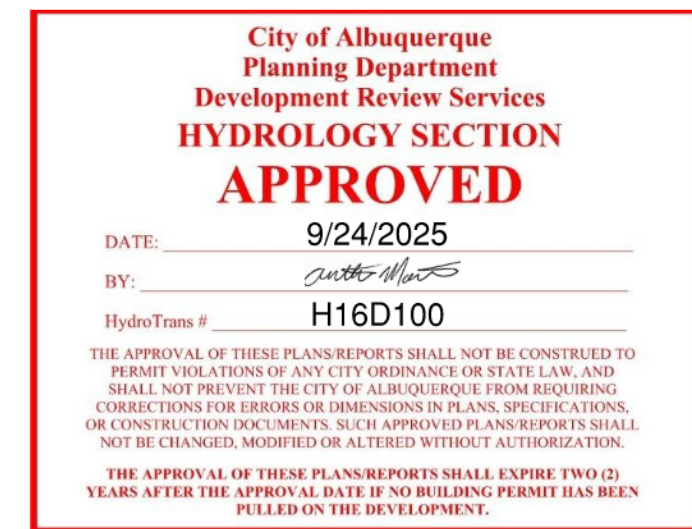

NOTES:

1. CONSTRUCTION CONTROL JOINTS AT 6" O.C. MAX.
2. SEALED 1/2" EXPANSION JOINTS AT 48" O.C. MAX.

CONCRETE V-DITCH

DETAIL

NTS

B

C-5

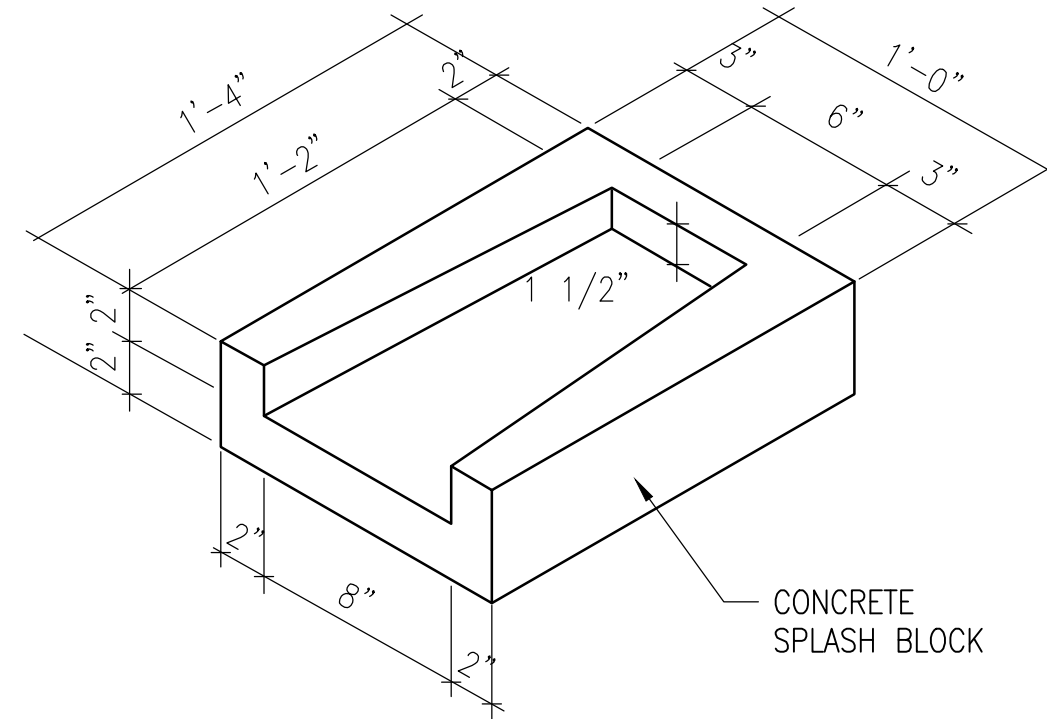

CONCRETE SPLASH BLOCK

DETAIL

NTS

C

C-4

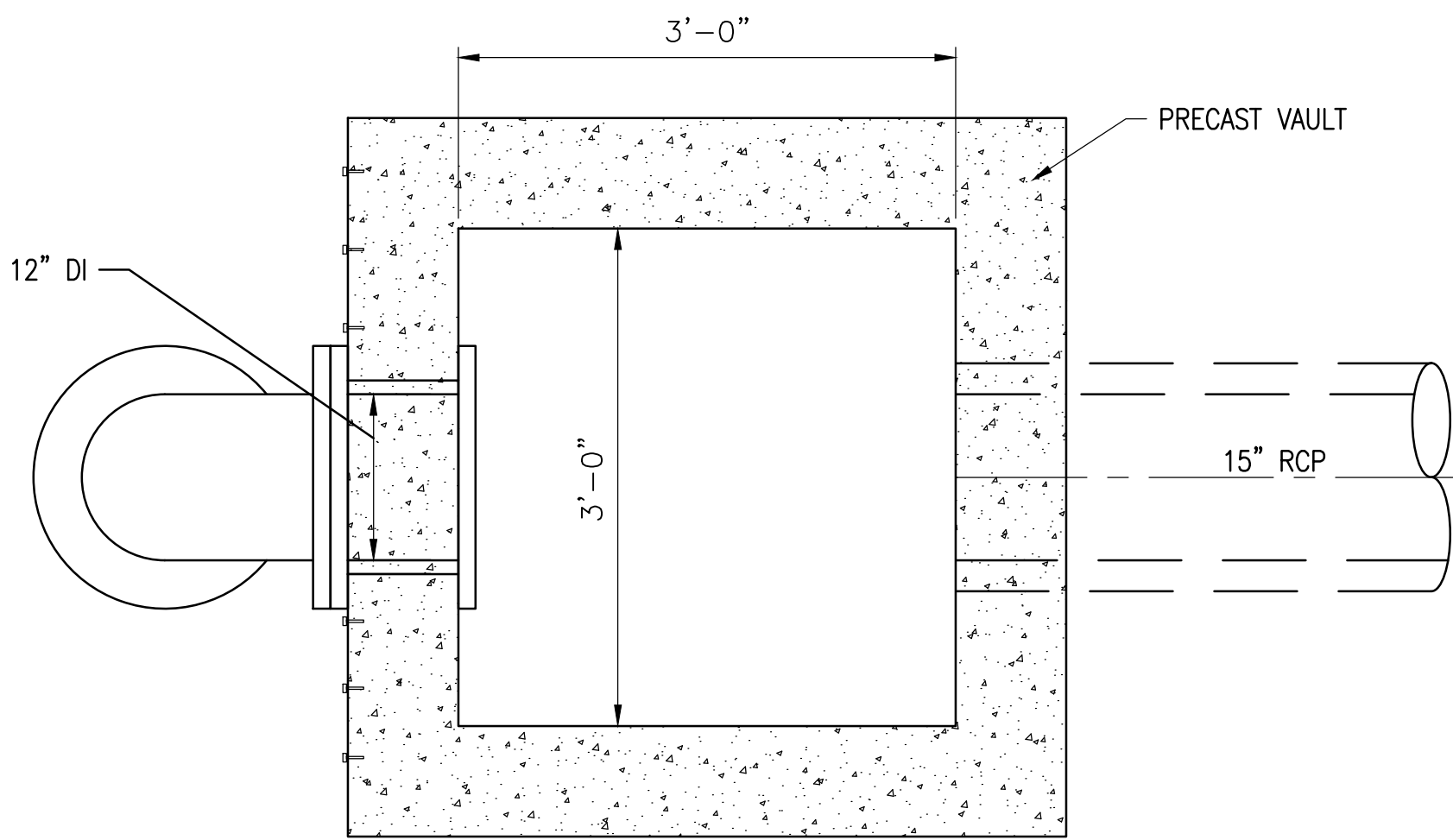

PLAN

1" = 1'-0"

DETENTION POND OUTLET STRUCTURE

DETAIL

NTS

F

C-14

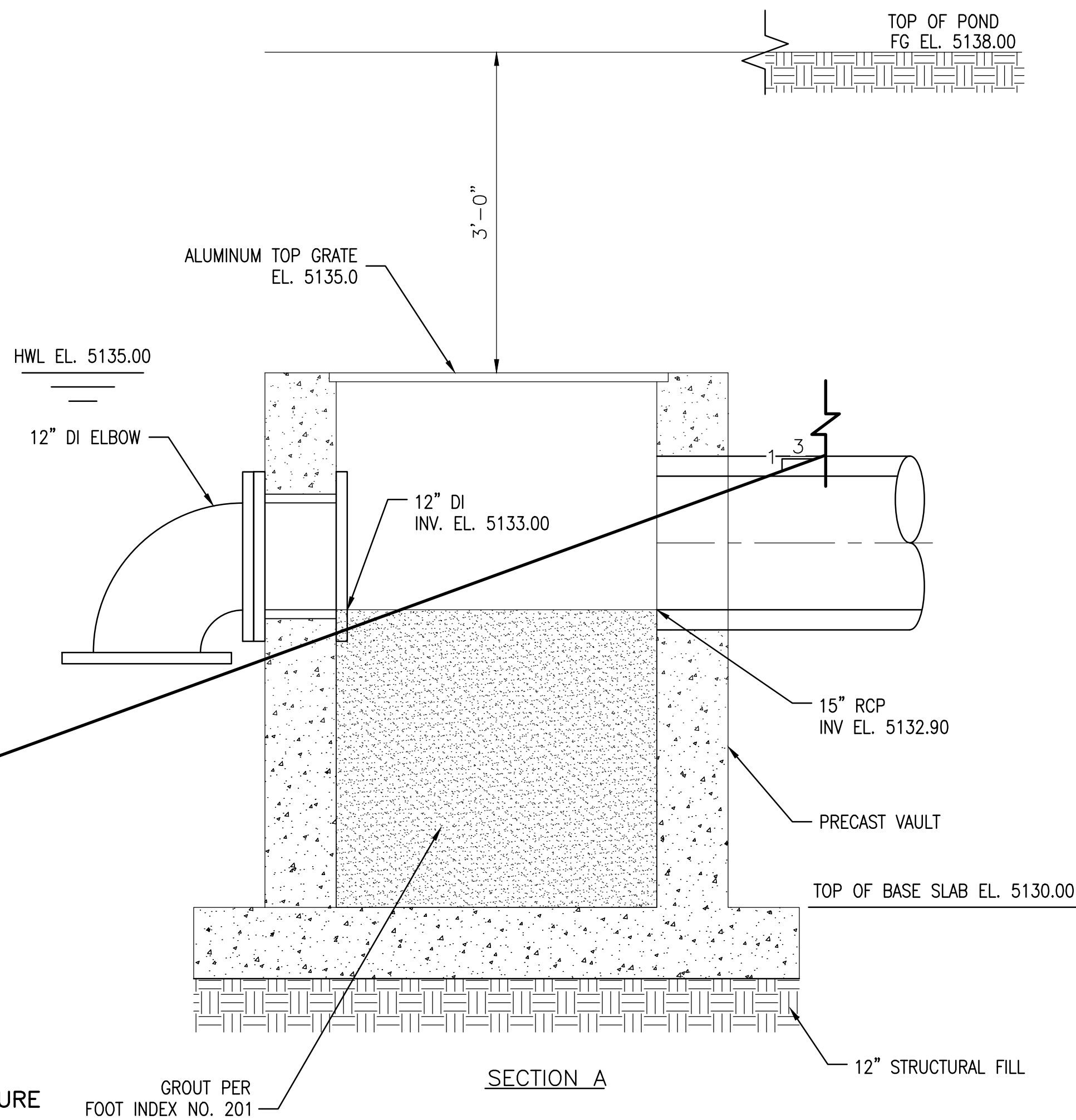

SECTION A

THIS CONTRACT ALLOWS THE OWNER TO MAKE PAYMENT WITHIN 45 DAYS AFTER SUBMISSION OF AN UNDISPUTED REQUEST FOR PAYMENT.

				SCALE:	DESIGN TRACKING		SUBMITTED BY:	AS BUILT INFORMATION		ENGINEER'S SEAL	ALBUQUERQUE BERNALILLO COUNTY WATER UTILITY AUTHORITY		
-	-	-	-	-	DESIGNED BY:	E. BABCOCK	DATE: 08/25	CONTRACTOR	COMPANY NAME		TITLE:		
-	-	-	-	ATTENTION	DRAWN BY:	D. KURIL	DATE: 08/25	CONSTRUCTION BEGIN DATE	MMM. YYYY		SANTA BARBARA		
-	-	-	-	0 1/2" 1"	CHECKED BY:	A. GOH	DATE: 08/25	INSPECTOR'S ACCEPTANCE BY	COMPANY NAME DATE MMM. YYYY		ARSENIC TREATMENT FACILITY		
-	-	-	-	GRAPHIC SCALE	CROSS CHK'D BY:	P. TAURASI	DATE: 08/25	INSPECTOR'S NAME	NAME		GRADING AND DRAINAGE DETAILS II		
-	-	-	-	THIS BAR MEASURES 1" AT FULL SCALE (ANSI D)	APPROVED BY:	A. GOH	DATE: 08/25	SUBSTANTIAL COMPLETION DATE	MMM. YYYY		WATER AUTHORITY		
-	-	-	-		MAPS/RECORDS INFO.			DRAWINGS CORRECTED BY	COMPANY NAME DATE MMM. YYYY		CONSTRUCTION PROJECT NO. 2308.010		
NO.	DATE	REVISION NO. & DESCRIPTION		BY						08/12/2025	ZONE MAP NO.	H-16-Z	SHEET C-16

NOT FOR CONSTRUCTION – FOR PERMIT ONLY