

VASSAR DRIVE N.E.
(60' R/W)

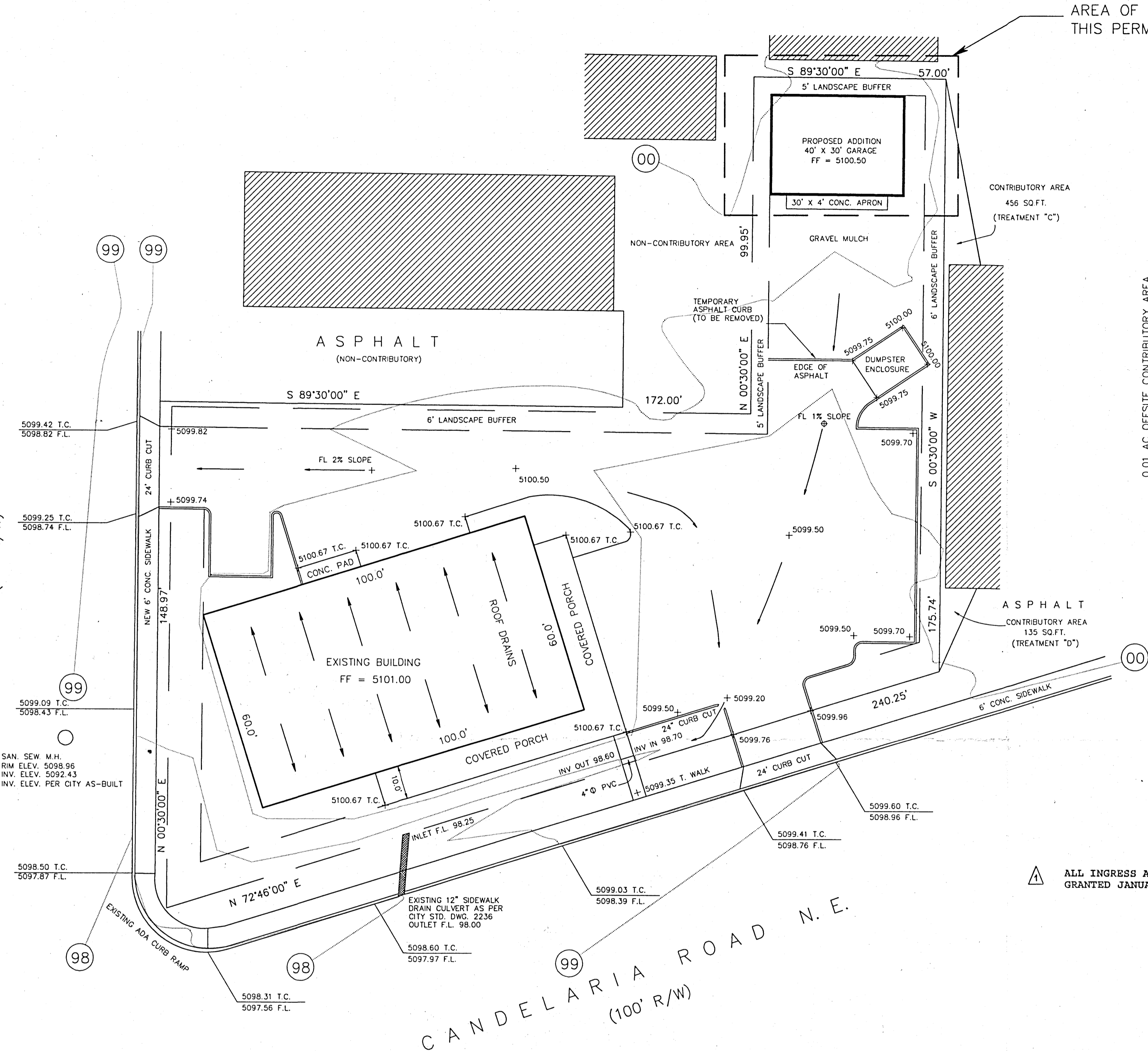

AREA OF WORK
THIS PERMIT

0.01 AC OFFSITE CONTRIBUTORY AREA
APPROXIMATELY 70% OF CONTRIBUTORY AREA < 10% SLOPES
Q (100) = 0.075(3.14) + 0.025(4.70) = 0.35 CFS, PEAK
Q (10) = 0.075(1.71) + 0.025(3.14) = 0.21 CFS

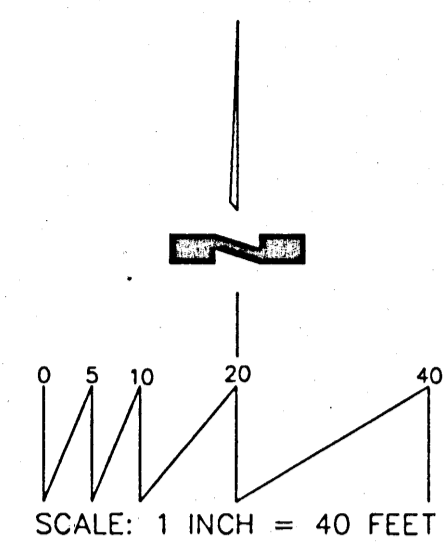

VICINITY MAP

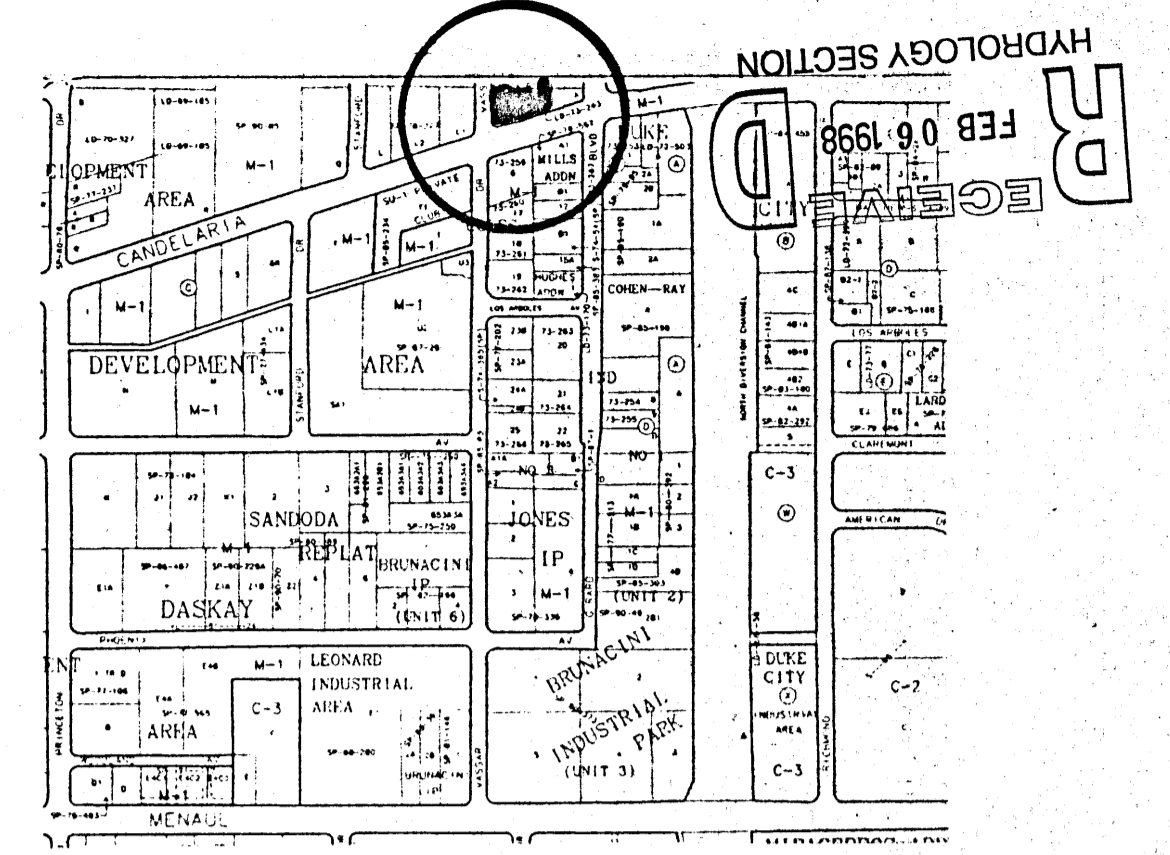

H-16-Z

DRAINAGE DATA

THIS SITE LIES WITHIN PRECIPITATION ZONE 2

CONDITION	STORM RETURN PERIOD TABLE 4 YEAR	TREATMENT TYPE	TREATMENT AREA SQ.FT.	EXCESS PRECIP IN.	PEAK RUNOFF TAB.A-8 CFS/AC	RUNOFF VOLUME CU.FT.	RUNOFF RATE CFS
EXISTING	100	B	7731	0.78	2.28	503	0.40
		C	3377	1.13	3.14	318	0.24
		D	20297	2.12	4.70	3586	2.19
EXISTING	10	B	7731	0.28	0.95	180	0.17
		C	3377	0.52	1.71	146	0.13
		D	20297	1.34	3.14	2266	1.46
TOTAL	100		31405			4407	2.83
	10		31405			2592	1.76
DEVELOPED	100	B	7731	0.78	2.28	503	0.40
		C	2057	1.13	3.14	194	0.15
		D	21617	2.12	4.70	3819	2.33
DEVELOPED	10	B	7731	0.28	0.95	180	0.17
		C	2057	0.52	1.71	89	0.08
		D	21617	1.34	3.14	2414	1.56
TOTAL	100		31405			4516	2.88
	10		31405			2683	1.81

NOTES:

- FLOW RATE INCREASES OF 0.05 CFS AND 0.05 CFS FOR THE 100-YEAR AND 10-YEAR STORMS MAY BE EXPECTED. THE 6-HOUR RUNOFF VOLUMES WILL INCREASE BY 109 CUBIC FEET FOR THE 100-YEAR STORM AND 91 CUBIC FEET FOR THE 10-YEAR STORM.
- FREE DISCHARGE IS JUSTIFIED BY FLOWING INTO IMPROVED SURFACES AND AWAY FROM THE 100-YEAR FLOOD ZONE.
- DUE TO SMALL RUNOFF VOLUME INCREASES DUE TO THE NEW BUILDING, ON-SITE PONDING APPROVAL IS NOT SOUGHT.
- THOSE AREAS INDICATED AS BEING "GRAVELED", "LANDSCAPED", "CONCRETE", AND THE FOOTPRINT OF THE NEW BUILDING ARE FROM A FLOOR PLAN PROVIDED BY THE BUILDER.
- EROSION CONTROL DURING CONSTRUCTION WILL BE THE RESPONSIBILITY OF THE BUILDER AND CONTINUING EROSION CONTROL WILL BE THE RESPONSIBILITY OF THE OWNER.
- THIS IS A REVISION OF THE APPROVED PLAN FOR SOUTHWEST SEALS (H16-D123) DATED 11/13/96.

ENGINEERS CERTIFICATION

I, RICHARD V. HALL, HEREBY CERTIFY THAT I HAVE OBSERVED CONDITIONS ON AND AROUND THIS SITE ON DECEMBER 4, 1997 AND FOUND THAT THE GROUND ELEVATIONS AS SHOWN ON THIS DRAWING HAVE NOT, AS OF THAT DATE BEEN ALTERED BY ANY RECENT GRADING OPERATIONS.

Richard V. Hall 12-5-97
Professional Engineer Seal
116 7916

LEGEND

- 4958 --- EXISTING CONTOURS @ 1.0' INTERVALS
- 99 --- PROPOSED CONTOURS @ 1.0' INTERVALS
- +58.0 EXISTING SPOT ELEVATION
- 58.0 PROPOSED SPOT ELEVATION
- FL--- FLOW LINE
- ▭ EXISTING CONCRETE SURFACING
- ▭ PROPOSED BUILDINGS

BENCH MARK

- ACS MONUMENT 2-C16
ELEV. 5112.36
- T.B.M.
SANITARY SEWER MANHOLE RIM LOCATED ON VASSAR DRIVE N.E. AS SHOWN ON PLAN
RIM ELEV. 5098.96

REVISD TO SHOW RECIPROCAL EASEMENT

Richard V. Hall Feb 6, 1998

GRADING AND DRAINAGE PLAN (REVISED)
THE WESTERLY PORTION OF TRACT "K" AND PARCEL NO. 10
OF COLE'S INDUSTRIAL SUBDIVISION NO. 2
ALBUQUERQUE, BERNALILLO COUNTY, NEW MEXICO

HALL ENGINEERING COMPANY INC.
ENGINEERING • SURVEYING • PLANNING • CONSTRUCTION
6840 2ND ST., NW, SUITE 306 • ALBUQUERQUE, NEW MEXICO 87107
PHONE (505) 345-1064 FAX (505) 344-5404

VASSAR DRIVE N.E.
(60' R/W)

AREA OF WORK
THIS PERMIT

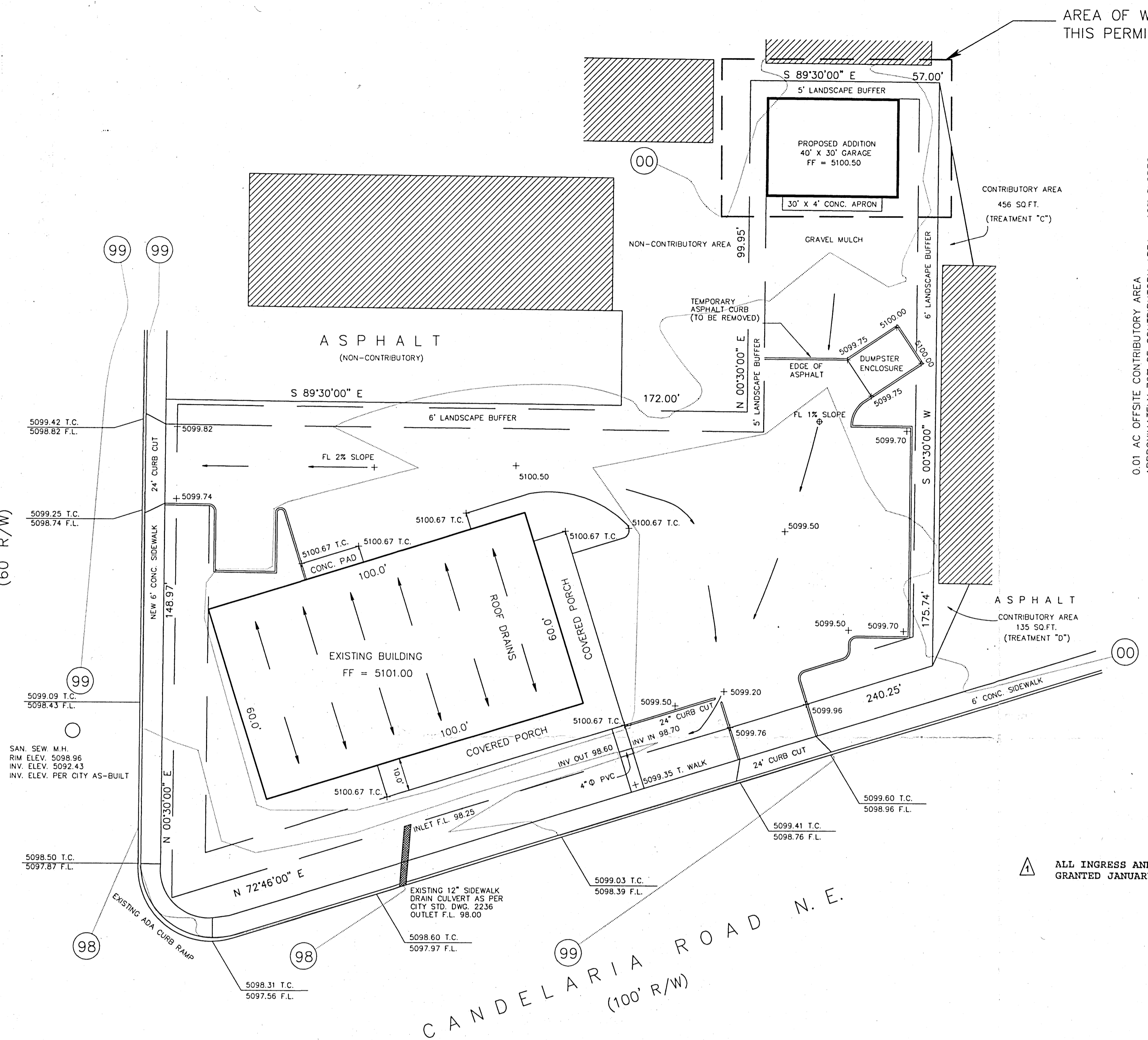

0.01 AC OFFSITE CONTRIBUTORY AREA
APPROXIMATELY 70% OF CONTRIBUTORY AREA < 10% SLOPES
Q (100) = 0.075(3.14) + 0.025(4.70) = 0.35 CFS, PEAK
Q (10) = 0.075(1.77) + 0.025(3.14) = 0.21 CFS

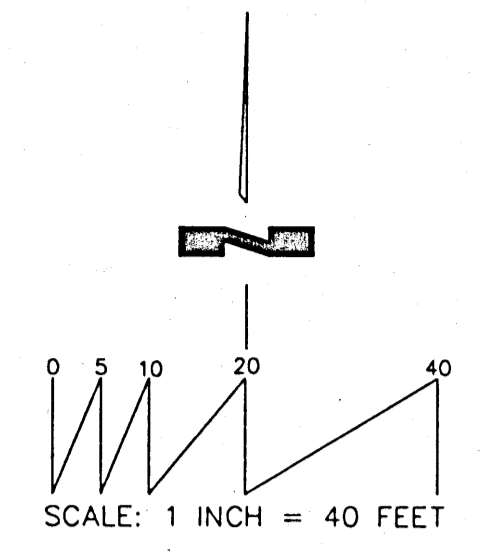

VICINITY MAP

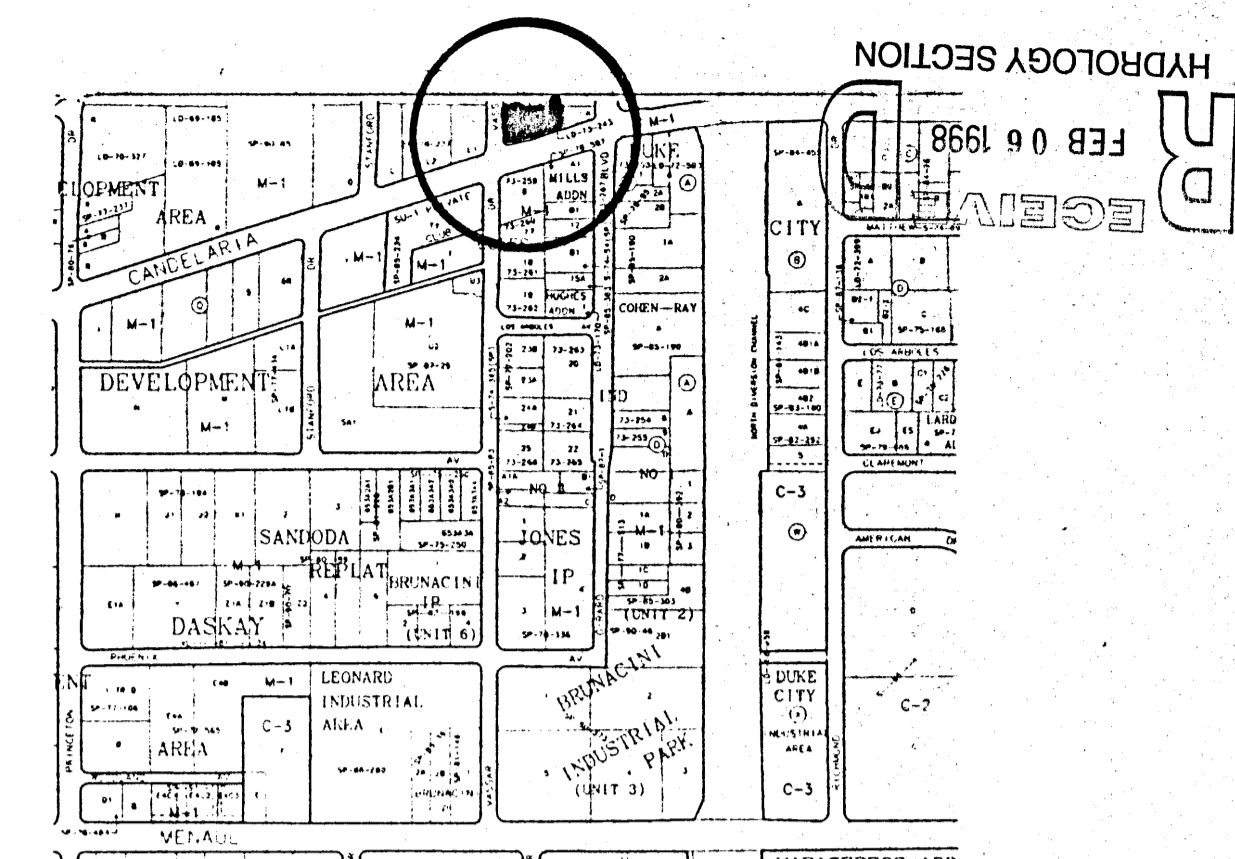

H-16-Z

DRAINAGE DATA

THIS SITE LIES WITHIN PRECIPITATION ZONE 2

CONDITION	STORM RETURN PERIOD TABLE 4 YEAR	TREATMENT TYPE	TREATMENT AREA SQ.FT.	EXCESS PRECIP. IN.	PEAK RUNOFF TAB.A-8 CFS/AC	RUNOFF VOLUME CU.FT.	RUNOFF RATE CFS
EXISTING	100	B	7731	0.78	2.28	503	0.40
		C	3377	1.13	3.14	318	0.24
		D	20297	2.12	4.70	3586	2.19
EXISTING	10	B	7731	0.28	0.95	180	0.17
		C	3377	0.52	1.71	146	0.13
		D	20297	1.34	3.14	2266	1.46
TOTAL	100		31405			4407	2.83
			31405			2592	1.76
DEVELOPED	100	B	7731	0.78	2.28	503	0.40
		C	2057	1.13	3.14	194	0.15
		D	21617	2.12	4.70	3819	2.33
DEVELOPED	10	B	7731	0.28	0.95	180	0.17
		C	2057	0.52	1.71	89	0.08
		D	21617	1.34	3.14	2414	1.56
TOTAL	100		31405			4516	2.88
			31405			2683	1.81

NOTES:
 FLOW RATE INCREASES OF 0.05 CFS AND 0.05 CFS FOR THE 100-YEAR AND 10-YEAR STORMS MAY BE EXPECTED. THE 6-HOUR RUNOFF VOLUMES WILL INCREASE BY 109 CUBIC FEET FOR THE 100-YEAR STORM AND 91 CUBIC FEET FOR THE 10-YEAR STORM.
 FREE DISCHARGE IS JUSTIFIED BY FLOWING INTO IMPROVED SURFACES AND AWAY FROM THE 100-YEAR FLOOD ZONE.
 DUE TO SMALL RUNOFF VOLUME INCREASES DUE TO THE NEW BUILDING, ON-SITE PONDING APPROVAL IS NOT SOUGHT.
 THOSE AREAS INDICATED AS BEING "GRAVELED", "LANDSCAPED", "CONCRETE", AND THE FOOTPRINT OF THE NEW BUILDING ARE FROM A FLOOR PLAN PROVIDED BY THE BUILDER.
 EROSION CONTROL DURING CONSTRUCTION WILL BE THE RESPONSIBILITY OF THE BUILDER AND CONTINUING EROSION CONTROL WILL BE THE RESPONSIBILITY OF THE OWNER.
 THIS IS A REVISION OF THE APPROVED PLAN FOR SOUTHWEST SEALS (H16-D123) DATED 11/13/96.

ALL INGRESS AND EGRESS IS SUBJECT TO GRANT OF RECIPROCAL EASEMENT. GRANTED JANUARY 21, 1998; BOOK 982, PAGES 5230-5234

LEGEND

- 4958 - EXISTING CONTOURS @ 1.0' INTERVALS
- 99 - PROPOSED CONTOURS @ 1.0' INTERVALS
- + 58.0 - EXISTING SPOT ELEVATION
- 58.0 - PROPOSED SPOT ELEVATION
- FL - FLOW LINE
- [] - EXISTING CONCRETE SURFACING
- [] - PROPOSED BUILDINGS

BENCH MARK

- ACS MONUMENT 2-G16
- ELEV. 5112.36
- T.B.M.
- SANITARY SEWER MANHOLE RIM LOCATED ON VASSAR DRIVE N.E. AS SHOWN ON PLAN
- RIM ELEV. 5098.96

ENGINEERS CERTIFICATION

I, RICHARD V. HALL, HEREBY CERTIFY THAT I HAVE OBSERVED CONDITIONS ON AND AROUND THIS SITE ON DECEMBER 4, 1997 AND FOUND THAT THE GROUND ELEVATIONS AS SHOWN ON THIS DRAWING HAVE NOT, AS OF THAT DATE BEEN ALTERED BY ANY RECENT GRADING OPERATIONS.

Richard V. Hall 12-5-97

GRADING AND DRAINAGE PLAN (REVISED)
 THE WESTERLY PORTION OF TRACT "K" AND PARCEL NO. 10
 OF COLE'S INDUSTRIAL SUBDIVISION NO. 2
 ALBUQUERQUE, BERNALILLO COUNTY, NEW MEXICO

HALL ENGINEERING COMPANY INC.
 ENGINEERING • SURVEYING • PLANNING • CONSTRUCTION
 6840 2ND ST., NW, SUITE 306 • ALBUQUERQUE, NEW MEXICO 87107
 PHONE (505) 345-1064 FAX (505) 344-5404

REVISED TO SHOW RECIPROCAL EASEMENT
 Richard V. Hall Feb 6, 1998

NOTICE TO CONTRACTOR

PROPOSED SURFACES SHOWN ARE TO FINISH SURFACES AND ARE PROVIDED FOR THE PURPOSE OF DRAINAGE AND FLOW ROUTING.

CONTRACTOR IS RESPONSIBLE FOR THE ABATEMENT OF SEDIMENT ONTO ADJOINING PUBLIC RIGHTS-OF-WAY DURING CONSTRUCTION AND FOR THE REMOVAL OF ANY SEDIMENT DEPOSITED IN PUBLIC RIGHT-OF-WAY.

CONTRACTOR SHALL OBTAIN A "TOPSOIL DISTURBANCE PERMIT" PRIOR TO ANY GRADING OR CONSTRUCTION.

1. AN EXCAVATION/CONSTRUCTION PERMIT WILL BE REQUIRED BEFORE BEGINNING ANY WORK WITHIN CITY RIGHT-OF-WAY. AN APPROVED COPY OF THESE PLANS MUST BE SUBMITTED AT THE TIME OF APPLICATION FOR THIS PERMIT.
2. ALL WORK DETAILED ON THESE PLANS TO BE PERFORMED, EXCEPT AS OTHERWISE STATED OR PROVIDED HEREON, SHALL BE CONSTRUCTED IN ACCORDANCE WITH CITY OF ALBUQUERQUE STANDARD SPECIFICATIONS FOR PUBLIC WORKS CONSTRUCTION, 1986 EDITION, AS AMENDED THROUGH UPDATE #5.
3. TWO WORKING DAYS PRIOR TO ANY EXCAVATION, CONTRACTOR MUST CONTACT LINE LOCATING SERVICE 260-1990 FOR LOCATION OF EXISTING UTILITIES.
4. BACKFILL AND COMPACTION SHALL BE ACCORDING TO ARTERIAL STREET USE.
5. MAINTENANCE OF THESE FACILITIES SHALL BE THE RESPONSIBILITY OF THE OWNER(S) OF THE PROPERTY SERVED.
6. PRIOR TO CONSTRUCTION, THE CONTRACTOR SHALL EXCAVATE AND VERIFY THE HORIZONTAL AND VERTICAL LOCATIONS OF ALL CONSTRUCTIONS. SHOULD A CONFLICT EXIST, THE CONTRACTOR SHALL NOTIFY THE ENGINEER SO THAT THE CONFLICT CAN BE RESOLVED WITH A MINIMUM AMOUNT OF DELAY.

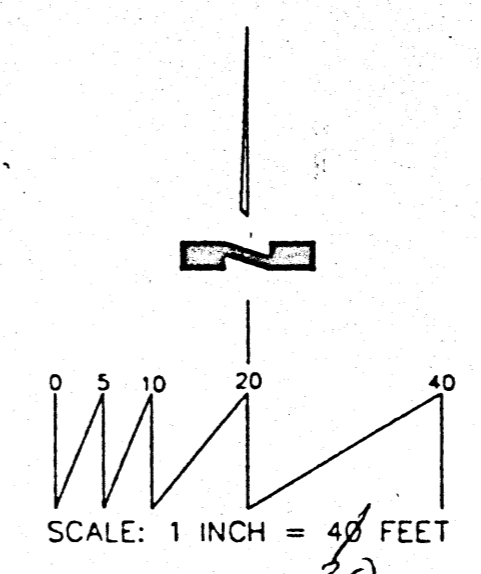

APPROVALS	NAME	DATE
HYDROLOGY		
INSPECTOR		
A.C.E./FIELD		

0.01 AC OFFSITE CONTRIBUTORY AREA
 APPROXIMATELY 70% OF CONTRIBUTORY AREA < 10% SLOPES
 $Q(100) = 0.075(3.14) + 0.025(4.70) = 0.35$ CFS, PEAK
 $Q(10) = 0.075(1.71) + 0.025(3.14) = 0.21$ CFS

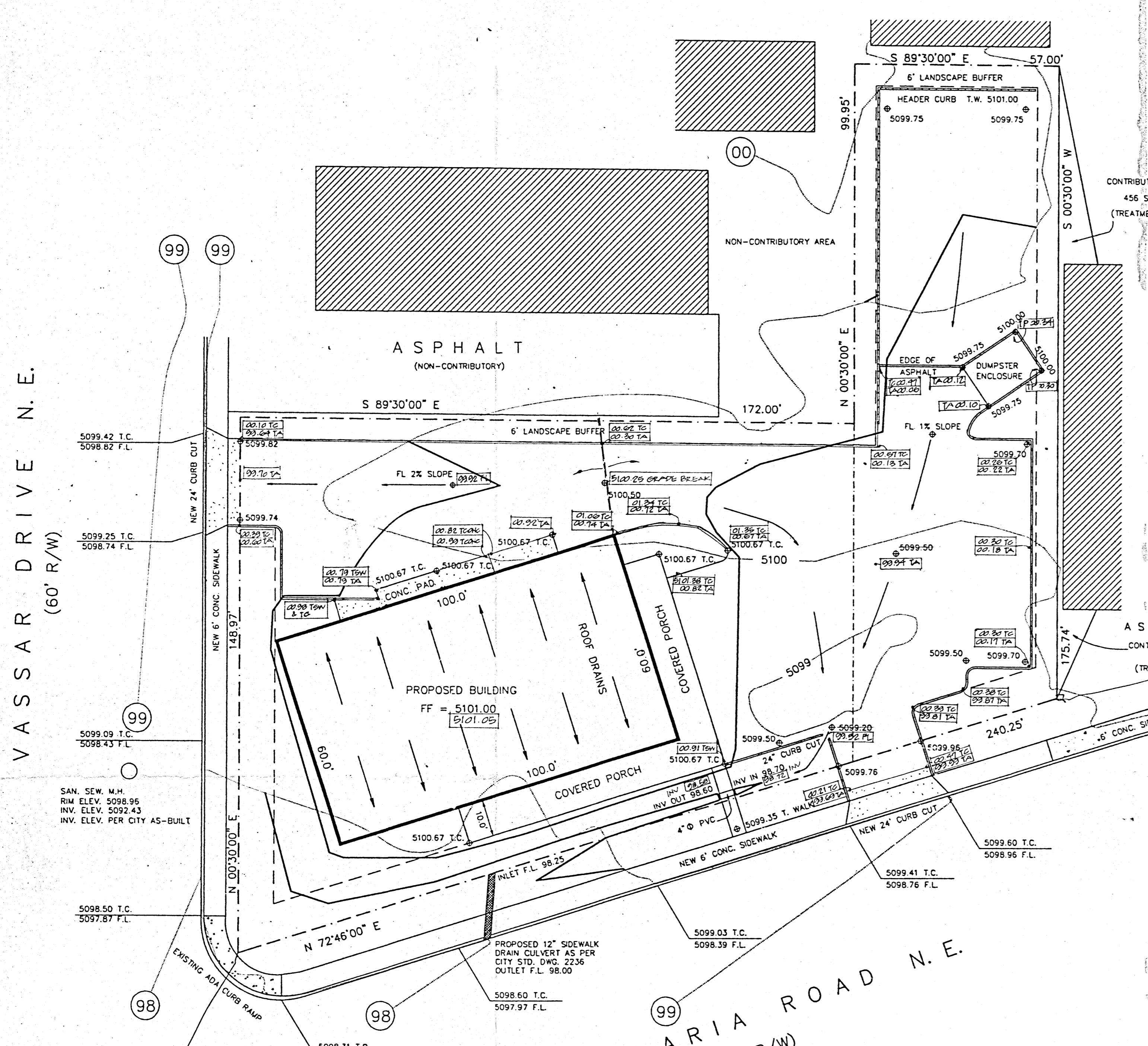

DISPOSAL ROUTING

RUNOFF FROM THIS SITE DISCHARGES INTO CANDELARIA ROAD RIGHT OF WAY AND INTO VASSAR DRIVE RIGHT OF WAY. IT IS CARRIED WEST WITHIN CANDELARIA ROAD RIGHT OF WAY THEN SOUTH WITHIN PRINCETON DRIVE RIGHT OF WAY. RUNOFF IS INTERCEPTED BY A DROP INLET AT THE WEST SIDE OF PRINCETON DRIVE WHICH FEEDS A 48" RCP THAT RUNS WEST INTO THE MANUAL DETENTION BASIN. RUNOFF FLOWS OVER IMPROVED SURFACES THROUGHOUT THE ENTIRE ROUTE AND DOES NOT ADD TO THE 100-YEAR FLOOD PLAIN.

VICINITY MAP

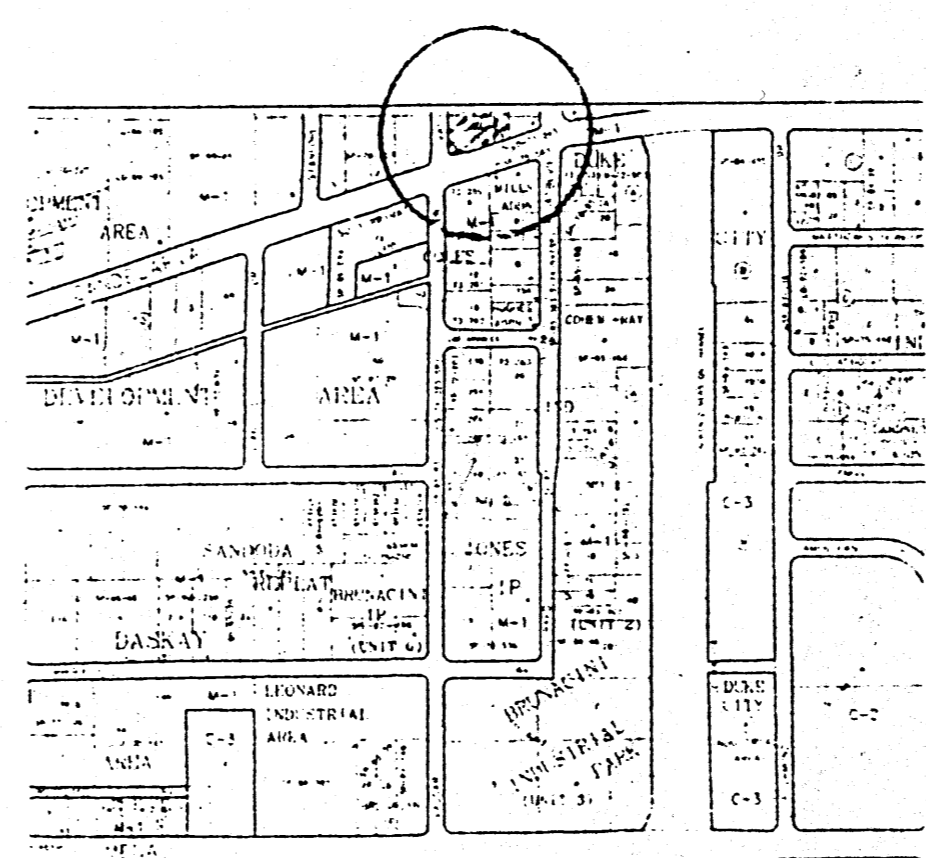

DRAINAGE DATA

THIS SITE LIES WITHIN PRECIPITATION ZONE 2

CONDITION	STORM RETURN PERIOD TABLE 4 YEAR	TREATMENT TYPE	TREATMENT AREA SQ.FT.	EXCESS PRECIP. IN.	PEAK RUNOFF CFS/AC	RUNOFF VOLUME CU.FT.	RUNOFF RATE CFS
EXISTING	100	C	31405	1.13	3.14	2957	2.26
EXISTING	10	C	31405	0.52	1.71	1361	1.23
DEVELOPED	100	B	7731	0.78	2.28	503	0.40
		C	3377	1.13	3.14	318	0.24
		D	20297	2.12	4.70	3586	2.19
DEVELOPED	10	B	7731	0.28	0.95	180	0.17
		C	3377	0.52	1.71	146	0.13
		D	20297	1.34	3.14	2266	1.46
TOTAL	100		31405			4407	2.83
	10		31405			2592	1.76

FLOW RATE INCREASES OF 0.57 CFS AND 0.53 CFS FOR THE 100-YEAR AND 10-YEAR STORMS MAY BE EXPECTED. THE 6-HOUR RUNOFF VOLUMES WILL INCREASE BY 1450 CUBIC FEET FOR THE 100-YEAR STORM AND 1231 CUBIC FEET FOR THE 10-YEAR STORM.

FREE DISCHARGE IS JUSTIFIED BY FLOWING INTO IMPROVED SURFACES AND AWAY FROM THE 100-YEAR FLOOD ZONE.

ENGINEERS CERTIFICATION

I, RICHARD V. HALL, HEREBY CERTIFY THAT I HAVE OBSERVED CONDITIONS ON AND AROUND THIS SITE ON SEPTEMBER 16, 1996 AND FOUND THAT THE GROUND ELEVATIONS AS SHOWN ON THIS DRAWING HAVE NOT, AS OF THAT DATE BEEN ALTERED BY ANY RECENT GRADING OPERATIONS.

Richard V. Hall 11-15-96

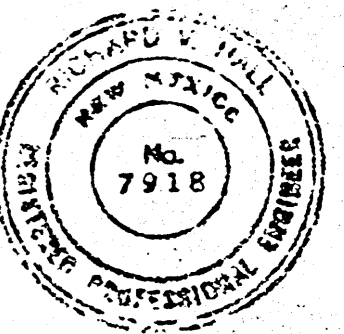

BENCH MARK

ACS MONUMENT 2-G16
 ELEV. 5112.36

T.B.M.

SANITARY SEWER MANHOLE RIM LOCATED ON VASSAR DRIVE N.E. AS SHOWN ON PLAN
 RIM ELEV. 5098.96

ALBUQUERQUE
 CODE ADMIN.
 AUG 19 1997
 PLAN CHECK
 SECTION

GRADING AND DRAINAGE PLAN
 THE WESTERLY PORTION OF TRACT "K" AND PARCEL NO. 10
 OF COLE'S INDUSTRIAL SUBDIVISION NO. 2
 ALBUQUERQUE, BERNALILLO COUNTY, NEW MEXICO

HALL ENGINEERING COMPANY INC.
 ENGINEERING • SURVEYING • PLANNING • CONSTRUCTION
 6840 2ND ST., NW, SUITE 306 • ALBUQUERQUE, NEW MEXICO, 87107
 PHONE (505) 345-1064 FAX (505) 344-5404

On November 25, 1997, an as-built elevation survey of this site was performed by Joaquin Arguelles, Jr., P.S. No. 7472. I have reviewed his notes and have found this site to be in substantial compliance with the designed and approved drainage plan.

Richard V. Hall
 Richard V. Hall N.M.P.E. No. 7918 11-25-97



LEGEND

- 4958 - EXISTING CONTOURS @ 1.0' INTERVALS
- 99 - PROPOSED CONTOURS @ 1.0' INTERVALS
- + 58.0 - EXISTING SPOT ELEVATION
- 58.0 - PROPOSED SPOT ELEVATION
- FL - FLOW LINE
- [Hatched Box] - EXISTING CONCRETE SURFACING
- [Solid Box] - PROPOSED BUILDINGS
- [Line with Dots] - PROPOSED HEADER CURB

AS-BUILT SPOT ELEVATIONS
 TO TOP OF CURB
 TO TOP OF ASPHALT
 TO TOP OF SIDEWALK
 FL FLOWLINE
 INV INVERT
 TP TOP OF PAVEMENT (CONCRETE)

PROPOSED HEADER CURB

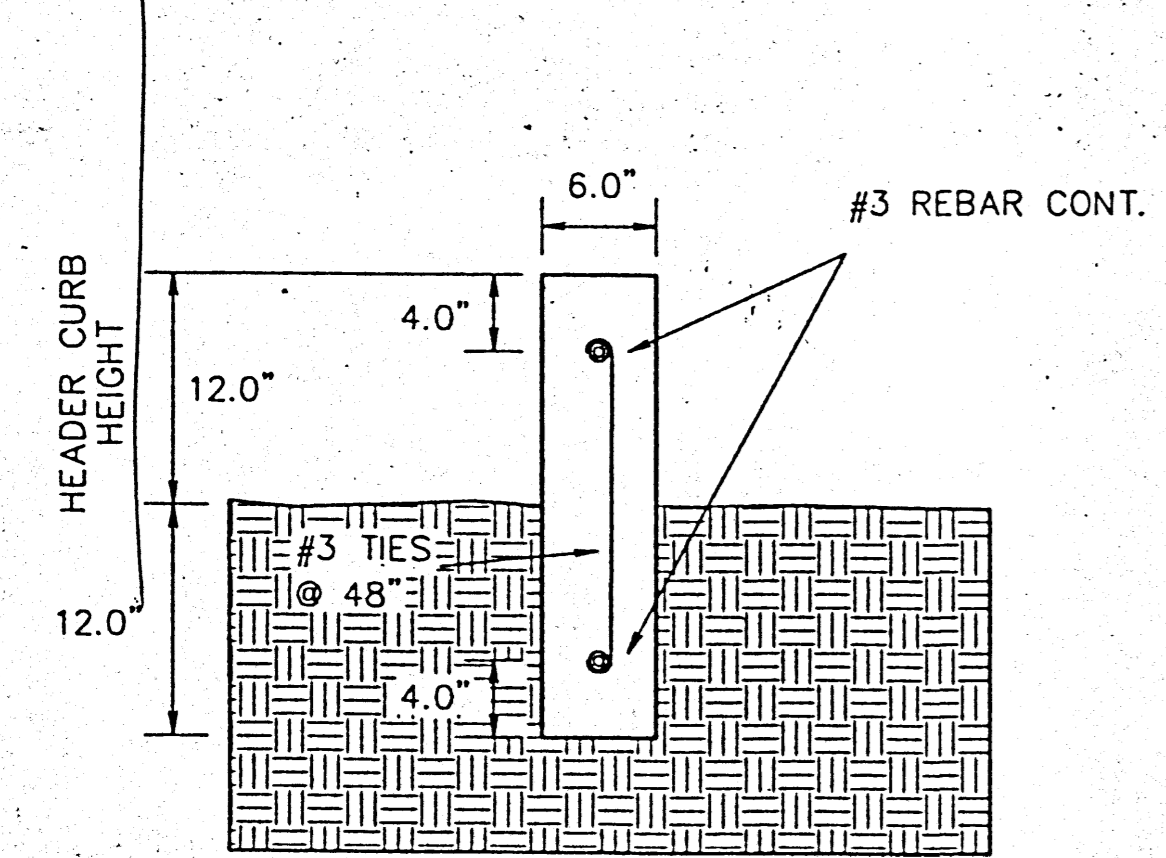

VASSAR DRIVE N.E.
(60' R/W)

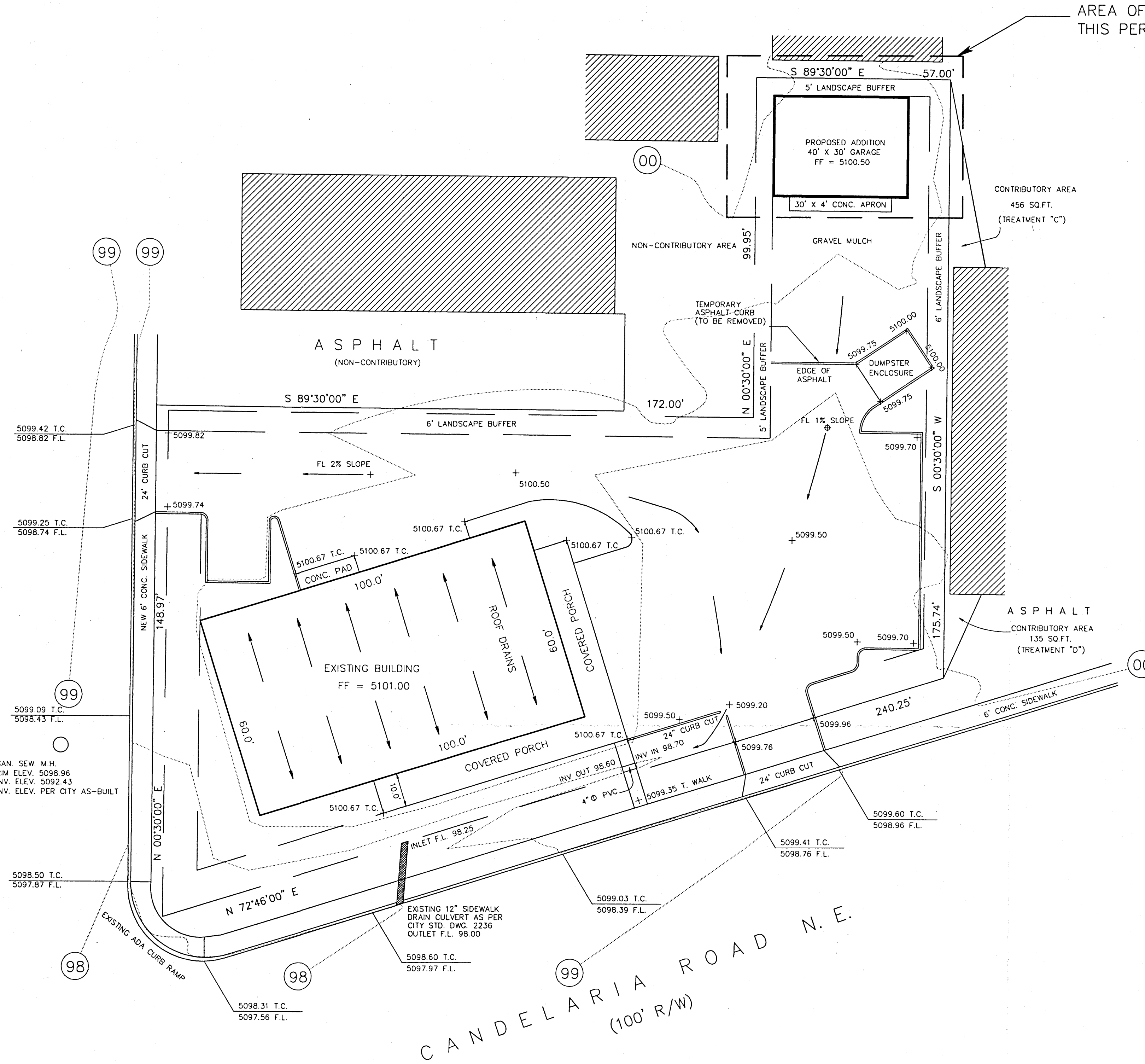

AREA OF WORK
THIS PERMIT

0.01 AC OFFSITE CONTRIBUTORY AREA
APPROXIMATELY 70% OF CONTRIBUTORY AREA < 10% SLOPES
Q (100) = 0.075(3.14) + 0.025(4.70) = 0.35 CFS, PEAK
Q (10) = 0.075(1.71) + 0.025(3.14) = 0.21 CFS

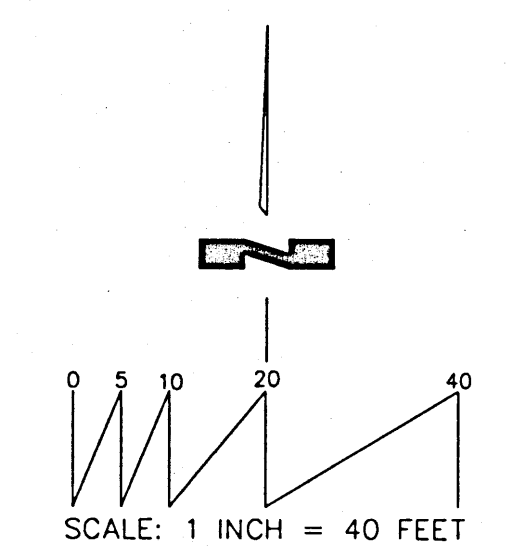

VICINITY MAP

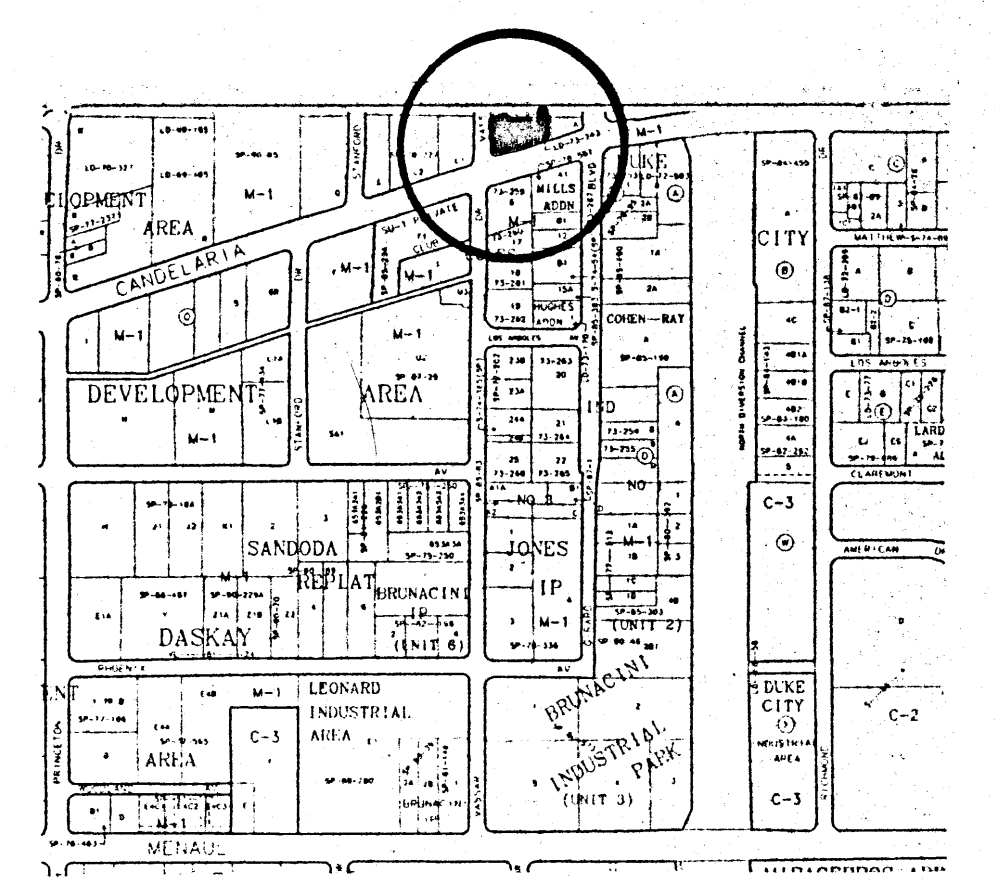

H-16-Z
RECEIVED
DEC 16 1997
HYDROLOGY SECTION

DRAINAGE DATA

THIS SITE LIES WITHIN PRECIPITATION ZONE 2

CONDITION	STORM RETURN PERIOD YEAR	TREATMENT TYPE	TREATMENT AREA SQ.FT.	EXCESS PRECIP. IN.	PEAK RUNOFF CFS/AC	TAB.A-8 TAB.A-9 CU.FT.	RUNOFF VOLUME CU.FT.	RUNOFF RATE CFS
EXISTING	100	B	7731	0.78	2.28	503	0.40	
		C	3377	1.13	3.14	318	0.24	
		D	20297	2.12	4.70	3586	2.19	
EXISTING	10	B	7731	0.28	0.95	180	0.17	
		C	3377	0.52	1.71	146	0.13	
		D	20297	1.34	3.14	2266	1.46	
TOTAL	100		31405			4407	2.83	
	10		31405			2592	1.76	
DEVELOPED	100	B	7731	0.78	2.28	503	0.40	
		C	2057	1.13	3.14	194	0.15	
		D	21617	2.12	4.70	3819	2.33	
DEVELOPED	10	B	7731	0.28	0.95	180	0.17	
		C	2057	0.52	1.71	89	0.08	
		D	21617	1.34	3.14	2414	1.56	
TOTAL	100		31405			4516	2.88	
	10		31405			2683	1.81	

NOTES:

FLOW RATE INCREASES OF 0.05 CFS AND 0.05 CFS FOR THE 100-YEAR AND 10-YEAR STORMS MAY BE EXPECTED. THE 6-HOUR RUNOFF VOLUMES WILL INCREASE BY 109 CUBIC FEET FOR THE 100-YEAR STORM AND 91 CUBIC FEET FOR THE 10-YEAR STORM.

FREE DISCHARGE IS JUSTIFIED BY FLOWING INTO IMPROVED SURFACES AND AWAY FROM THE 100-YEAR FLOOD ZONE.

DUE TO SMALL RUNOFF VOLUME INCREASES DUE TO THE NEW BUILDING, ON-SITE PONDING APPROVAL IS NOT SOUGHT.

THOSE AREAS INDICATED AS BEING "GRAVELED", "LANDSCAPED", "CONCRETE", AND THE FOOTPRINT OF THE NEW BUILDING ARE FROM A FLOOR PLAN PROVIDED BY THE BUILDER.

EROSION CONTROL DURING CONSTRUCTION WILL BE THE RESPONSIBILITY OF THE BUILDER AND CONTINUING EROSION CONTROL WILL BE THE RESPONSIBILITY OF THE OWNER.

THIS IS A REVISION OF THE APPROVED PLAN FOR SOUTHWEST SEALS (H16-D123) DATED 11/13/96.

ENGINEERS CERTIFICATION

I, RICHARD V. HALL, HEREBY CERTIFY THAT I HAVE OBSERVED CONDITIONS ON AND AROUND THIS SITE ON DECEMBER 4, 1997 AND FOUND THAT THE GROUND ELEVATIONS AS SHOWN ON THIS DRAWING HAVE NOT, AS OF THAT DATE BEEN ALTERED BY ANY RECENT GRADING OPERATIONS.

Richard V. Hall 12-5-97

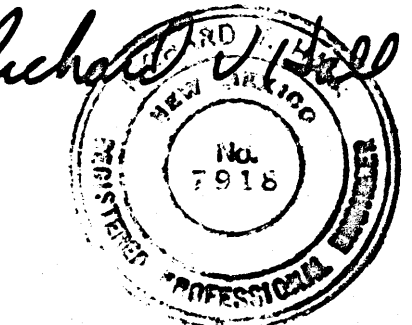

LEGEND

- 4958 — EXISTING CONTOURS @ 1.0' INTERVALS
- 99 — PROPOSED CONTOURS @ 1.0' INTERVALS
- + 58.0 EXISTING SPOT ELEVATION
- 58.0 PROPOSED SPOT ELEVATION
- FL — FLOW LINE
- ▭ EXISTING CONCRETE SURFACING
- ▭ PROPOSED BUILDINGS

BENCH MARK

ACS MONUMENT 2-G16
ELEV. 5112.36

T.B.M.

SANITARY SEWER MANHOLE RIM LOCATED ON VASSAR DRIVE N.E. AS SHOWN ON PLAN
RIM ELEV. 5098.96

GRADING AND DRAINAGE PLAN (REVISED)
THE WESTERLY PORTION OF TRACT "K" AND PARCEL NO. 10
OF COLE'S INDUSTRIAL SUBDIVISION NO. 2
ALBUQUERQUE, BERNALILLO COUNTY, NEW MEXICO

HALL ENGINEERING COMPANY INC.
ENGINEERING • SURVEYING • PLANNING • CONSTRUCTION
6840 2ND ST., NW, SUITE 306 • ALBUQUERQUE, NEW MEXICO 87107
PHONE (505) 345-1064 FAX (505) 344-5404

VASSAR DRIVE N.E.
(60' R/W)

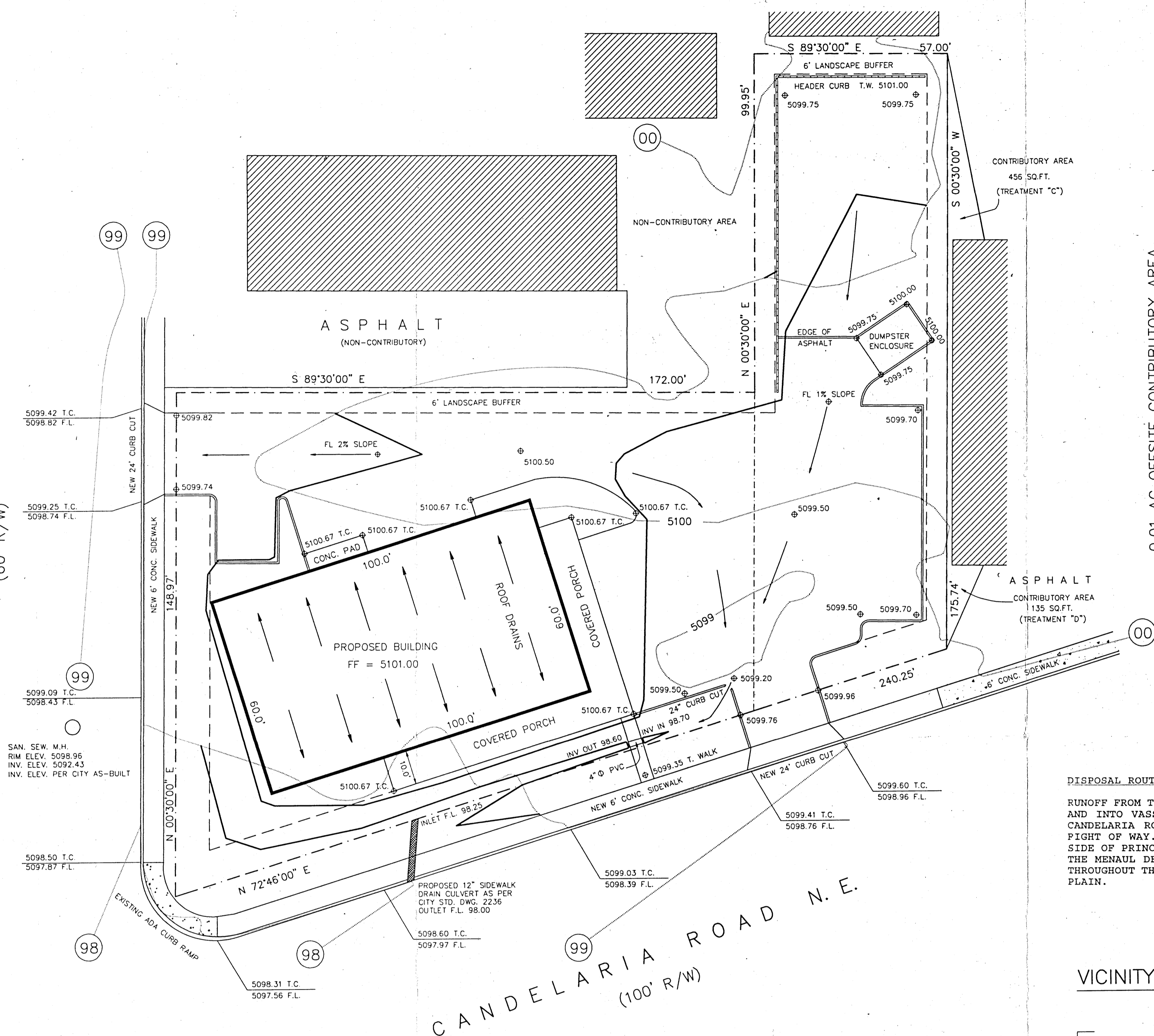

0.01 AC OFFSITE CONTRIBUTORY AREA
APPROXIMATELY 70% OF CONTRIBUTORY AREA < 10% SLOPES
Q (100) = 0.075(3.14) + 0.025(4.70) = 0.35 CFS, PEAK
Q (10) = 0.075(1.71) + 0.025(3.14) = 0.21 CFS

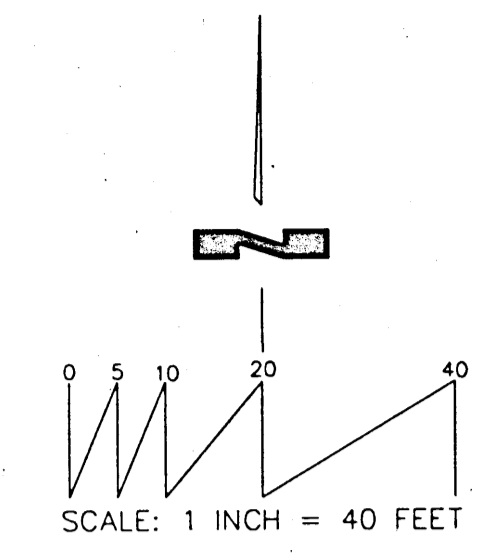

APPROVALS	NAME	DATE
HYDROLOGY	B. Montoya	12/17/96
INSPECTOR		
A.C.E./FIELD		

DISPOSAL ROUTING

RUNOFF FROM THIS SITE DISCHARGES INTO CANDELARIA ROAD RIGHT OF WAY AND INTO VASSAR DRIVE RIGHT OF WAY. IT IS CARRIED WEST WITHIN CANDELARIA ROAD RIGHT OF WAY THEN SOUTH WITHIN PRINCETON DRIVE FIGHT OF WAY. RUNOFF IS INTERCEPTED BY A DROP INLET AT THE WEST SIDE OF PRINCETON DRIVE WHICH FEEDS A 4" RCP THAT RUNS WEST INTO THE MANUAL DETENTION BASIN. RUNOFF FLOWS OVER IMPROVED SURFACES THROUGHOUT THE ENTIRE ROUTE AND DOES NOT ADD TO THE 100-YEAR FLOOD PLAIN.

VICINITY MAP

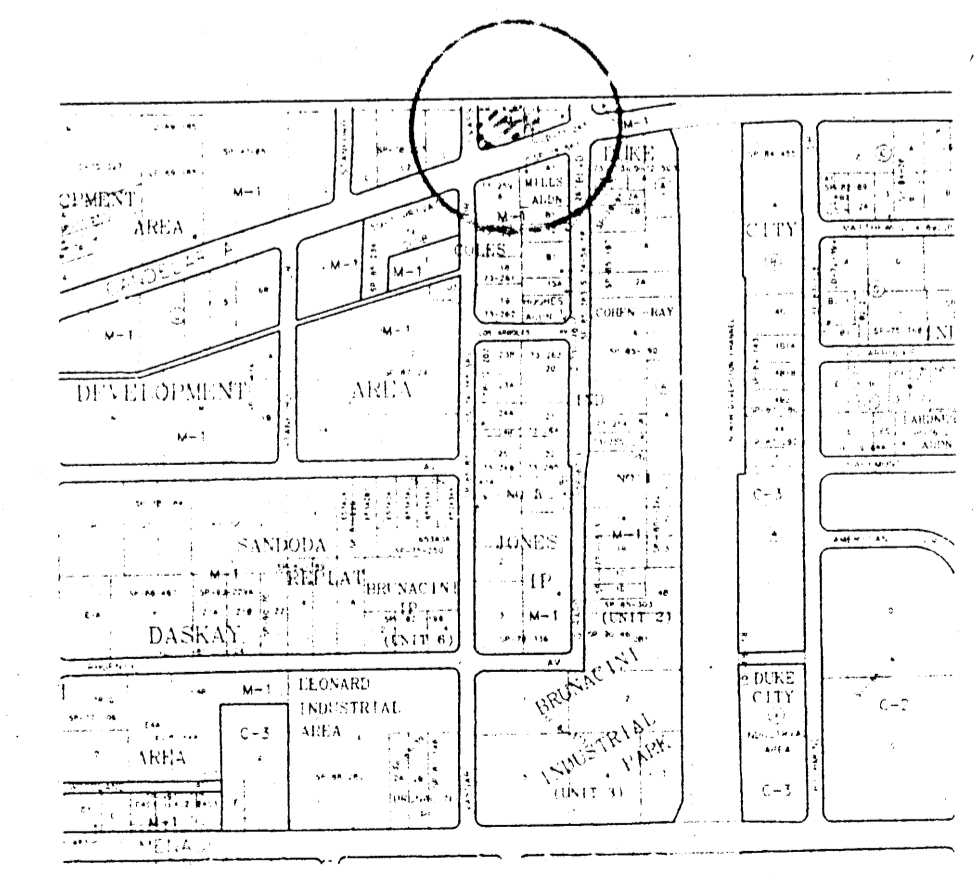

H-16-Z

NOTICE TO CONTRACTOR

PROPOSED CONTOURS SHOWN ARE TO FINISH SURFACES AND ARE PROVIDED FOR THE PURPOSE OF SHOWING FLOW ROUTING.
CONTRACTOR IS RESPONSIBLE FOR THE ABATEMENT OF SEDIMENT ONTO ADJOINING PUBLIC RIGHTS-OF-WAY DURING CONSTRUCTION AND FOR THE REMOVAL OF ANY SEDIMENT DEPOSITED IN PUBLIC RIGHT-OF-WAY.
CONTRACTOR SHALL OBTAIN A "TOPSOIL DISTURBANCE PERMIT" PRIOR TO ANY GRADING OR CONSTRUCTION.

1. AN EXCAVATION/CONSTRUCTION PERMIT WILL BE REQUIRED BEFORE BEGINNING ANY WORK WITHIN CITY RIGHT-OF-WAY. AN APPROVED COPY OF THESE PLANS MUST BE SUBMITTED AT THE TIME OF APPLICATION FOR THIS PERMIT.
2. ALL WORK DETAILED ON THESE PLANS TO BE PERFORMED, EXCEPT AS OTHERWISE STATED OR PROVIDED HEREON, SHALL BE CONSTRUCTED IN ACCORDANCE WITH CITY OF ALBUQUERQUE STANDARD SPECIFICATIONS FOR PUBLIC WORKS CONSTRUCTION, 1986 EDITION, AS AMENDED THROUGH UPDATE #5.
3. TWO WORKING DAYS PRIOR TO ANY EXCAVATION, CONTRACTOR MUST CONTACT LINE LOCATING SERVICE 260-1990 FOR LOCATION OF EXISTING UTILITIES.
4. BACKFILL AND COMPACTION SHALL BE ACCORDING TO ARTERIAL STREET USE.
5. MAINTENANCE OF THESE FACILITIES SHALL BE THE RESPONSIBILITY OF THE OWNER(S) OF THE PROPERTY SERVED.
6. PRIOR TO CONSTRUCTION, THE CONTRACTOR SHALL EXCAVATE AND VERIFY THE HORIZONTAL AND VERTICAL LOCATIONS OF ALL CONSTRUCTIONS. SHOULD A CONFLICT EXIST, THE CONTRACTOR SHALL NOTIFY THE ENGINEER SO THAT THE CONFLICT CAN BE RESOLVED WITH A MINIMUM AMOUNT OF DELAY.

DRAINAGE DATA

THIS SITE LIES WITHIN PRECIPITATION ZONE 2

CONDITION	STORM RETURN PERIOD TABLE 4 YEAR	TREATMENT TYPE	TREATMENT AREA SQ.FT.	EXCESS PRECIP. IN.	PEAK RUNOFF CFS/AC	RUNOFF VOLUME CU.FT.	RUNOFF RATE CFS
EXISTING	100	C	31405	1.13	3.14	2957	2.26
EXISTING	10	C	31405	0.52	1.71	1361	1.23
DEVELOPED	100	B	7731	0.78	2.28	503	0.40
		C	3377	1.13	3.14	318	0.24
		D	20297	2.12	4.70	3586	2.19
DEVELOPED	10	B	7731	0.28	0.95	180	0.17
		C	3377	0.52	1.71	146	0.13
		D	20297	1.34	3.14	2266	1.46
TOTAL	100		31405			4407	2.83
	10		31405			2592	1.76

FLOW RATE INCREASES OF 0.57 CFS AND 0.53 CFS FOR THE 100-YEAR AND 10-YEAR STORMS MAY BE EXPECTED. THE 6-HOUR RUNOFF VOLUMES WILL INCREASE BY 1450 CUBIC FEET FOR THE 100-YEAR STORM AND 1231 CUBIC FEET FOR THE 10-YEAR STORM.
FREE DISCHARGE IS JUSTIFIED BY FLOWING INTO IMPROVED SURFACES AND AWAY FROM THE 100-YEAR FLOOD ZONE.

ENGINEERS CERTIFICATION

I, RICHARD V. HALL, HEREBY CERTIFY THAT I HAVE OBSERVED CONDITIONS ON AND AROUND THIS SITE ON SEPTEMBER 16, 1996 AND FOUND THAT THE GROUND ELEVATIONS AS SHOWN ON THIS DRAWING HAVE NOT, AS OF THAT DATE BEEN ALTERED BY ANY RECENT GRADING OPERATIONS.

Richard V. Hall 11-15-96

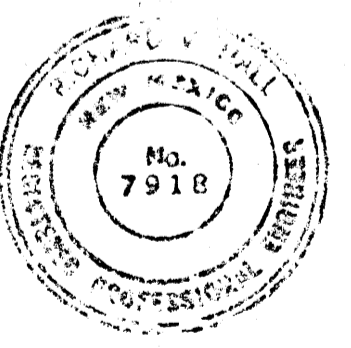

BENCH MARK

ACS MONUMENT 2-G16
ELEV. 5112.36
T.B.M.
SANITARY SEWER MANHOLE RIM LOCATED ON VASSAR DRIVE N.E. AS SHOWN ON PLAN
RIM ELEV. 5098.96

GRADING AND DRAINAGE PLAN
THE WESTERLY PORTION OF TRACT "K" AND PARCEL-NO. 10
OF COLE'S INDUSTRIAL SUBDIVISION NO. 2
ALBUQUERQUE, BERNALILLO COUNTY, NEW MEXICO

HALL ENGINEERING COMPANY INC.
ENGINEERING • SURVEYING • PLANNING • CONSTRUCTION
6840 2ND ST., NW, SUITE 306 • ALBUQUERQUE, NEW MEXICO 87107
PHONE (505) 345-1064 FAX (505) 344-5404

PROPOSED HEADER CURB

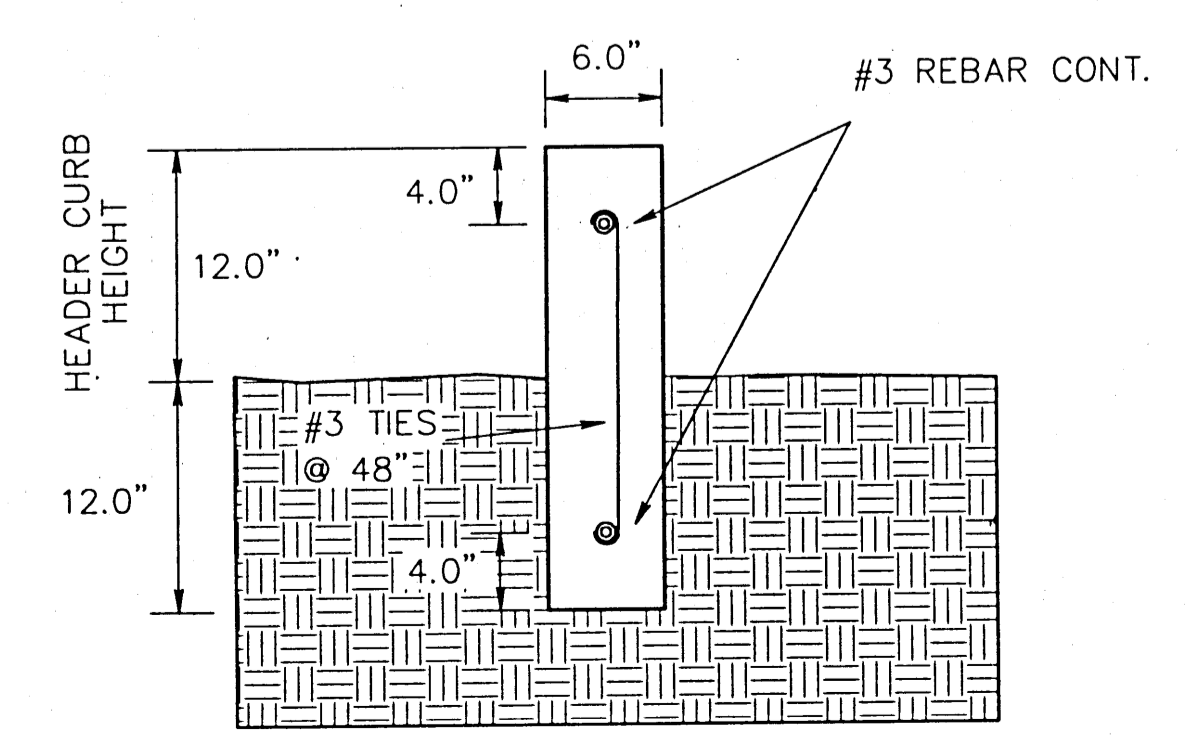

LEGEND

- 4958 — EXISTING CONTOURS @ 1.0' INTERVALS
- 99 — PROPOSED CONTOURS @ 1.0' INTERVALS
- + 58.0 — EXISTING SPOT ELEVATION
- 58.0 — PROPOSED SPOT ELEVATION
- FL — FLOW LINE
- ▒ EXISTING CONCRETE SURFACING
- ▭ PROPOSED BUILDINGS
- PROPOSED HEADER CURB

VASSAR DRIVE N.E.
(60' R/W)

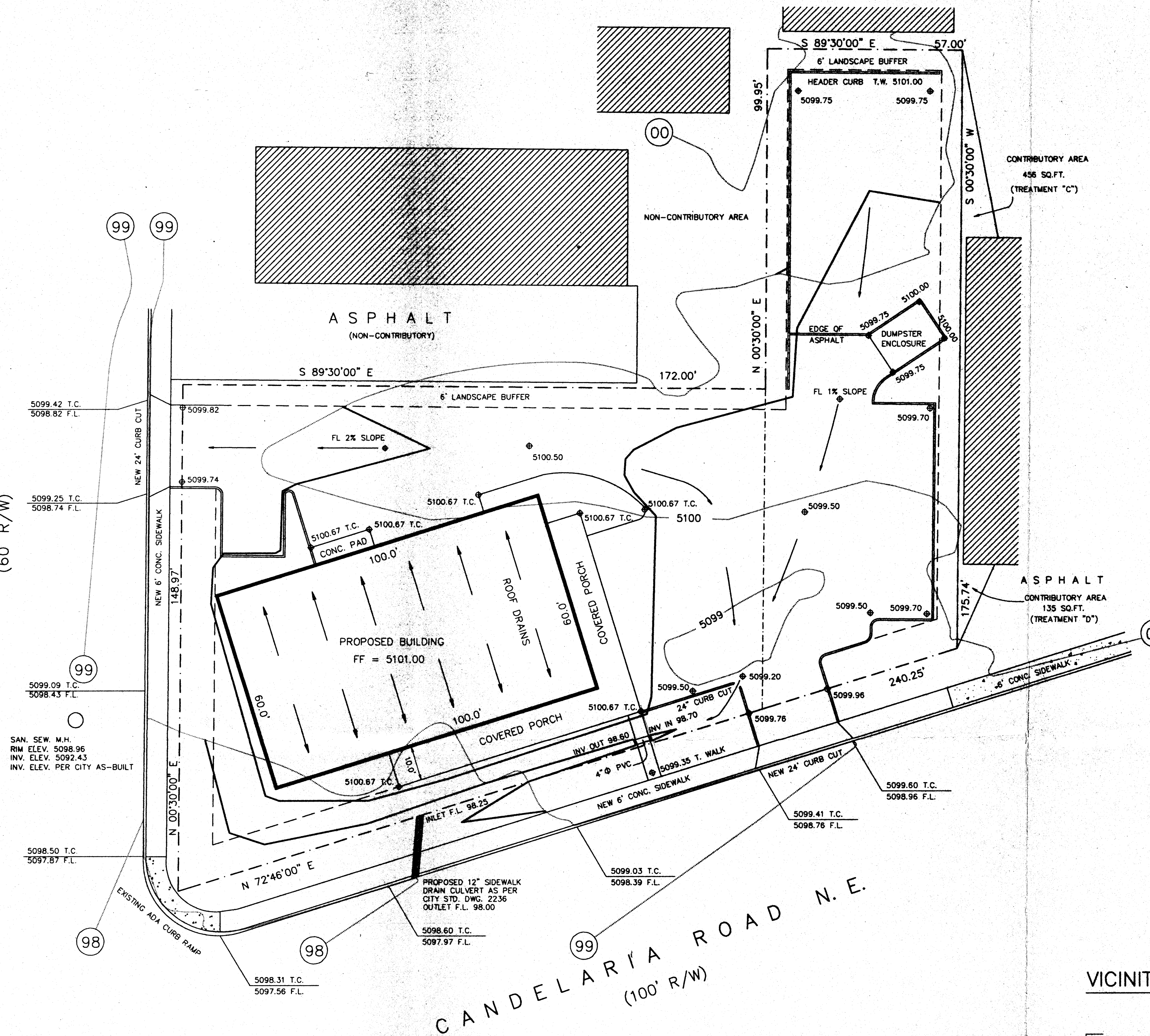

0.01 AC OFFSITE CONTRIBUTORY AREA
APPROXIMATELY 70% OF CONTRIBUTORY AREA < 10% SLOPES
Q (100) = 0.075(3.14) + 0.025(4.70) = 0.35 CFS, PEAK
Q (10) = 0.075(1.71) + 0.025(3.14) = 0.21 CFS

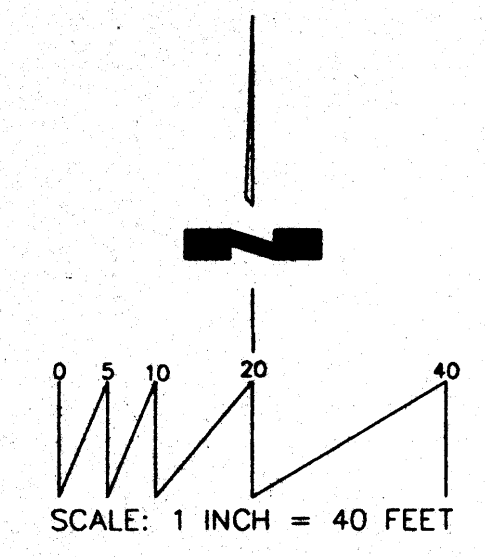

APPROVALS	NAME	DATE
TRAFFIC		
INSPECTOR		
A.C.E./FIELD		

NOTICE TO CONTRACTOR

PROPOSED CONTOURS SHOWN ARE TO FINISH SURFACES AND ARE PROVIDED FOR THE PURPOSE OF SHOWING FLOW ROUTING.
CONTRACTOR IS RESPONSIBLE FOR THE ABATEMENT OF SEDIMENT ONTO ADJOINING PUBLIC RIGHTS-OF-WAY DURING CONSTRUCTION AND FOR THE REMOVAL OF ANY SEDIMENT DEPOSITED IN PUBLIC RIGHT-OF-WAY.
CONTRACTOR SHALL OBTAIN A "TOPSOIL DISTURBANCE PERMIT" PRIOR TO ANY GRADING OR CONSTRUCTION.

1. AN EXCAVATION/CONSTRUCTION PERMIT WILL BE REQUIRED BEFORE BEGINNING ANY WORK WITHIN CITY RIGHT-OF-WAY. AN APPROVED COPY OF THESE PLANS MUST BE SUBMITTED AT THE TIME OF APPLICATION FOR THIS PERMIT.
2. ALL WORK DETAILED ON THESE PLANS TO BE PERFORMED, EXCEPT AS OTHERWISE STATED OR PROVIDED HEREON, SHALL BE CONSTRUCTED IN ACCORDANCE WITH CITY OF ALBUQUERQUE STANDARD SPECIFICATIONS FOR PUBLIC WORKS CONSTRUCTION, 1986 EDITION, AS AMENDED THROUGH UPDATE #5.
3. TWO WORKING DAYS PRIOR TO ANY EXCAVATION, CONTRACTOR MUST CONTACT LINE LOCATING SERVICE 260-1990 FOR LOCATION OF EXISTING UTILITIES.
4. BACKFILL AND COMPACTION SHALL BE ACCORDING TO ARTERIAL STREET USE.
5. MAINTENANCE OF THESE FACILITIES SHALL BE THE RESPONSIBILITY OF THE OWNER(S) OF THE PROPERTY SERVED.
6. PRIOR TO CONSTRUCTION, THE CONTRACTOR SHALL EXCAVATE AND VERIFY THE HORIZONTAL AND VERTICAL LOCATIONS OF ALL CONSTRUCTIONS. SHOULD A CONFLICT EXIST, THE CONTRACTOR SHALL NOTIFY THE ENGINEER SO THAT THE CONFLICT CAN BE RESOLVED WITH A MINIMUM AMOUNT OF DELAY.

DRAINAGE DATA

THIS SITE LIES WITHIN PRECIPITATION ZONE 2

CONDITION	STORM RETURN PERIOD TABLE 4 YEAR	TREATMENT TYPE	TREATMENT AREA SQ.FT.	EXCESS PRECIP. IN.	PEAK RUNOFF TAB.A-8 CFS/AC	RUNOFF VOLUME TAB.A-9 CU.FT.	RUNOFF RATE CFS
EXISTING	100	C	31405	1.13	3.14	2957	2.26
EXISTING	10	C	31405	0.52	1.71	1361	1.23
DEVELOPED	100	B	7731	0.78	2.28	503	0.40
		C	3377	1.13	3.14	318	0.24
		D	20297	2.12	4.70	3586	2.19
DEVELOPED	10	B	7731	0.28	0.95	180	0.17
		C	3377	0.52	1.71	146	0.13
		D	20297	1.34	3.14	2266	1.46
TOTAL	100		31405			4407	2.83
	10		31405			2592	1.76

FLOW RATE INCREASES OF 0.57 CFS AND 0.53 CFS FOR THE 100-YEAR AND 10-YEAR STORMS MAY BE EXPECTED. THE 6-HOUR RUNOFF VOLUMES WILL INCREASE BY 1450 CUBIC FEET FOR THE 100-YEAR STORM AND 1231 CUBIC FEET FOR THE 10-YEAR STORM.
FREE DISCHARGE IS JUSTIFIED BY FLOWING INTO IMPROVED SURFACES AND AWAY FROM THE 100-YEAR FLOOD ZONE.

ENGINEERS CERTIFICATION

I, RICHARD V. HALL, HEREBY CERTIFY THAT I HAVE OBSERVED CONDITIONS ON AND AROUND THIS SITE ON SEPTEMBER 16, 1996 AND FOUND THAT THE GROUND ELEVATIONS AS SHOWN ON THIS DRAWING HAVE NOT, AS OF THAT DATE BEEN ALTERED BY ANY RECENT GRADING OPERATIONS.
Richard V. Hall 11-15-96



BENCH MARK

ACS MONUMENT 2-G16
ELEV. 5112.36

T.B.M.

SANITARY SEWER MANHOLE RIM LOCATED ON VASSAR DRIVE N.E. AS SHOWN ON PLAN
RIM ELEV. 5098.96

GRADING AND DRAINAGE PLAN
THE WESTERLY PORTION OF TRACT "K" AND PARCEL NO. 10 OF COLE'S INDUSTRIAL SUBDIVISION NO. 2 ALBUQUERQUE, BERNALILLO COUNTY, NEW MEXICO

HALL ENGINEERING COMPANY INC.
ENGINEERING • SURVEYING • PLANNING • CONSTRUCTION
6840 2ND ST., NW, SUITE 306 • ALBUQUERQUE, NEW MEXICO 87107
PHONE (505) 345-1064 FAX (505) 344-5404

VICINITY MAP

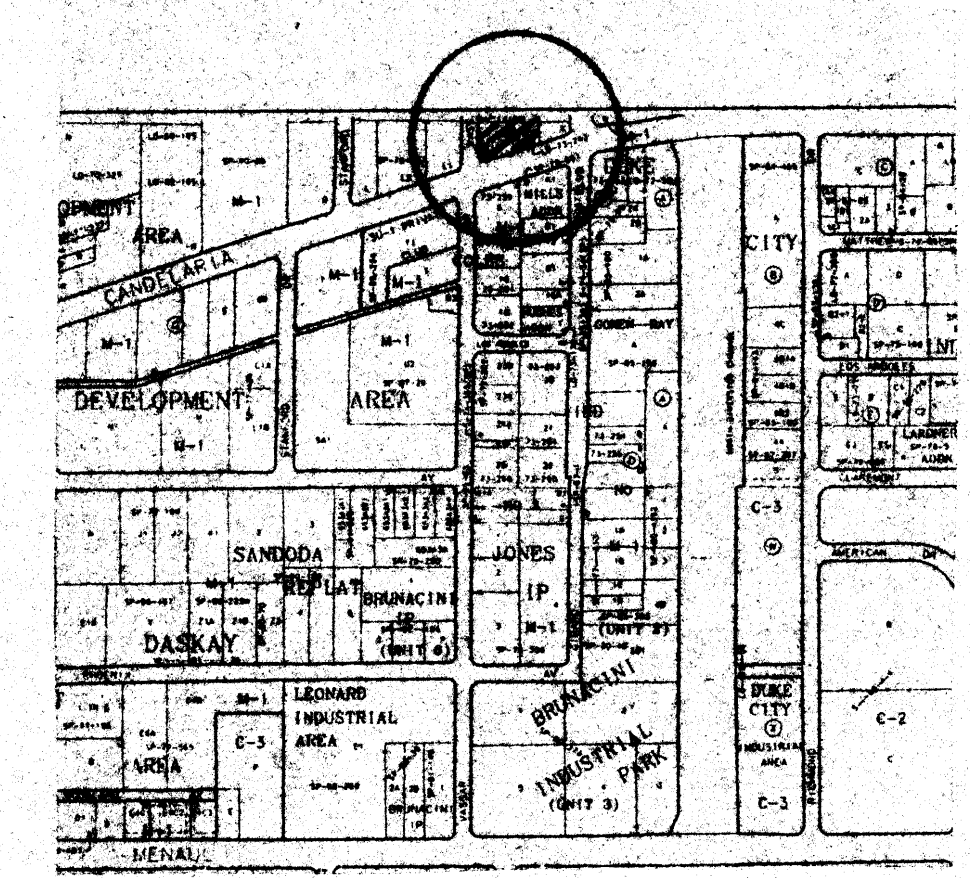

H-16-Z

PROPOSED HEADER CURB

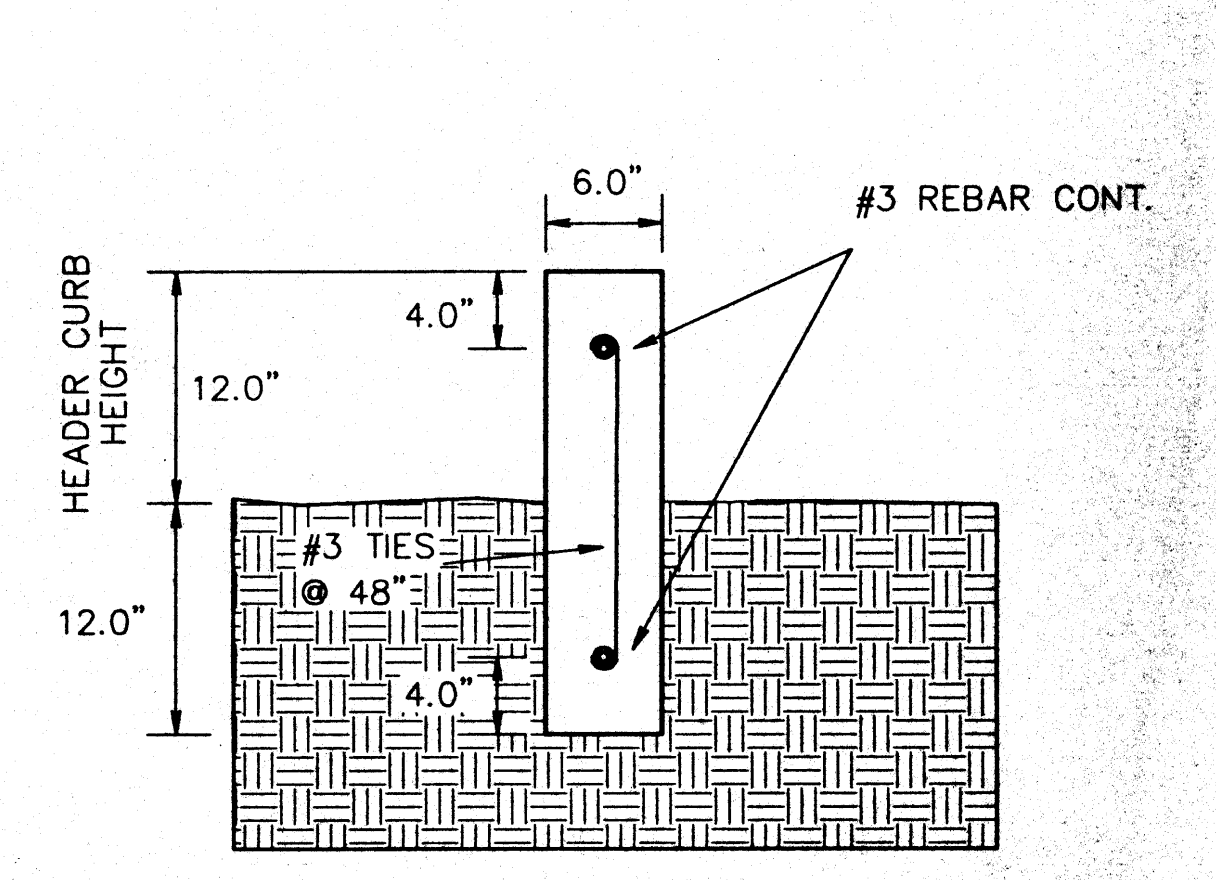

LEGEND

- 4958 - EXISTING CONTOURS • 1.0' INTERVALS
- 99 - PROPOSED CONTOURS • 1.0' INTERVALS
- + 58.0 - EXISTING SPOT ELEVATION
- 58.0 - PROPOSED SPOT ELEVATION
- FL - FLOW LINE
- [Hatched Box] - EXISTING CONCRETE SURFACING
- [Solid Box] - PROPOSED BUILDINGS
- [Dashed Line] - PROPOSED HEADER CURB

VASSAR DRIVE N.E.
(60' R/W)

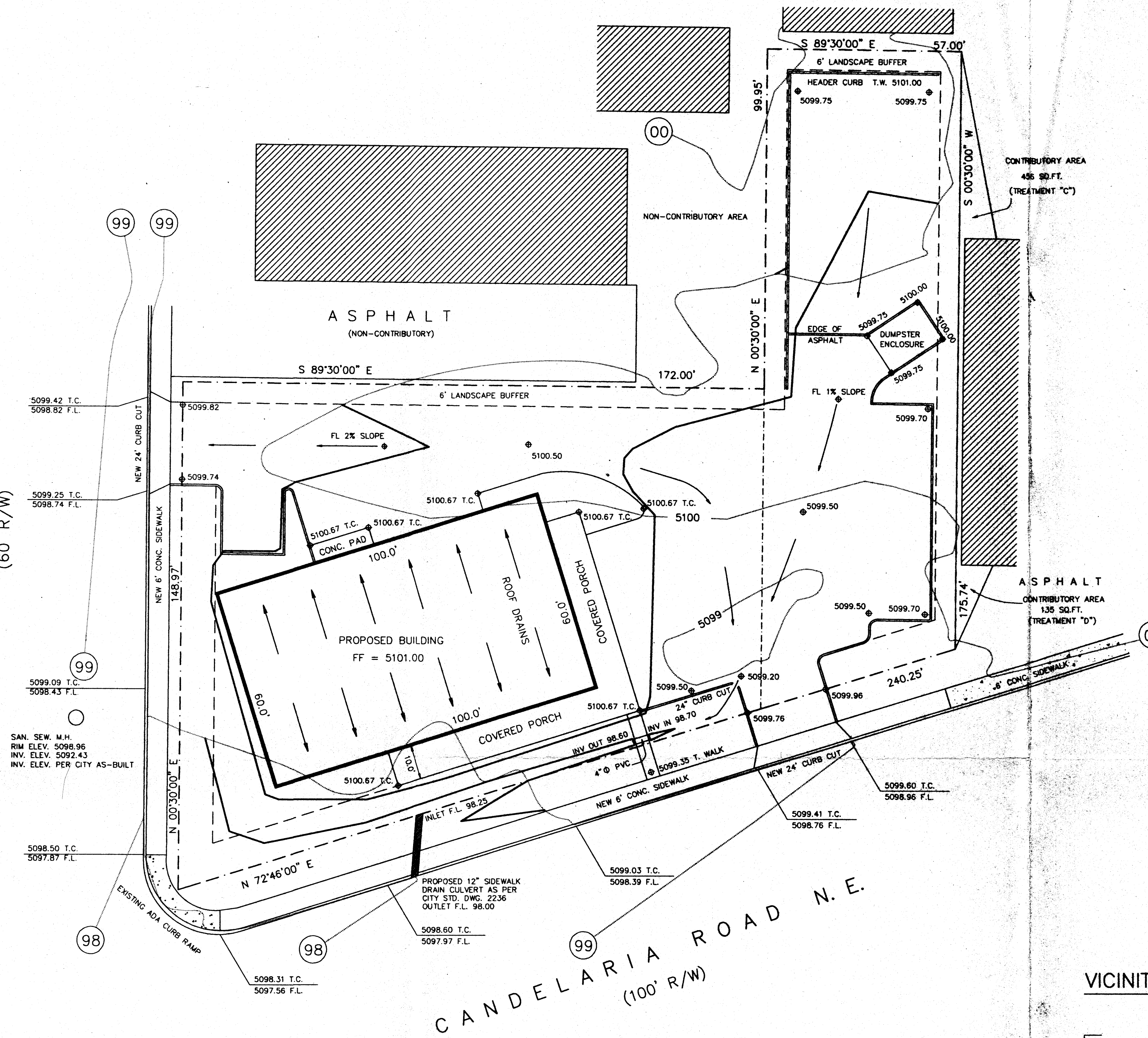

0.01 AC OFFSITE CONTRIBUTORY AREA
APPROXIMATELY 70% OF CONTRIBUTORY AREA < 10% SLOPES
Q (100) = 0.075(3.14) + 0.025(4.70) = 0.35 CFS, PEAK
Q (10) = 0.075(1.71) + 0.025(3.14) = 0.21 CFS

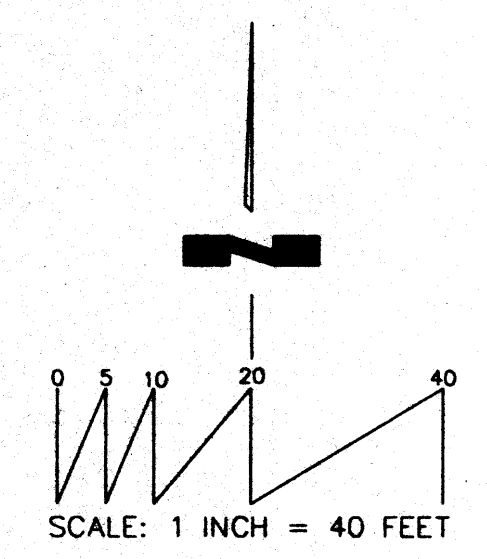

APPROVALS	NAME	DATE
TRAFFIC		
INSPECTOR		
A.C.E./FIELD		

NOTICE TO CONTRACTOR

PROPOSED CONTOURS SHOWN ARE TO FINISH SURFACES AND ARE PROVIDED FOR THE PURPOSE OF SHOWING FLOW ROUTING.
CONTRACTOR IS RESPONSIBLE FOR THE ABATEMENT OF SEDIMENT ONTO ADJOINING PUBLIC RIGHTS-OF-WAY DURING CONSTRUCTION AND FOR THE REMOVAL OF ANY SEDIMENT DEPOSITED IN PUBLIC RIGHT-OF-WAY.
CONTRACTOR SHALL OBTAIN A "TOPSOIL DISTURBANCE PERMIT" PRIOR TO ANY GRADING OR CONSTRUCTION.

1. AN EXCAVATION/CONSTRUCTION PERMIT WILL BE REQUIRED BEFORE BEGINNING ANY WORK WITHIN CITY RIGHT-OF-WAY. AN APPROVED COPY OF THESE PLANS MUST BE SUBMITTED AT THE TIME OF APPLICATION FOR THIS PERMIT.
2. ALL WORK DETAILED ON THESE PLANS TO BE PERFORMED, EXCEPT AS OTHERWISE STATED OR PROVIDED HEREON, SHALL BE CONSTRUCTED IN ACCORDANCE WITH CITY OF ALBUQUERQUE STANDARD SPECIFICATIONS FOR PUBLIC WORKS CONSTRUCTION, 1986 EDITION, AS AMENDED THROUGH UPDATE #5.
3. TWO WORKING DAYS PRIOR TO ANY EXCAVATION, CONTRACTOR MUST CONTACT LINE LOCATING SERVICE 260-1990 FOR LOCATION OF EXISTING UTILITIES.
4. BACKFILL AND COMPACTION SHALL BE ACCORDING TO ARTERIAL STREET USE.
5. MAINTENANCE OF THESE FACILITIES SHALL BE THE RESPONSIBILITY OF THE OWNER(S) OF THE PROPERTY SERVED.
6. PRIOR TO CONSTRUCTION, THE CONTRACTOR SHALL EXCAVATE AND VERIFY THE HORIZONTAL AND VERTICAL LOCATIONS OF ALL CONSTRUCTIONS. SHOULD A CONFLICT EXIST, THE CONTRACTOR SHALL NOTIFY THE ENGINEER SO THAT THE CONFLICT CAN BE RESOLVED WITH A MINIMUM AMOUNT OF DELAY.

DRAINAGE DATA

THIS SITE LIES WITHIN PRECIPITATION ZONE 2

CONDITION	STORM RETURN PERIOD YEAR	TREATMENT TYPE	TREATMENT AREA SQ.FT.	EXCESS PRECIP. IN.	PEAK RUNOFF CFS/AC	RUNOFF VOLUME CU.FT.	RUNOFF RATE CFS
EXISTING	100	C	31405	1.13	3.14	2957	2.26
EXISTING	10	C	31405	0.52	1.71	1361	1.23
DEVELOPED	100	B	7731	0.78	2.28	503	0.40
		C	3377	1.13	3.14	318	0.24
		D	20297	2.12	4.70	3586	2.19
DEVELOPED	10	B	7731	0.28	0.95	180	0.17
		C	3377	0.52	1.71	146	0.13
		D	20297	1.34	3.14	2266	1.46
TOTAL	100		31405			4407	2.83
	10		31405			2592	1.76

FLOW RATE INCREASES OF 0.57 CFS AND 0.53 CFS FOR THE 100-YEAR AND 10-YEAR STORMS MAY BE EXPECTED. THE 6-HOUR RUNOFF VOLUMES WILL INCREASE BY 1450 CUBIC FEET FOR THE 100-YEAR STORM AND 1231 CUBIC FEET FOR THE 10-YEAR STORM.
FREE DISCHARGE IS JUSTIFIED BY FLOWING INTO IMPROVED SURFACES AND AWAY FROM THE 100-YEAR FLOOD ZONE.

ENGINEERS CERTIFICATION

I, RICHARD V. HALL, HEREBY CERTIFY THAT I HAVE OBSERVED CONDITIONS ON AND AROUND THIS SITE ON SEPTEMBER 16, 1996 AND FOUND THAT THE GROUND ELEVATIONS AS SHOWN ON THIS DRAWING HAVE NOT, AS OF THAT DATE BEEN ALTERED BY ANY RECENT GRADING OPERATIONS.
Richard V. Hall 11-15-96



BENCH MARK

ACS MONUMENT 2-G16
ELEV. 5112.36

T.B.M.

SANITARY SEWER MANHOLE RIM LOCATED ON VASSAR DRIVE N.E. AS SHOWN ON PLAN
RIM ELEV. 5098.96

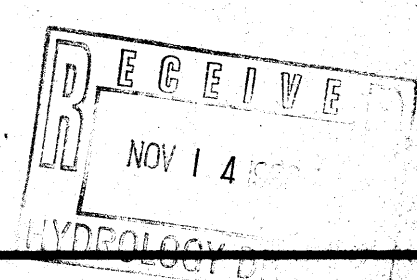

GRADING AND DRAINAGE PLAN
THE WESTERLY PORTION OF TRACT "K" AND PARCEL NO. 10 OF COLE'S INDUSTRIAL SUBDIVISION NO. 2 ALBUQUERQUE, BERNALILLO COUNTY, NEW MEXICO

HALL ENGINEERING COMPANY INC.
ENGINEERING • SURVEYING • PLANNING • CONSTRUCTION
6840 2ND ST., NW, SUITE 306 • ALBUQUERQUE, NEW MEXICO 87107
PHONE (505) 345-1064 FAX (505) 344-5404

VICINITY MAP

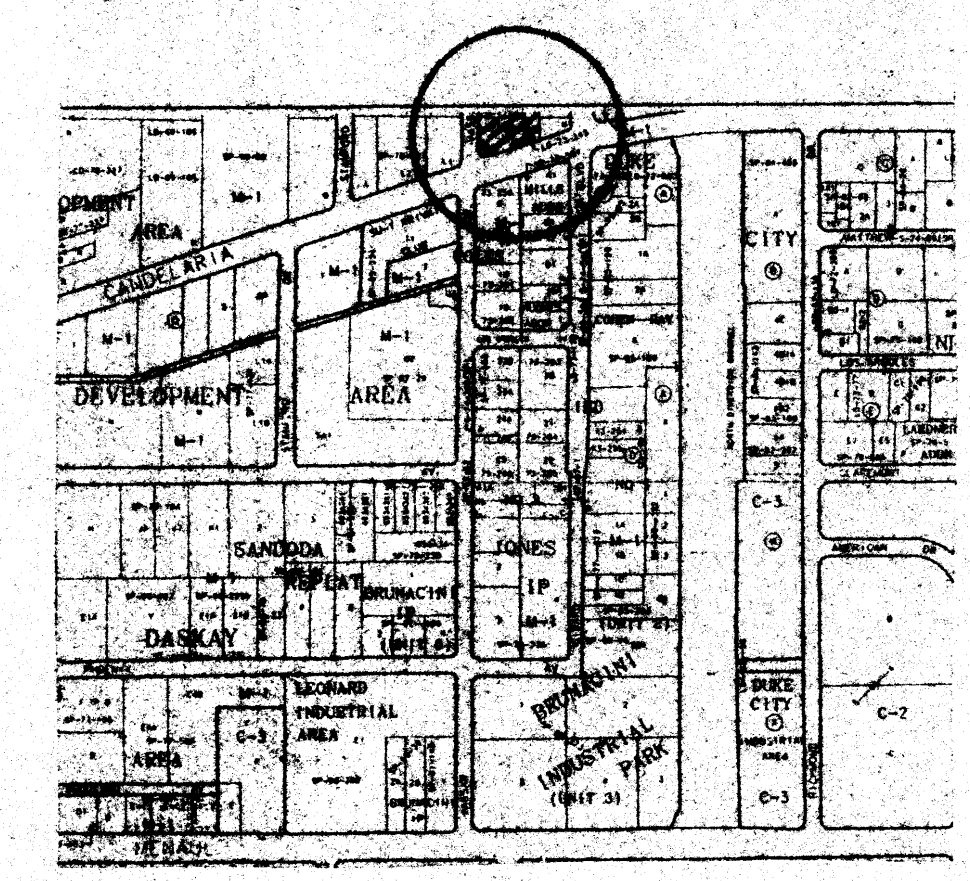

H-18-Z

PROPOSED HEADER CURB

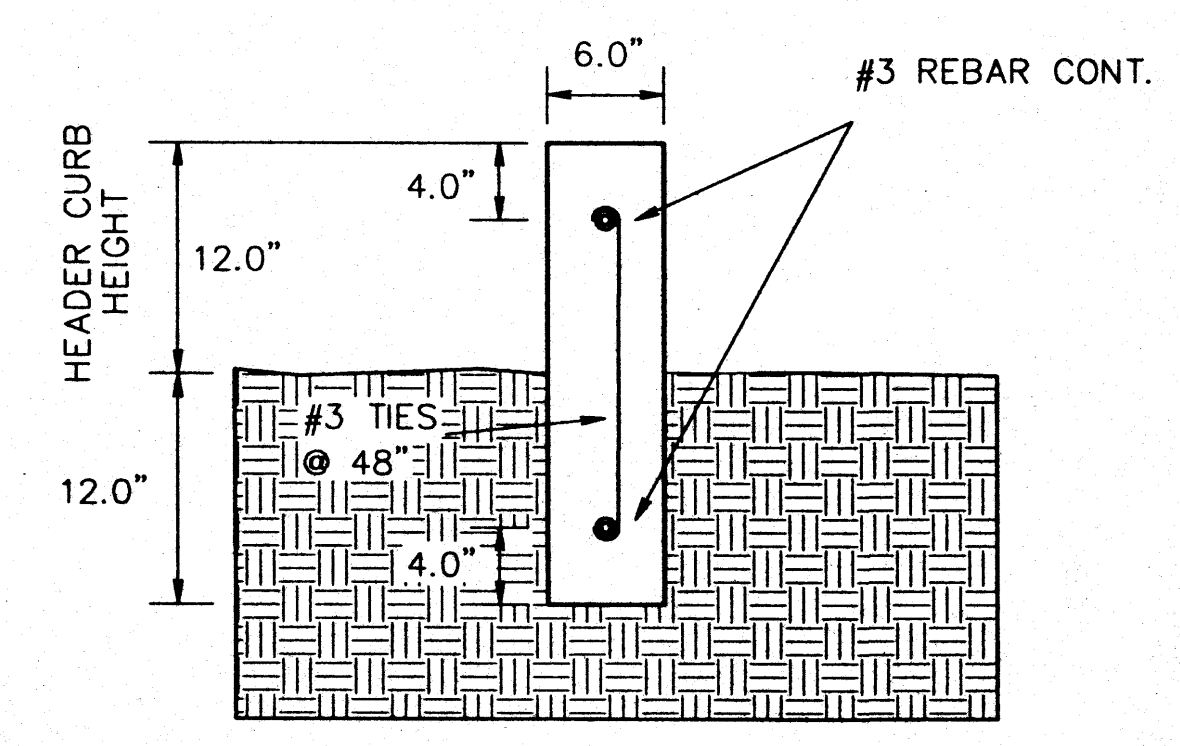

LEGEND

- 4958 - EXISTING CONTOURS • 1.0' INTERVALS
- 99 - PROPOSED CONTOURS • 1.0' INTERVALS
- + 58.0 - EXISTING SPOT ELEVATION
- 58.0 - PROPOSED SPOT ELEVATION
- FL - FLOW LINE
- [Pattern] - EXISTING CONCRETE SURFACING
- [Outline] - PROPOSED BUILDINGS
- [Line] - PROPOSED HEADER CURB

VASSAR DRIVE N.E.
(60' R/W)

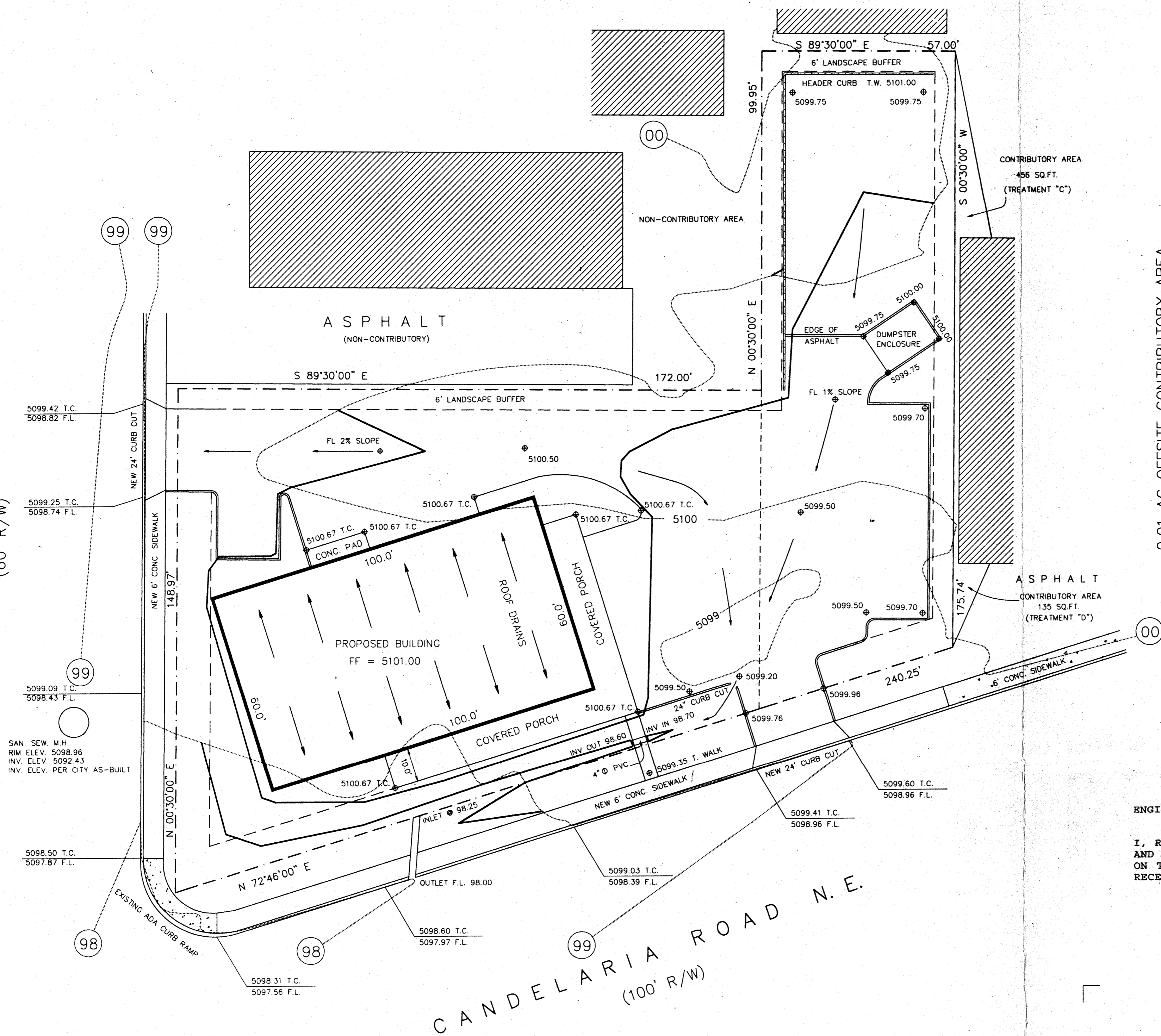

0.01 AC OFFSITE CONTRIBUTORY AREA
APPROXIMATELY 70% OF CONTRIBUTORY AREA < 10% SLOPES
Q (100) = 0.075(3.14) + 0.025(4.70) = 0.35 CFS, PEAK
Q (10) = 0.075(1.71) + 0.025(3.14) = 0.21 CFS

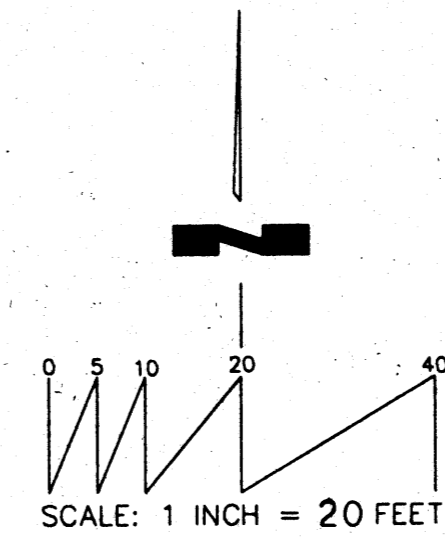

NOTICE TO CONTRACTOR

PROPOSED CONTOURS SHOWN ARE TO FINISH SURFACES AND ARE PROVIDED FOR THE PURPOSE OF SHOWING FLOW ROUTING.

CONTRACTOR IS RESPONSIBLE FOR THE ABATEMENT OF SEDIMENT ONTO ADJOINING PUBLIC RIGHTS-OF-WAY DURING CONSTRUCTION AND FOR THE REMOVAL OF ANY SEDIMENT DEPOSITED IN PUBLIC RIGHT-OF-WAY.

CONTRACTOR SHALL OBTAIN A "TOPSOIL DISTURBANCE PERMIT" PRIOR TO ANY GRADING OR CONSTRUCTION.

1. AN EXCAVATION/CONSTRUCTION PERMIT WILL BE REQUIRED BEFORE BEGINNING ANY WORK WITHIN CITY RIGHT-OF-WAY. AN APPROVED COPY OF THESE PLANS MUST BE SUBMITTED AT THE TIME OF APPLICATION FOR THIS PERMIT.
2. ALL WORK DETAILED ON THESE PLANS TO BE PERFORMED, EXCEPT AS OTHERWISE STATED OR PROVIDED HEREON, SHALL BE CONSTRUCTED IN ACCORDANCE WITH CITY OF ALBUQUERQUE STANDARD SPECIFICATIONS FOR PUBLIC WORKS CONSTRUCTION, 1986 EDITION, AS AMENDED THROUGH UPDATE #5.
3. TWO WORKING DAYS PRIOR TO ANY EXCAVATION, CONTRACTOR MUST CONTACT LINE LOCATING SERVICE 260-1990 FOR LOCATION OF EXISTING UTILITIES.
4. MAINTENANCE OF THESE FACILITIES SHALL BE THE RESPONSIBILITY OF THE OWNER(S) OF THE PROPERTY SERVED.

APPROVALS	NAME	DATE
TRAFFIC		
INSPECTOR		
A.C.E./FIELD		

DRAINAGE DATA

THIS SITE LIES WITHIN PRECIPITATION ZONE 2

CONDITION	STORM RETURN PERIOD TABLE 4 YEAR	TREATMENT TYPE	TREATMENT AREA SQ.FT.	EXCESS PRECIP. IN.	PEAK RUNOFF TAB.A-8 TAB.A-9 CFS/AC	RUNOFF VOLUME CU.FT.	RUNOFF RATE CFS
EXISTING	100	C	31405	1.13	3.14	2957	2.26
EXISTING	10	C	31405	0.52	1.71	1361	1.23
DEVELOPED	100	B	7731	0.78	2.28	503	0.40
		C	3377	1.13	3.14	318	0.24
		D	20297	2.12	4.70	3586	2.19
DEVELOPED	10	B	7731	0.28	0.95	180	0.17
		C	3377	0.52	1.71	146	0.13
		D	20297	1.34	3.14	2266	1.46
TOTAL	100		31405			4407	2.83
		10	31405			2592	1.76

ENGINEERS CERTIFICATION

I, RICHARD V. HALL, HEREBY CERTIFY THAT I OBSERVED CONDITIONS ON AND AROUND THIS SITE AND FOUND THAT THE GROUND ELEVATIONS AS SHOWN ON THIS DRAWING HAVE NOT, AS OF THIS DATE BEEN ALTERED BY ANY RECENT GRADING OPERATIONS.

Richard Hall

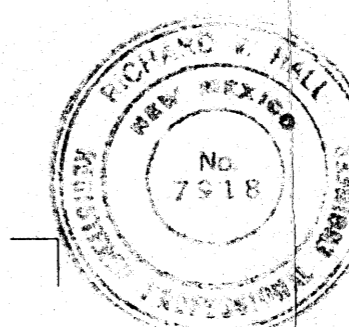

FLOW RATE INCREASES OF 0.57 CFS AND 0.53X CFS FOR THE 100-YEAR AND 10-YEAR STORMS MAY BE EXPECTED. THE 6-HOUR RUNOFF VOLUMES WILL INCREASE BY 1450 CUBIC FEET FOR THE 100-YEAR STORM AND 1231 CUBIC FEET FOR THE 10-YEAR STORM.

BENCH MARK

ACS MONUMENT 2-G16
ELEV. 5112.36

T.B.M.

SANITARY SEWER MANHOLE RIM LOCATED ON VASSAR DRIVE N.E.
AS SHOWN ON PLAN
RIM ELEV. 5098.96

PROPOSED HEADER CURB

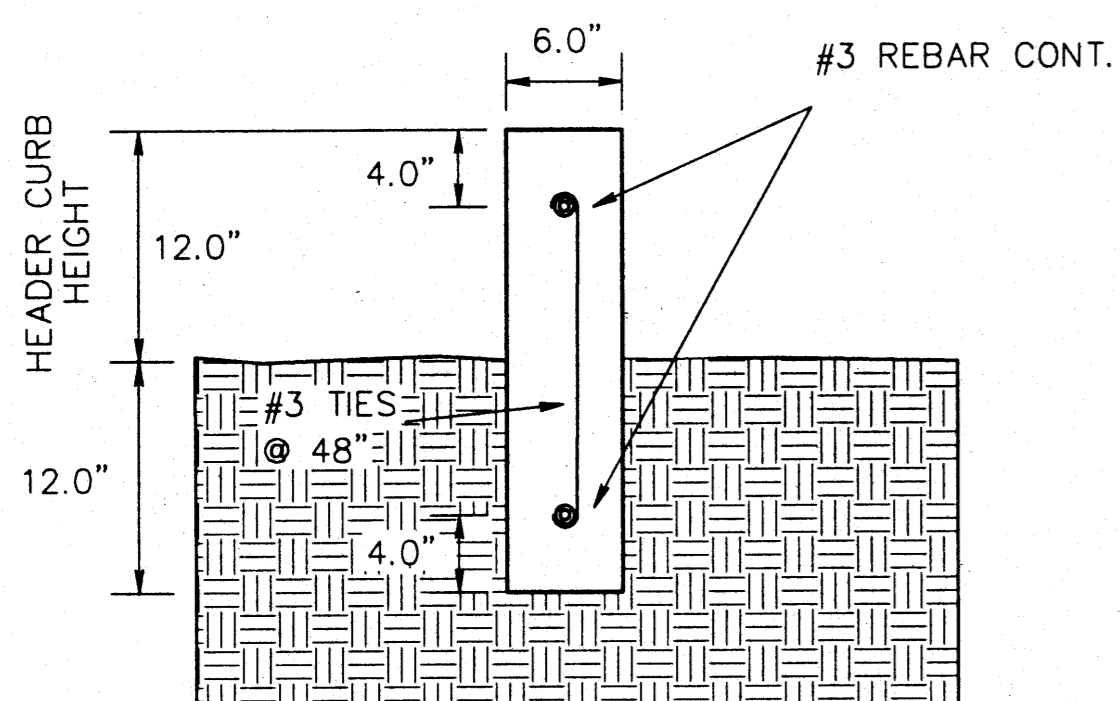

LEGEND

- 4958 — EXISTING CONTOURS @ 1.0' INTERVALS
- 99 — PROPOSED CONTOURS @ 1.0' INTERVALS
- + 58.0 — EXISTING SPOT ELEVATION
- + 58.0 — PROPOSED SPOT ELEVATION
- FL — FLOW LINE
- [Hatched Box] EXISTING CONCRETE SURFACING
- [Solid Box] PROPOSED BUILDINGS
- [Dashed Line] PROPOSED HEADER CURB

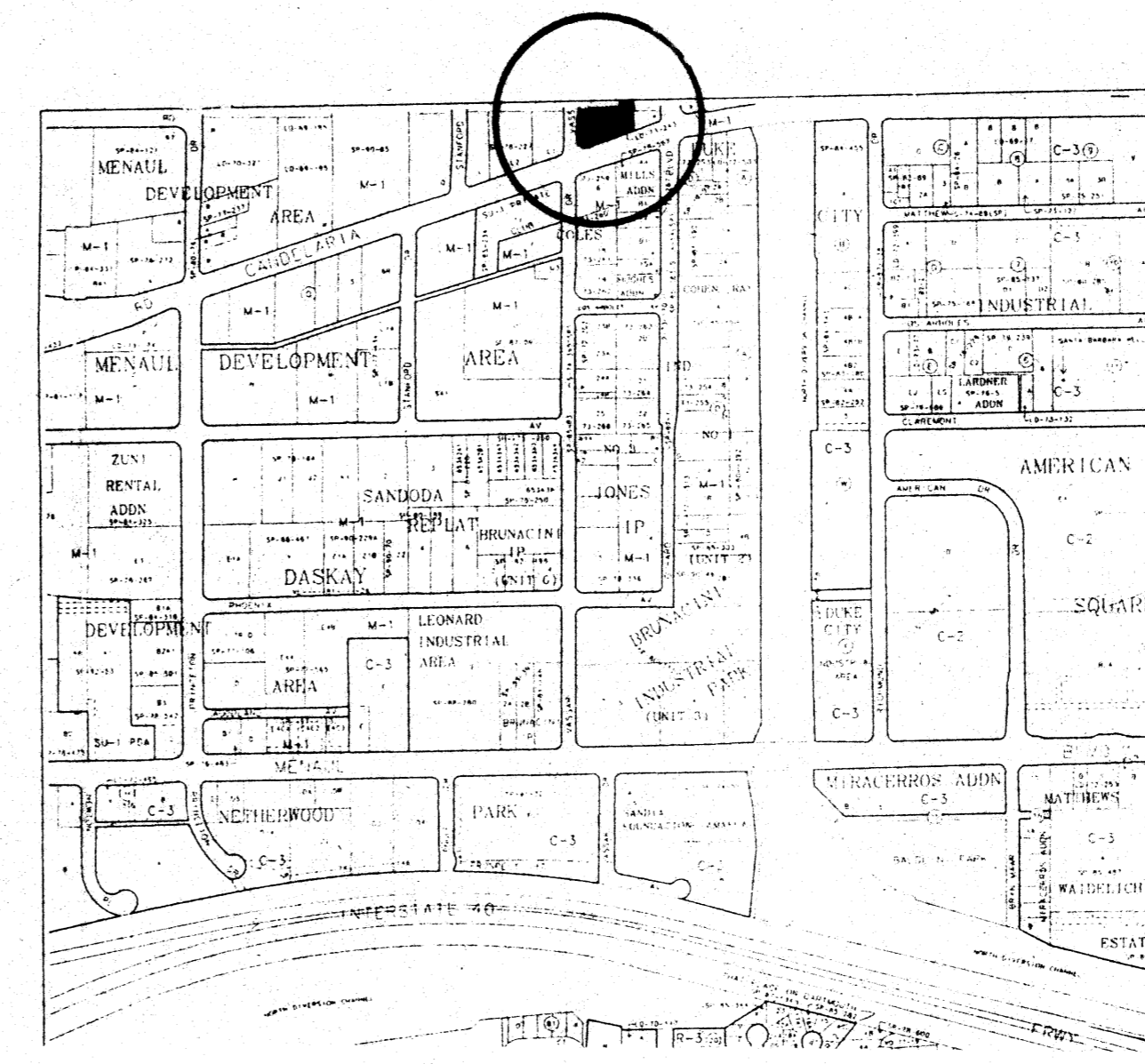

VICINITY MAP

H-16-Z

GRADING AND DRAINAGE PLAN
THE WESTERLY PORTION OF TRACT "K" AND PARCEL NO. 10
OF COLE'S INDUSTRIAL SUBDIVISION NO. 2
ALBUQUERQUE, BERNALILLO COUNTY, NEW MEXICO

HALL ENGINEERING COMPANY INC.
ENGINEERING • SURVEYING • PLANNING • CONSTRUCTION
6840 2ND ST., NW, SUITE 306 • ALBUQUERQUE, NEW MEXICO 87107
PHONE (505) 345-1064 FAX (505) 344-5404

HYDROLOGY DIVISION