

WHOLE FOODS MARKET

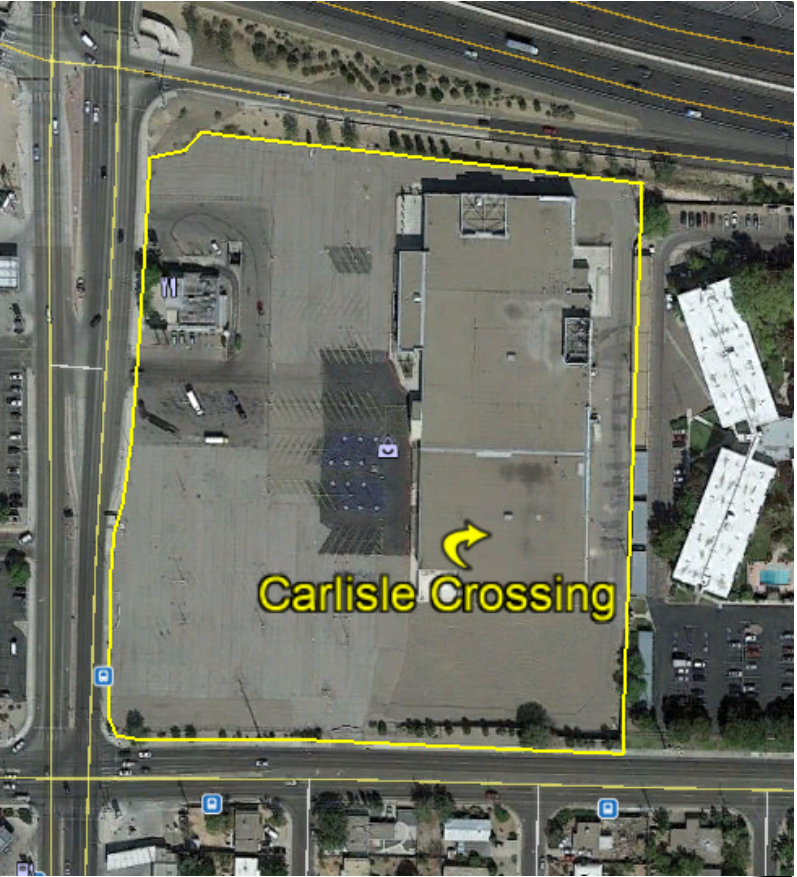

2100 CARLISLE BLVD NE

TEMPORARY EROSION AND SEDIMENT CONTROL PLAN

PAGE INDEX	
1	TITLE PAGE
2	SWPPP INFO AND NOTES
3	DETAILS
4	TEMPORARY EROSION CONTROL PLAN



GPS COORDINATES: 35.1028, -106.6024

 08/23/2022 CPESC Stamp	Whole Foods Market <small>PROJECT TITLE</small>	
	ALBUQUERQUE, NM, BERNALILLO COUNTY <small>CITY, COUNTY, STATE</small>	
	08/23/2022 <small>DATE</small>	
	B. Henriksen / J. Tolman <small>DRAWN BY</small>	

STORMWATER POLLUTION PREVENTION PLAN INFORMATION

PERMIT NUMBER: NMR10040K

NMR100000 STATE OF NEW MEXICO, EXCEPT INDIAN COUNTRY
NMR10I000 INDIAN COUNTRY WITHIN THE STATE OF NEW MEXICO, EXCEPT
NAVAJO RESERVATION LANDS THAT ARE COVERED UNDER ARIZONA
PERMIT AZR10I000 AND UTE MOUNTAIN RESERVATION LANDS THAT ARE
COVERED UNDER COLORADO PERMIT COR10I000.

OPERATOR NAME: ENGINEERED STRUCTURES

OPERATOR POINT OF CONTACT:
JUSTIN SHULTZ 208-362-3040 JUSTINSHULTZ@ESICONSTRUCTION.COM

NOI PREPARED BY: INSPECTIONS PLUS

PROJECT/SITE NAME: WHOLE FOODS MARKET

PROJECT/SITE ADDRESS: 2100 CARLISLE BLVD NE

LATITUDE	35.1028
LONGITUDE	-106.6024
ESTIMATED PROJECT START DATE	09/01/2022
ESTIMATED PROJECT COMPLETION DATE	02/13/2023
ESTIMATED AREA TO BE DISTURBED	1.40 ACRES
TYPE OF CONSTRUCTION	COMMERCIAL BUILDING
DEMOLITION OF ANY STRUCTURES, 10,000 SQ FT OF GREATER BUILT OR RENOVATED BEFORE JANUARY 1, 1980?	NO
WAS THE PREDEVELOPMENT LAND USED FOR AGRICULTURE?	NO
COMMENCED EARTH DISTURBING ACTIVITIES?	NO
DISCHARGE TO MS4? MS4 NAME?	NO
SURFACE WATERS WITHIN 50FT?	NO
RECEIVING WATER?	ONSITE PONDING
IS RECEIVING WATER IMPAIRED? TIER DESIGNATION	NO
WHAT ARE THE IMPAIRMENTS, IF ANY?	N/A



SWPPP CONTACT INFORMATION: JUSTIN SHULTZ 208-362-3040 JUSTINSHULTZ@ESICONSTRUCTION.COM

ENDANGERED SPECIES CRITERIA: CRITERION "A"; NO CRITICAL HABITATS

HISTORIC PRESERVATION CRITERIA: CRITERION "A" PREEXISTING DEVELOPMENT

EROSION CONTOL NOTES
ESC Plan Standard Notes (2022-08-23)

- 1.All Erosion and Sediment Control (ESC) work on these plans, except as otherwise stated or provided hereon shall be permitted, constructed, inspected, and maintained in accordance with:
- a.The City Ordinance § 14-5-2-11, the ESC Ordinance,
b.The EPA's 2017 Construction General Permit (CGP), and
c.The City Of Albuquerque Construction BMP Manual.
- 2.All BMP's must be installed prior to beginning any earth moving activities except as specified hereon in the Phasing Plan. Construction of earthen BMP's such as sediment traps, sediment basins, and diversion berms shall be completed and inspected prior to any other construction or earthwork. Self-inspection is required after installation of the BMPs and prior to beginning construction.
- 3.Self-inspections - At a minimum a routine compliance self-inspection is required to review the project for compliance with the Construction General Permit once every 14 days and after any precipitation event of 1/4 inch or greater until the site construction has been completed and the site determined as stabilized by the city. Reports of these inspections shall be kept by the person or entity authorized to direct the construction activities on the site and made available upon request.
- 4.Corrective action reports must be kept by the person or entity authorized to direct the construction activities on the site and made available upon request.
- 5.Stabilization reports must be kept by the person or entity authorized to direct the construction activities on the site and made available upon request. Reports should include records of weed removal per City Ordinance (§ 9-8-1), sterilization, soil test results and recommendation, materials and manufacturer's specifications for application rates, estimated functional longevity, methods of application, inspection and maintenance. The reduced self-inspection schedule in CGP 4.4.1 applies to stabilized area and any damaged or worn stabilization must be identified in the reports along with weed problems. Corrective actions for stabilization shall be documented in a stabilization report including actual rates and dates of stabilization, and the materials and manufacturer's specifications used.
- 6.BMPs shall be inspected and maintained until all disturbed areas are stabilized in accordance with the Final Stabilization Criteria (CGP 2.2.14.b). Generally, all disturbed areas, other than structures and impervious surfaces, must have uniform perennial vegetation that provides 70 percent or more of the cover provided by native vegetation or seed the disturbed area and provide non-vegetative mulch that provides cover for at least three years without active maintenance. Final stabilization must be approved by the City of Albuquerque prior to removal of BMPs and discontinuation of inspections.

 08/23/2022 CPESC Stamp	Whole Foods Market <small>PROJECT TITLE</small>	
	ALBUQUERQUE, NM, BERNALILLO COUNTY <small>CITY, COUNTY, STATE</small>	
	08/23/2022 <small>DATE</small>	
	B. Henriksen / J. Tolman <small>DRAWN BY</small>	

SEDIMENT TRACK OUT CONTROL



- BMP Objectives**
- Sediment Control

BERMS AND SWALES



- BMP Objectives**
- Runoff Control
 - Run-on Diversion

SILT FENCE



- BMP Objectives**
- Sediment Control
 - Sheet Flow Runoff Control
 - Wind Erosion Control

MULCH SOCK/STRAW WATTLE





- BMP Objectives**
- Sediment Control
 - Reduce Runoff Velocity
 - Inlet Protection

INLET PROTECTION



- BMP Objectives**
- Sediment Control
 - Sheet Flow Runoff Control
 - Wind Erosion Control

 <p>08/23/2022 CPESC Stamp</p>	Whole Foods Market		PROJECT TITLE
	ALBUQUERQUE, NM, BERNALILLO COUNTY		CITY, COUNTY, STATE
	08/23/2022	DATE	
	B. Henriksen / J. Tolman	DRAWN BY	

WHOLE FOODS MARKET

2100 CARLISLE BLVD NE

TEMPORARY EROSION AND SEDIMENT CONTROL PLAN

Legend

Description

- Existing Temp. Chain-link Fence (left in-place by previous contractor)
- Inlet Protection
- Limit of Disturbance
- Portable Toilet
- Project Perimeter
- Slope Line
- Stockpile (subject to placement change)
- Straw Wattle (to be used as neccessary)
- Temporary Office (Trailer)
- Water Flow Line

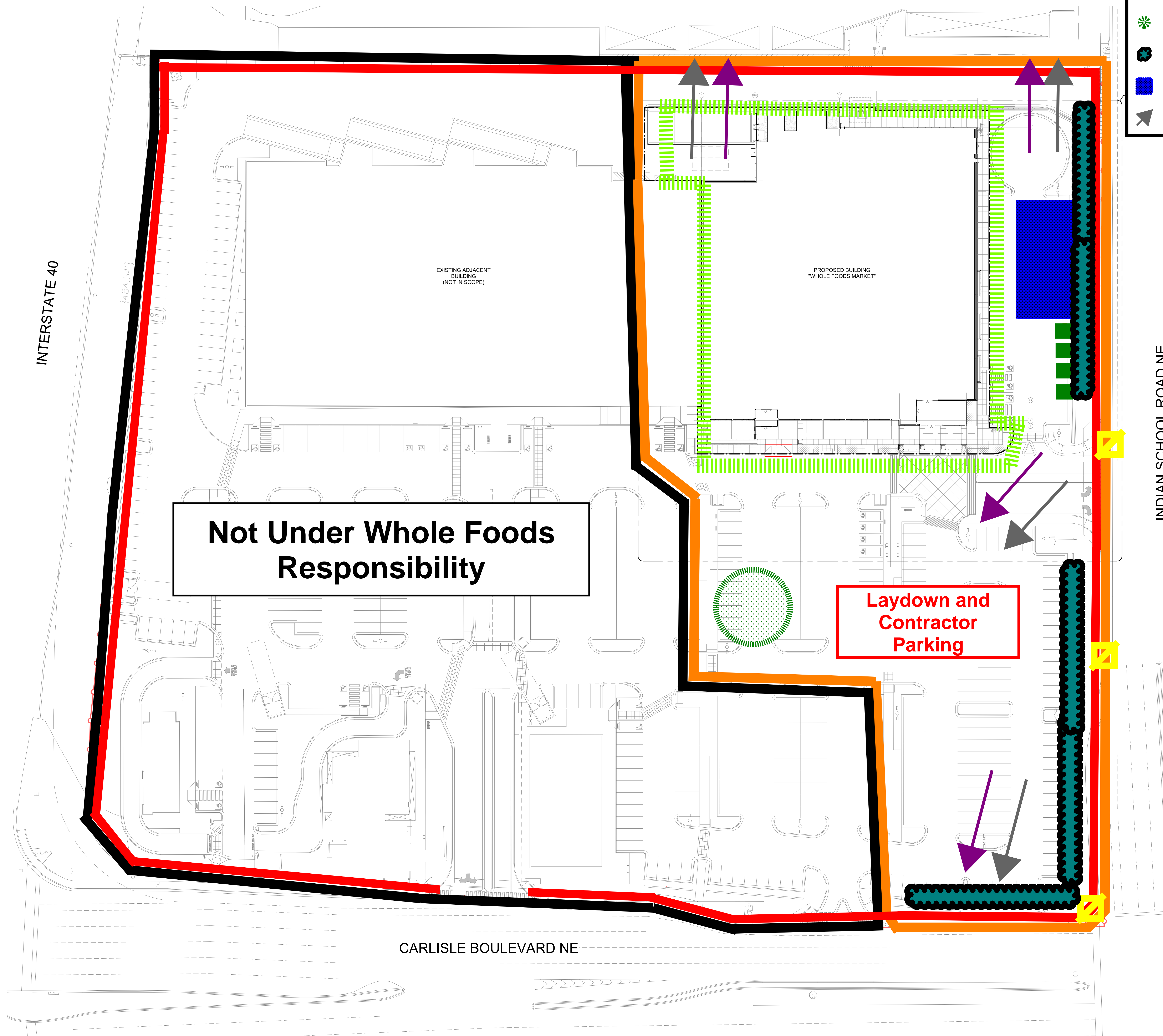

8/10/2021 4:35:47 PM

1

SITE PLAN - OVERALL
1" = 30'-0"

TRUE PLAN



08/23/2022
CPESC Stamp

Whole Foods Market

PROJECT TITLE

ALBUQUERQUE, NM, BERNALILLO COUNTY
CITY, COUNTY, STATE

08/23/2022

DATE

B. Henriksen / J. Tolman

DRAWN BY

INSPECTIONS PLUS

80% ORIGINAL PRINTED ON RECYCLED PAPER