

# CITY OF ALBUQUERQUE

Planning Department  
Alan Varela, Director



Mayor Timothy M. Keller

July 24, 2023

Heather Macomber  
Langan Engineering  
2999 Olympus Blvd. Suite 165  
Dallas, TX 75019

**Re: McDonald's Menaul**  
**5900 Menaul Blvd. NE**  
**Traffic Circulation Layout**  
Engineer's Stamp 07-07-23 (H18-D070)

Dear Ms. Macomber,

Based upon the information provided in your submittal received 07-10-23, the above referenced plan cannot be approved for Building Permit until the following comments are addressed:

1. Access throat length for the site access driveway off Menaul should be minimum 50 ft. please show this dimension on the site plan.
2. Access throat length for the site access off San Pedro should be minimum 25 ft. please show this dimension on the site plan.
3. Per drive-thru lanes stacking requirements: Please show on the site plan minimum 12 cars stacking in the drive-thru lanes.
4. Details sheet is missing.
5. The ADA accessible parking sign must have the required language per 66-7-352.4C NMSA 1978 **"Violators Are Subject to a Fine and/or Towing."** Please call out detail and location of signs.
6. Motorcycle parking spaces shall be designated by its own conspicuously posted upright sign, either free-standing or wall mounted per the zoning code.
7. The pavement marking "MC" should be shown in the opposite direction for motorcycles entering the parking space.
8. All bicycle racks shall be designed according to the following guidelines:
  - a. The rack shall be a minimum 30 inches tall and 18 inches wide.
  - b. The bicycle frame shall be supported horizontally at two or more places. Comb/toaster racks are not allowed.
  - c. The rack shall be designed to support the bicycle in an upright position. See the IDO for additional information.
  - d. The rack allows varying bicycle frame sizes and styles to be attached.
  - e. The user is not required to lift the bicycle onto the bicycle rack.
  - f. Each bicycle parking space is accessible without moving another bicycle.
9. Bicycle racks shall be sturdy and anchored to a concrete pad.

PO Box 1293

Albuquerque

NM 87103

[www.cabq.gov](http://www.cabq.gov)

# CITY OF ALBUQUERQUE

Planning Department  
Alan Varela, Director



Mayor Timothy M. Keller

10. A 1-foot clear zone around the bicycle parking stall shall be provided.
11. Bicycle parking spaces shall be at least 6 feet long and 2 feet wide.
12. Keynote 28: all stall striping should be in white.
13. Refuse vehicle maneuvering shall be contained on-site. The refuse vehicle shall not back into the public right of way.; provide a copy of refuse approval.
14. Provide a copy of Fire Marshal approval.
15. Please show on the site plan these lane widths.

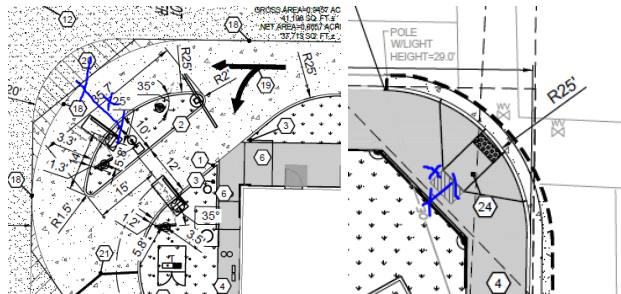

PO Box 1293

Albuquerque

NM 87103

[www.cabq.gov](http://www.cabq.gov)

16. All one-way drives shall have "One Way" and "Do Not Enter" signage and pavement markings. Please show detail and location of posted signs and striping.
17. The minimum drive through lane width is 12 feet with a 25-foot minimum radius (inside edge) for all turns. (A 15-foot radius can be used with an increase in lane width to 14 feet). Please dimension all lane widths and radii.
18. Show the clear sight triangle and add the following note to the plan: "Landscaping and signage will not interfere with clear sight requirements. Therefore, signs, walls, trees, and shrubbery between 3 and 8 feet tall (as measured from the gutter pan) will not be acceptable in the clear sight triangle.
19. Please specify the City Standard Drawing Number when applicable.
20. Unused curb cuts must be replaced with sidewalk and curb & gutter. A build note must be provided referring to the appropriate City Standard drawing.
21. Add a note stating "All broken or cracked sidewalk must be replaced with sidewalk and curb & gutter." A build note must be provided referring to the appropriate City Standard drawing.
22. Please provide a letter of response for all comments given.
23. Traffic Studies: See the Traffic Impact Study (TIS) thresholds. In general, a minimum combination of 100 vehicles entering and exiting in the peak hour warrants a Traffic Impact Study. Visit with Traffic Engineer for determination, and fill out a TIS Form that states whether one is warranted. In some cases, a trip generation may be requested for determination (**Contact Matt Grush: [mgrush@cabq.gov](mailto:mgrush@cabq.gov)**).

# CITY OF ALBUQUERQUE

*Planning Department*  
Alan Varela, Director



*Mayor Timothy M. Keller*

Once corrections are complete resubmit

1. The Traffic Circulation Layout
2. A Drainage Transportation Information Sheet (DTIS)
3. Send an electronic copy of your submittal to [PLNDRS@cabq.gov](mailto:PLNDRS@cabq.gov).
4. The \$75 re-submittal fee.

for log in and evaluation by Transportation.

If you have any questions, please contact me at (505) 924-3675.

Sincerely,

PO Box 1293

Marwa Al-najjar  
Associate Engineer, Planning Dept.  
Development Review Services

Albuquerque

NM 87103

\ma via: email  
C: CO Clerk, File

[www.cabq.gov](http://www.cabq.gov)



# City of Albuquerque

Planning Department  
Development & Building Services Division

## DRAINAGE AND TRANSPORTATION INFORMATION SHEET (REV 6/2018)

**Project Title:** \_\_\_\_\_ **Building Permit #:** \_\_\_\_\_ **Hydrology File #:** \_\_\_\_\_

**DRB#:** \_\_\_\_\_ **EPC#:** \_\_\_\_\_ **Work Order#:** \_\_\_\_\_

**Legal Description:** \_\_\_\_\_

**City Address:** \_\_\_\_\_

**Applicant:** \_\_\_\_\_ **Contact:** \_\_\_\_\_

**Address:** \_\_\_\_\_

**Phone#:** \_\_\_\_\_ **Fax#:** \_\_\_\_\_ **E-mail:** \_\_\_\_\_

**Other Contact:** \_\_\_\_\_ **Contact:** \_\_\_\_\_

**Address:** \_\_\_\_\_

**Phone#:** \_\_\_\_\_ **Fax#:** \_\_\_\_\_ **E-mail:** \_\_\_\_\_

**TYPE OF DEVELOPMENT:** \_\_\_\_\_ PLAT (# of lots) \_\_\_\_\_ RESIDENCE \_\_\_\_\_ DRB SITE \_\_\_\_\_ ADMIN SITE

IS THIS A RESUBMITTAL? \_\_\_\_\_ Yes \_\_\_\_\_ No

**DEPARTMENT** \_\_\_\_\_ TRANSPORTATION \_\_\_\_\_ HYDROLOGY/DRAINAGE

Check all that Apply:

### TYPE OF SUBMITTAL:

- \_\_\_\_\_ ENGINEER/ARCHITECT CERTIFICATION
- \_\_\_\_\_ PAD CERTIFICATION
- \_\_\_\_\_ CONCEPTUAL G & D PLAN
- \_\_\_\_\_ GRADING PLAN
- \_\_\_\_\_ DRAINAGE REPORT
- \_\_\_\_\_ DRAINAGE MASTER PLAN
- \_\_\_\_\_ FLOODPLAIN DEVELOPMENT PERMIT APPLIC
- \_\_\_\_\_ ELEVATION CERTIFICATE
- \_\_\_\_\_ CLOMR/LOMR
- \_\_\_\_\_ TRAFFIC CIRCULATION LAYOUT (TCL)
- \_\_\_\_\_ TRAFFIC IMPACT STUDY (TIS)
- \_\_\_\_\_ STREET LIGHT LAYOUT
- \_\_\_\_\_ OTHER (SPECIFY) \_\_\_\_\_
- \_\_\_\_\_ PRE-DESIGN MEETING?

### TYPE OF APPROVAL/ACCEPTANCE SOUGHT:

- \_\_\_\_\_ BUILDING PERMIT APPROVAL
- \_\_\_\_\_ CERTIFICATE OF OCCUPANCY
- \_\_\_\_\_ PRELIMINARY PLAT APPROVAL
- \_\_\_\_\_ SITE PLAN FOR SUB'D APPROVAL
- \_\_\_\_\_ SITE PLAN FOR BLDG. PERMIT APPROVAL
- \_\_\_\_\_ FINAL PLAT APPROVAL
- \_\_\_\_\_ SIA/ RELEASE OF FINANCIAL GUARANTEE
- \_\_\_\_\_ FOUNDATION PERMIT APPROVAL
- \_\_\_\_\_ GRADING PERMIT APPROVAL
- \_\_\_\_\_ SO-19 APPROVAL
- \_\_\_\_\_ PAVING PERMIT APPROVAL
- \_\_\_\_\_ GRADING/ PAD CERTIFICATION
- \_\_\_\_\_ WORK ORDER APPROVAL
- \_\_\_\_\_ CLOMR/LOMR
- \_\_\_\_\_ FLOODPLAIN DEVELOPMENT PERMIT
- \_\_\_\_\_ OTHER (SPECIFY) \_\_\_\_\_

**DATE SUBMITTED:** \_\_\_\_\_ **By:** \_\_\_\_\_

COA STAFF:

ELECTRONIC SUBMITTAL RECEIVED: \_\_\_\_\_

FEE PAID: \_\_\_\_\_

