

CITY OF ALBUQUERQUE



March 31, 2017

David Soule, PE
Rio Grande Engineering
1606 Central SE Suite 201
Albuquerque, NM 87106

**Re: Menaul Apartments
11910 Menaul NE
Request Permanent C.O. - Accepted
Engineer's Stamp Dated 5-17-16 (H22D078)
Certification dated: 3-27-17**

Dear Mr. Soule,

Based on the Certification received 3/28/2017, the site is acceptable for release of Certificate of Occupancy by Hydrology.

PO Box 1293

If you have any questions, you can contact me at 924-3999 or Totten Elliott at 924-3982.

Albuquerque

Sincerely,

New Mexico 87103

Shahab Biazar, P.E.
City Engineer, Planning Dept.
Development Review Services

www.cabq.gov

TE/SB

C: email Cordova, Camille C.; Miranda, Rachel; Sandoval, Darlene M.; Blocker, Lois

PRIVATE DRAINAGE IMPROVEMENT IN PUBLIC ROW
NOTICE TO CONTRACTORS

- Notice to Contractor
(Special Order 19 ~ "SO-19")
1. An excavation permit will be required before beginning any work within City Right-Of-Way.
 2. All work on this project shall be performed in accordance with applicable federal, state and local laws, rules and regulations concerning construction safety and health.
 3. Two working days prior to any excavation, the contractor must contact New Mexico One Call, dial "811" or (505) 260-1990 for the location of existing utilities.
 4. Prior to construction, the contractor shall excavate and verify the locations of all obstructions. Should a conflict exist, the contractor shall notify the engineer so that the conflict can be resolved with a minimum amount of delay.
 5. Backfill compaction shall be according to traffic/street use.
 6. Maintenance of the facility shall be the responsibility of the owner of the property being served.
 7. Work on arterial streets shall be performed on a 24-hour basis.
 8. Prior to pouring concrete, contractor shall notify the storm drain inspector, 857-8074, to inspect reinforcement.

APPROVAL	NAME	DATE
INSPECTOR		

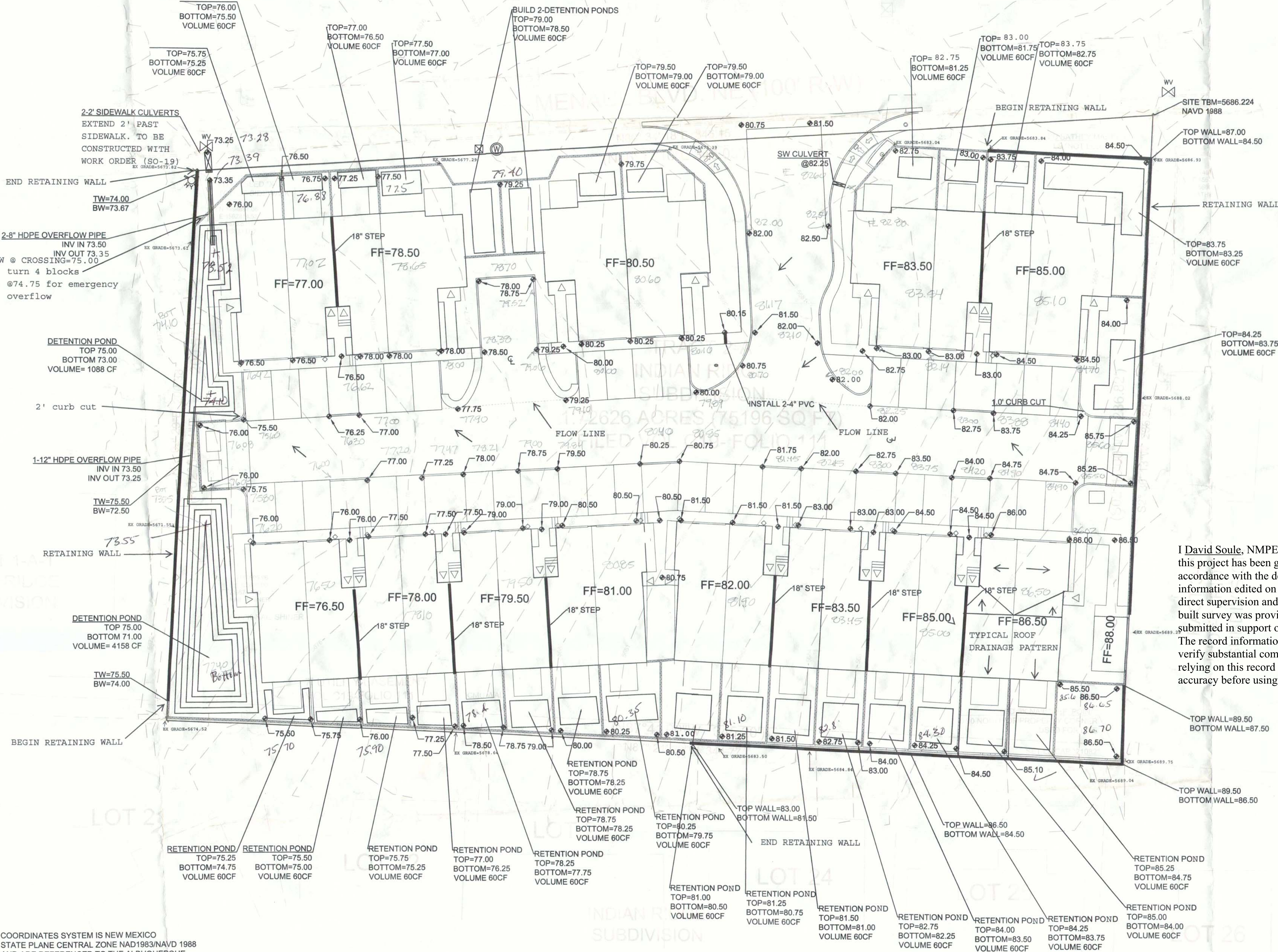

COORDINATES SYSTEM IS NEW MEXICO
STATE PLANE CENTRAL ZONE NAD1983/NAVD 1988
AND ARE REFERENCED TO THE ALBUQUERQUE
GEODETIC REFERENCE SYSTEM AS DETERMINED BY
GPS OBSERVATIONS OBTAINED USING THE
ALBUQUERQUE REAL TIME GNSS NETWORK (ARTGN).
DISTANCES ARE GROUND. THESE VALUES WERE
PROVIDED BY CONSTRUCTION SURVEY TECHNOLOGIES
NMPLS 21082

EROSION CONTROL NOTES:

1. CONTRACTOR IS RESPONSIBLE FOR OBTAINING A TOPSOIL DISTURBANCE PERMIT PRIOR TO BEGINNING WORK.
2. CONTRACTOR IS RESPONSIBLE FOR MAINTAINING RUN-OFF ON SITE DURING CONSTRUCTION.
3. CONTRACTOR IS RESPONSIBLE FOR CLEANING ALL SEDIMENT THAT GETS INTO EXISTING RIGHT-OF-WAY.
4. REPAIR OF DAMAGED FACILITIES AND CLEANUP OF SEDIMENT ACCUMULATIONS ON ADJACENT PROPERTIES AND IN PUBLIC FACILITIES IS THE RESPONSIBILITY OF THE CONTRACTOR.
5. ALL EXPOSED EARTH SURFACES MUST BE PROTECTED FROM WIND AND WATER/ EROSION PRIOR TO FINAL (CITY) ACCEPTANCE OF ANY PROJECT.

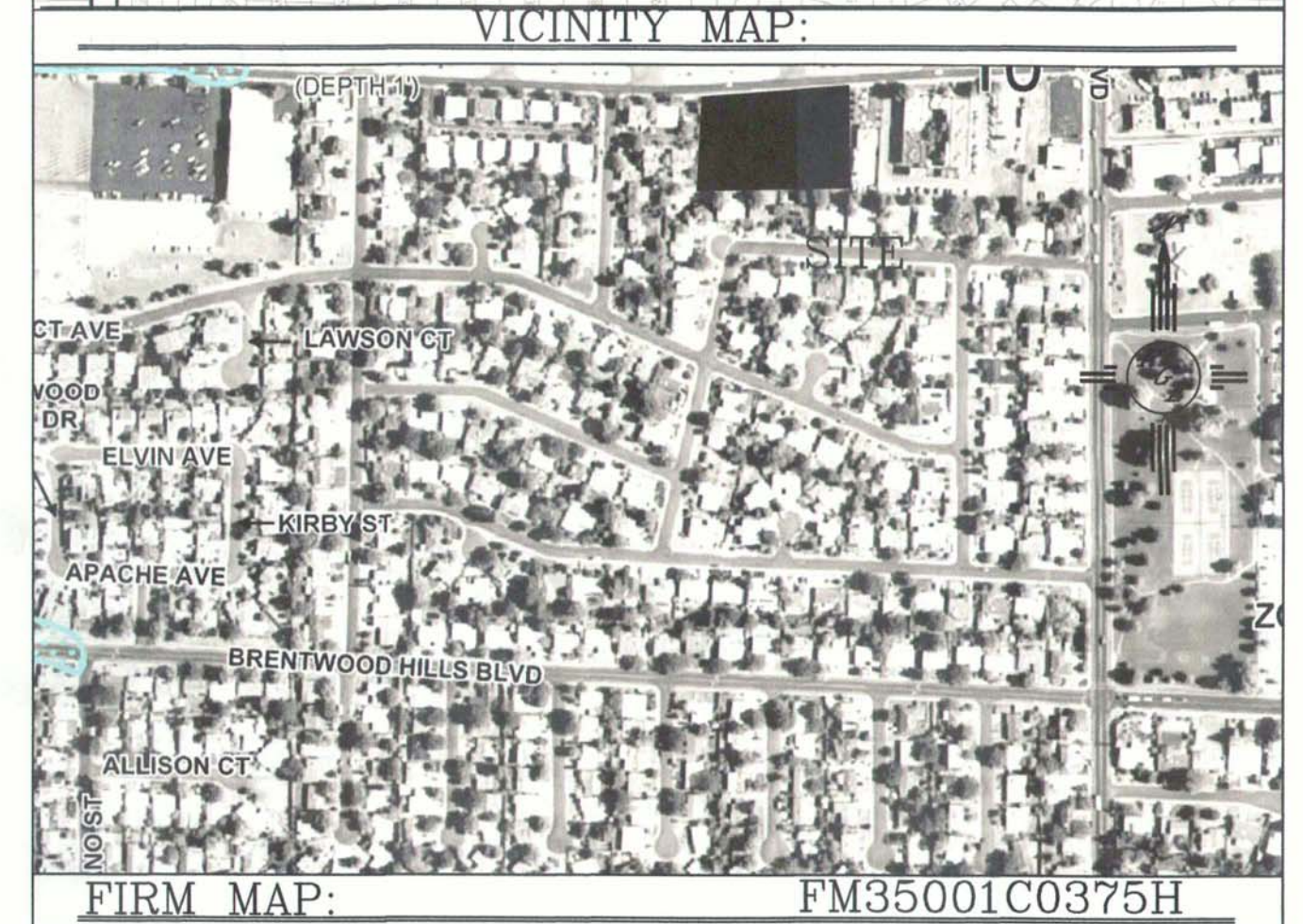
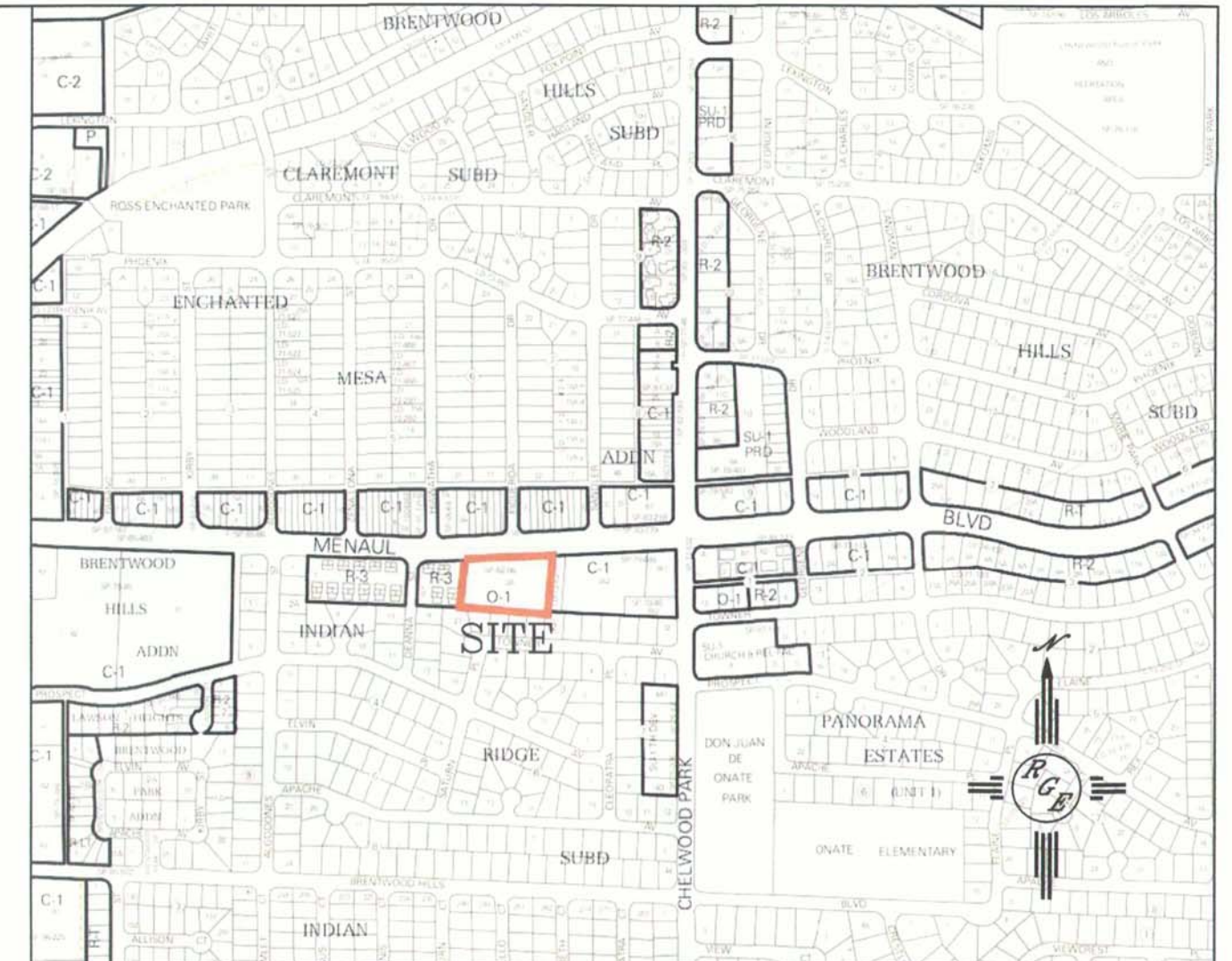

LEGAL DESCRIPTION:
TRACT 2-A INDIAN RIDGE SUBDIVISION

NOTES:

1. ALL SPOT ELEVATIONS REPRESENT FLOWLINE ELEVATION UNLESS OTHERWISE NOTED.
2. TOPOGRAPHIC SURVEY INFORMATION SHOWN ON THIS PLAN WAS OBTAINED BY CONSTRUCTION SURVEY TECHNOLOGIES, DAVID P ACOSTA PLS 21082.
3. ALL REAR YARD SHALL HAVE ONE BLOCK TURNED FOR DRAINAGE. BLOCK OPENING SHALL BE 3" ABOVE DESIGN GRADE.
4. ALL RETAINING WALLS SHALL BE CONSTRUCTED UNDER SEPARATE WALL PERMIT

LEGEND

---	EXISTING CONTOUR
---	EXISTING INDEX CONTOUR
---	PROPOSED CONTOUR
---	PROPOSED INDEX CONTOUR
●	PROPOSED ELEVATION

I David Soule, NMPE 14522, of the firm Rio Grande Engineering, hereby certify that this project has been graded and will drain in substantial compliance with and in accordance with the design intent of the approved plan dated 5/17/16. The record information edited on the original design document has been performed by me or under my direct supervision and is true and correct to the best of my knowledge and belief. The as-built survey was provided DAVID ACOSTA NMPS 21082. The certification is submitted in support of a request for PERMANENT CERTIFICATE OF OCCUPANCY. The record information presented herein is not necessarily complete and intended only to verify substantial compliance of the grading and drainage aspects of this project. Those relying on this record document are advised to obtain independent verification of its accuracy before using it for any other purpose.



GRAPHIC SCALE



3/27/17

ENGINEER'S SEAL	TRACT 2-A INDIAN RIDGE SUBDIVISION	DRAWN BY JDG
DAVID SOULE NEW MEXICO REGISTERED PROFESSIONAL ENGINEER 14522	GRADING AND DRAINAGE PLAN	DATE 11-16-2015
4/21/16 5/17/16	Rio Grande Engineering 1606 CENTRAL AVENUE SE SUITE 201 ALBUQUERQUE, NM 87106 (505) 872-0999	SHEET # DRB 03
DAVID SOULE P.E. #14522		JOB #



City of Albuquerque

Planning Department

Development & Building Services Division

DRAINAGE AND TRANSPORTATION INFORMATION SHEET (REV 09/2015)

Project Title: _____ **Building Permit #:** _____ **City Drainage #:** _____

DRB#: _____ **EPC#:** _____ **Work Order#:** _____

Legal Description: _____

City Address: _____

Engineering Firm: _____ **Contact:** _____

Address: _____

Phone#: _____ **Fax#:** _____ **E-mail:** _____

Owner: _____ **Contact:** _____

Address: _____

Phone#: _____ **Fax#:** _____ **E-mail:** _____

Architect: _____ **Contact:** _____

Address: _____

Phone#: _____ **Fax#:** _____ **E-mail:** _____

Other Contact: _____ **Contact:** _____

Address: _____

Phone#: _____ **Fax#:** _____ **E-mail:** _____

Check all that Apply:

DEPARTMENT:

- ☐ HYDROLOGY/ DRAINAGE
☐ TRAFFIC/ TRANSPORTATION
☐ MS4/ EROSION & SEDIMENT CONTROL

TYPE OF SUBMITTAL:

- ☐ ENGINEER/ ARCHITECT CERTIFICATION
- ☐ CONCEPTUAL G & D PLAN
☐ GRADING PLAN
☐ DRAINAGE MASTER PLAN
☐ DRAINAGE REPORT
☐ CLOMR/LOMR
- ☐ TRAFFIC CIRCULATION LAYOUT (TCL)
☐ TRAFFIC IMPACT STUDY (TIS)
☐ EROSION & SEDIMENT CONTROL PLAN (ESC)
- ☐ OTHER (SPECIFY) _____

CHECK TYPE OF APPROVAL/ACCEPTANCE SOUGHT:

- ☐ BUILDING PERMIT APPROVAL
☐ CERTIFICATE OF OCCUPANCY
- ☐ PRELIMINARY PLAT APPROVAL
☐ SITE PLAN FOR SUB'D APPROVAL
☐ SITE PLAN FOR BLDG. PERMIT APPROVAL
☐ FINAL PLAT APPROVAL
☐ SIA/ RELEASE OF FINANCIAL GUARANTEE
☐ FOUNDATION PERMIT APPROVAL
☐ GRADING PERMIT APPROVAL
☐ SO-19 APPROVAL
☐ PAVING PERMIT APPROVAL
☐ GRADING/ PAD CERTIFICATION
☐ WORK ORDER APPROVAL
☐ CLOMR/LOMR
- ☐ PRE-DESIGN MEETING
☐ OTHER (SPECIFY) _____

IS THIS A RESUBMITTAL?: ☐ Yes ☐ No

DATE SUBMITTED: _____ By: DAVID SOULE

COA STAFF: _____ ELECTRONIC SUBMITTAL RECEIVED: _____