

CITY OF ALBUQUERQUE

Planning Department
Brennon Williams, Director



Mayor Timothy M. Keller

May 11, 2020

Yolanda Padilla Moyer, PE
Bohannon-Huston
7500 Jefferson St NE Courtyard I
Albuquerque, NM 87109

RE: Inspiration Subdivision
Request for Partial Pad Certification Lots 1-10, 49-55, 129 and 238-239 - Approved
Grading Plan Stamp Date: 8/6/19
Certification Dated: 4/28/20
Drainage File: J08D101

Dear Ms. Padilla Moyer:

PO Box 1293

Based on the submittal received on 4/28/20, this certification is approved for Building Permit for the lots listed above.

Albuquerque

Please note, Certificate of Occupancy will be held until Infrastructure improvements are complete.

NM 87103

If you have any questions, please contact me at 924-3986 or earmijo@cabq.gov.

www.cabq.gov

Sincerely,

Ernest Armijo, P.E.
Principal Engineer, Hydrology
Planning Department
Development Review Services



City of Albuquerque

Planning Department

Development & Building Services Division

DRAINAGE AND TRANSPORTATION INFORMATION SHEET (REV 11/2018)

Project Title: INSPIRATION SUBDIVISION **Building Permit #:** _____ **Hydrology File #:** J08D101
DRB#: PR-2018-01759 **EPC#:** _____ **Work Order#:** _____
Legal Description: TRACT A & B INSPIRATION SUBDIVISION
City Address: _____

Applicant: Bohannon Huston Inc. **Contact:** Yolanda Moyer
Address: 7500 Jefferson St NE CY2 Albuquerque, NM, 87109
Phone#: 505-798-7945 **Fax#:** _____ **E-mail:** ypadilla@bhinc.com
Owner: PULTE **Contact:** KEVIN PATTON
Address: 7601 JEFFERSON STREET NE SUITE 310 ALBUQ. NM 87109
Phone#: 505-341-8591 **Fax#:** _____ **E-mail:** kevin.patton@pultegroup.com

TYPE OF SUBMITTAL: ☒ PLAT (²²# OF LOTS) _____ RESIDENCE _____ DRB SITE _____ ADMIN SITE

IS THIS A RESUBMITTAL?: ☒ Yes _____ No

DEPARTMENT: _____ TRAFFIC/ TRANSPORTATION ☒ HYDROLOGY/ DRAINAGE

Check all that Apply:

TYPE OF SUBMITTAL:

☒ ENGINEER/ARCHITECT CERTIFICATION
☒ PAD CERTIFICATION
____ CONCEPTUAL G & D PLAN
____ GRADING PLAN
____ DRAINAGE MASTER PLAN
____ DRAINAGE REPORT
____ FLOODPLAIN DEVELOPMENT PERMIT APPLIC
____ ELEVATION CERTIFICATE
____ CLOMR/LOMR
____ TRAFFIC CIRCULATION LAYOUT (TCL)
____ TRAFFIC IMPACT STUDY (TIS)
____ OTHER (SPECIFY) _____
____ PRE-DESIGN MEETING?

TYPE OF APPROVAL/ACCEPTANCE SOUGHT:

☒ BUILDING PERMIT APPROVAL
____ CERTIFICATE OF OCCUPANCY
____ PRELIMINARY PLAT APPROVAL
____ SITE PLAN FOR SUB'D APPROVAL
____ SITE PLAN FOR BLDG. PERMIT APPROVAL
____ FINAL PLAT APPROVAL
____ SIA/ RELEASE OF FINANCIAL GUARANTEE
____ FOUNDATION PERMIT APPROVAL
____ GRADING PERMIT APPROVAL
____ SO-19 APPROVAL
____ PAVING PERMIT APPROVAL
☒ GRADING/ PAD CERTIFICATION
____ WORK ORDER APPROVAL
____ CLOMR/LOMR
____ FLOODPLAIN DEVELOPMENT PERMIT
____ OTHER (SPECIFY) _____

DATE SUBMITTED: 04-28-2020 **By:** Yolanda Padilla Moyer, P.E.

COA STAFF:

ELECTRONIC SUBMITTAL RECEIVED: _____

FEE PAID: _____

April 28, 2020

Mr. Ernest Armijo, P.E.
Hydrology Section
City of Albuquerque
600 2nd Street NW
Albuquerque, NM 87102

Re: Partial Grading and Drainage Certification (Lots 1-10,49-55,129, 238-239) Inspiration
Subdivision; DRB Case No. PR- 2018-001759; Hydrology File J08D101

Dear Ernest,

We are submitting a partial grading and drainage certification for Inspiration Subdivision. The partial certification includes Lots 1-10,49-55,129, 238-239. Enclosed for your review is the approved grading and drainage plan dated 06/06/19. These lots have been graded; retaining walls and curb and gutter have been constructed. Asphalt is not in place at this time, however in conversations with the City Engineer. Certificate of Occupancy will not be issued until it is in place.

After reviewing these as-built elevations and visiting the site on 04-18-2020 it is my belief that the above lots have been graded in substantial compliance with the approved grading and drainage plan and that the interim drainage improvements allow runoff to be managed in the interim condition.

Your review and approval is requested for Building Permit Approval for the above listed buildings. I appreciate your time and consideration. If you have questions or require additional information, please contact me at 823-1000.

Sincerely,



Yolanda Padilla Moyer, P.E.
Senior Project Manager
Community Development & Planning

Enclosure

cc: Kevin Patton, Pulte Homes
Brian Anderson, Pulte Homes

Engineering ▲

Spatial Data ▲

Advanced Technologies ▲

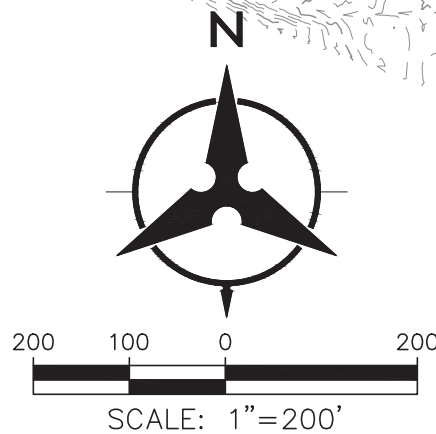
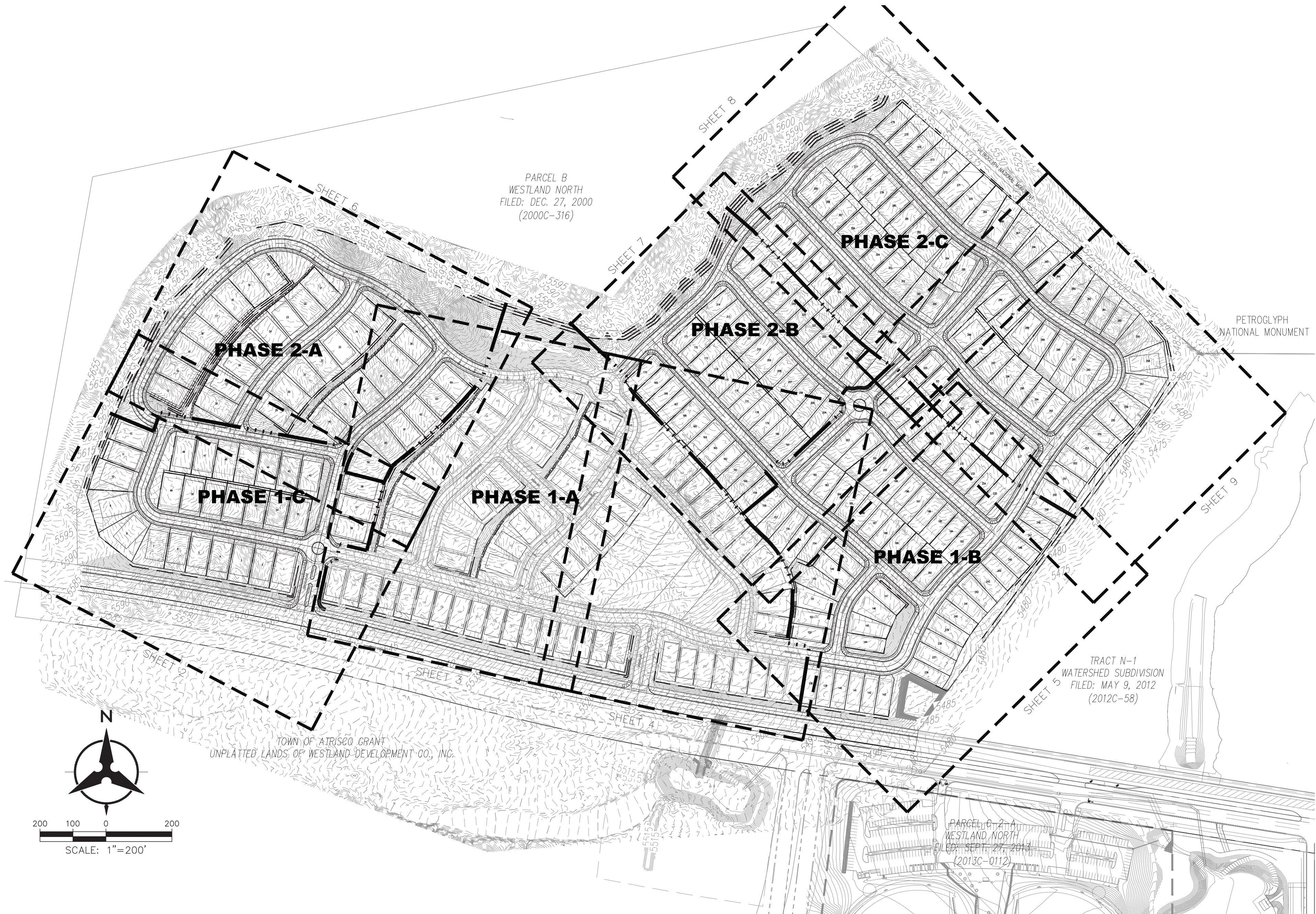

GRADING AND DRAINAGE CERTIFICATION

I, YOLANDA PADILLA MOYER, NMPE 16035, OF THE FIRM BOHANNAN HUSTON, HEREBY CERTIFY LOTS Partial Lots 1-10, 49-55, 129 and 238-239 at INSPIRATION SUBDIVISION, HAVE BEEN GRADED AND WILL DRAIN IN SUBSTANTIAL COMPLIANCE WITH AND IN ACCORDANCE WITH THE DESIGN INTENT OF THE APPROVED GRADING AND DRAINAGE PLAN DATED 06/06/19. THE RECORD INFORMATION EDITED ONTO THE ORIGINAL DESIGN DOCUMENT HAS BEEN PROVIDED BY BRIAN J. MARTINEZ, NMPS 18374, OF CARTESIAN SURVEYS. I FURTHER CERTIFY THAT I HAVE PERSONALLY VISITED THE PROJECT SITE 04/18/2020 AND HAVE DETERMINED BY VISUAL INSPECTION THAT THE DATA PROVIDED IS REPRESENTATIVE OF ACUTAL SITE CONDITIONS AND IS TRUE AND CORRECT TO THE BEST OF MY KNOWLEDGE AND BELIEF.

THE RECORD INFORMATION PRESENTED HEREON IS NOT NECESSARILY COMPLETE AND INTENEDED ONLY TO VERIFY SUBSTANTIAL COMPLIANCE OF THE GRADING ASPECTS OF THIS PROJECT. THOSE RELYING ON THE RECORD DOCUMENT ARE ADVISED TO OBTAIN INDEPENDENT VERIFICATION OF ITS ACCURACY BEFORE USING IT FOR ANY OTHER PURPOSE.

Yolanda Padilla Moyer

YOLANDA PADILLA MOYER, NMPE 16035

04/28/2020

DATE



GENERAL NOTES

- ALL WORK DETAILED ON THESE PLANS AND PERFORMED UNDER THIS CONTRACT SHALL BE CONSTRUCTED IN ACCORDANCE WITH THE PROJECT SPECIFICATIONS AND THE PROJECT GEOTECHNICAL REPORT. WHERE APPLICABLE, CITY OF ALBUQUERQUE PUBLIC WORKS STANDARDS SHALL APPLY.
- THE CONTRACTOR SHALL ABIDE BY ALL LOCAL, STATE, AND FEDERAL LAWS, RULES AND REGULATIONS WHICH APPLY TO THE CONSTRUCTION OF THESE IMPROVEMENTS, INCLUDING EPA REQUIREMENTS WITH RESPECT TO STORM WATER DISCHARGE.
- PRIOR TO CONSTRUCTION, THE CONTRACTOR SHALL FIELD VERIFY THE HORIZONTAL AND VERTICAL LOCATIONS OF ALL POTENTIAL OBSTRUCTIONS INCLUDING ALL UNDERGROUND UTILITIES. SHOULD A CONFLICT EXIST, THE CONTRACTOR SHALL NOTIFY THE CONSTRUCTION OBSERVER OR ENGINEER SO THAT THE CONFLICT CAN BE RESOLVED WITH A MINIMUM AMOUNT OF DELAY.
- TWO (2) WORKING DAYS PRIOR TO ANY EXCAVATION, THE CONTRACTOR SHALL CONTACT LINE LOCATING SERVICE FOR LOCATION OF EXISTING UTILITIES.
- ALL ELECTRICAL, TELEPHONE, CABLE TV, GAS AND OTHER UTILITY LINES, CABLES, AND APPURTENANCES ENCOUNTERED DURING CONSTRUCTION THAT REQUIRE RELOCATION, SHALL BE COORDINATED WITH THAT UTILITY. THE CONTRACTOR SHALL BE RESPONSIBLE FOR COORDINATION OF ALL NECESSARY UTILITY ADJUSTMENTS. NO ADDITIONAL COMPENSATION WILL BE ALLOWED FOR DELAYS OR INCONVENIENCES CAUSED BY UTILITY COMPANY WORK CREWS. THE CONTRACTOR MAY BE REQUIRED TO RESCHEDULE HIS ACTIVITIES TO ALLOW UTILITY CREWS TO PERFORM THEIR REQUIRED WORK.
- THE CONTRACTOR IS RESPONSIBLE FOR PROTECTING ALL EXISTING UTILITY LINES WITHIN THE CONSTRUCTION AREA. ANY DAMAGE TO EXISTING FACILITIES CAUSED BY CONSTRUCTION ACTIVITY SHALL BE REPAIRED OR REPLACED AT THE CONTRACTOR'S EXPENSE AND APPROVED BY THE CONSTRUCTION OBSERVER.
- CONSTRUCTION ACTIVITY SHALL BE LIMITED TO THE PROPERTY AND/OR PROJECT LIMITS. ANY DAMAGE TO ADJACENT PROPERTIES RESULTING FROM THE CONSTRUCTION PROCESS SHALL BE REPAIRED OR REPLACED AT THE CONTRACTOR'S EXPENSE.
- OVERNIGHT PARKING OF CONSTRUCTION EQUIPMENT SHALL NOT OBSTRUCT DRIVEWAYS OR DESIGNATED TRAFFIC LANES. THE CONTRACTOR SHALL NOT STORE ANY EQUIPMENT OR MATERIAL WITHIN THE PUBLIC RIGHT-OF-WAY.
- THE CONTRACTOR SHALL OBTAIN ALL THE NECESSARY PERMITS FOR THE PROJECT PRIOR TO COMMENCING CONSTRUCTION (I.E., BARRICADING, TOPSOIL DISTURBANCE, EXCAVATION PERMITS, EPA STORM WATER PERMITS, ETC.).
- ALL PROPERTY CORNERS DESTROYED DURING CONSTRUCTION SHALL BE REPLACED AT THE CONTRACTOR'S EXPENSE. ALL PROPERTY CORNERS MUST BE RESET BY A REGISTERED LAND SURVEYOR.
- THE CONTRACTOR SHALL PREPARE A CONSTRUCTION TRAFFIC CONTROL AND SIGNING PLAN AND OBTAIN APPROVAL OF SUCH PLAN FROM THE CITY OF ALBUQUERQUE, TRAFFIC ENGINEERING DEPARTMENT, PRIOR TO BEGINNING ANY CONSTRUCTION WORK ON OR ADJACENT TO EXISTING STREETS.
- ALL BARRICADES AND CONSTRUCTION SIGNING SHALL CONFORM TO APPLICABLE SECTIONS OF THE "MANUAL ON UNIFORM TRAFFIC CONTROL DEVICES" (MUTCD), US DEPARTMENT OF TRANSPORTATION, LATEST EDITION.
- THE CONTRACTOR SHALL MAINTAIN ALL CONSTRUCTION BARRICADES AND SIGNING AT ALL TIMES. THE CONTRACTOR SHALL VERIFY THE PROPER LOCATION OF ALL BARRICADING AT THE END AND BEGINNING OF EACH DAY.
- THE CONTRACTOR SHALL TAKE ALL STEPS NECESSARY TO CONFORM WITH EPA REQUIREMENTS, INCLUDING COMPLIANCE WITH NPDES PHASE 2 REQUIREMENTS.

GRADING NOTES

- EXCEPT AS PROVIDED HEREIN, GRADING SHALL BE PERFORMED AT THE ELEVATIONS AND IN ACCORDANCE WITH THE DETAILS SHOWN ON THIS PLAN.
- CONTRACTOR SHALL OBTAIN AND ABIDE BY A TOPSOIL DISTURBANCE PERMIT FROM THE CITY OF ALBUQUERQUE ENVIRONMENTAL HEALTH DIVISION, PRIOR TO CONSTRUCTION. THE COST FOR REQUIRED CONSTRUCTION DUST AND EROSION CONTROL MEASURES SHALL BE INCIDENTAL TO THE PROJECT COST. THE CONTRACTOR SHALL CONFORM TO ALL CITY, COUNTY, STATE, AND FEDERAL DUST CONTROL MEASURES AND REQUIREMENTS AND WILL BE RESPONSIBLE FOR PREPARING AND OBTAINING ALL NECESSARY APPLICATIONS AND APPROVALS.
- ALL WORK RELATIVE TO FOUNDATION CONSTRUCTION, SITE PREPARATION, AND PAVEMENT INSTALLATION, AS SHOWN ON THIS PLAN, SHALL BE CONSTRUCTED IN ACCORDANCE WITH THE SOILS REPORT PREPARED BY NVS DATED DEC. 11, 2018. ALL OTHER WORK, UNLESS OTHERWISE STATED OR PROVIDED FOR HEREON, SHALL BE CONSTRUCTED IN ACCORDANCE WITH THE PROJECT SPECIFICATIONS (FIRST PRIORITY), AND/OR THE CITY OF ALBUQUERQUE (COA) STANDARD SPECIFICATIONS FOR PUBLIC WORKS (SECOND PRIORITY).
- TWO WORKING DAYS PRIOR TO EXCAVATION, CONTRACTOR MUST CONTACT LINE LOCATING SERVICE (765-1264) FOR LOCATION OF EXISTING UTILITIES.
- PRIOR TO GRADING, ALL VEGETATION DEBRIS, AND NEAR SURFACE ORGANICALLY CONTAMINATED SOIL SHALL BE STRIPPED FROM ALL AREAS TO BE GRADED. VEGETATION AND DEBRIS SHALL BE DISPOSED OF OFF-SITE OR STOCK-PILED FOR USE IN PLANTERS AND NON-STRUCTURAL FILLS.
- EARTH SLOPES SHALL NOT EXCEED 4 HORIZONTAL TO 1 VERTICAL UNLESS SHOWN OTHERWISE.
- IT IS THE INTENT OF THESE PLANS THAT THIS CONTRACTOR SHALL NOT PERFORM ANY WORK OUTSIDE OF THE PROPERTY BOUNDARIES EXCEPT AS REQUIRED BY THIS PLAN.
- THE CONTRACTOR IS TO ENSURE THAT NO SOIL ERODES FROM THE SITE ONTO ADJACENT PROPERTY OR PUBLIC RIGHT-OF-WAY. THIS SHOULD BE ACHIEVED BY CONSTRUCTING TEMPORARY BERMS AT THE PROPERTY LINES WETING THE SOIL TO PROTECT IT FROM WIND EROSION.
- A DISPOSAL SITE FOR ALL EXCESS EXCAVATION AND UNSUITABLE MATERIAL SHALL BE OBTAINED BY THE CONTRACTOR IN COMPLIANCE WITH APPLICABLE ENVIRONMENTAL REGULATIONS AND APPROVED BY THE OBSERVER. ALL COSTS INCURRED IN OBTAINING A DISPOSAL SITE AND HAUL THERE TO SHALL BE CONSIDERED INCIDENTAL TO THE PROJECT, AND NO SEPARATE MEASUREMENT OR PAYMENT SHALL BE MADE.
- PAVING AND ROADWAY GRADES SHALL BE +/- 0.1' FROM PLAN ELEVATIONS. PAD ELEVATION SHALL BE +/- 0.05' FROM BUILDING PLAN ELEVATIONS.
- ALL SPOT ELEVATIONS ARE TO FLOWLINE UNLESS OTHERWISE NOTED. VALLEY GUTTER ELEVATIONS ARE SHOWN AT FLOWLINE ELEVATION.

LEGEND

- | | |
|------------------------------|--------------|
| PROPOSED SPOT ELEVATION | ● 5235.25 |
| EXISTING SPOT ELEVATION | ● EX 5235.25 |
| PROPOSED CONTOUR | — 5225 — |
| EXISTING STORM DRAIN LINE | ===== |
| PROPOSED STORM DRAIN INLET | □ |
| PROPOSED STORM DRAIN LINE | ==== |
| PROPOSED STORM DRAIN MANHOLE | ○ |
| PROPOSED WATER BLOCK | ~~~~~ |
| RETAINING WALL | — 10 — |
| PAD | P=5300.00 |
| TURNED BLOCK | TB |
| STREET SLOPE | XX ↗ |

Bohannon & Huston
www.bhinc.com 800.877.5332



CITY OF ALBUQUERQUE
DEPARTMENT OF
MUNICIPAL DEVELOPMENT

INSPIRATION SUBDIVISION
OVERALL GRADING PLAN

DESIGN REVIEW COMMITTEE	CITY ENGINEER APPROVAL	MO, DAY/YR	MO, DAY/YR
LAST DESIGN UPDATE			
CITY PROJECT NO.	ZONE MAP NO.	SHEET	OF
	H-7, J-7	1	13



COBBLE SWALE 6' WIDE x 1' DEEP.
3:1 SIDE SLOPES SEE DETAIL SHEET 13
COBBLE SWALE TO BE 7.5' WITH 3:1 SIDE
SLOPES PER DETAIL SEE SHEET 13 BEHIND
LOT 56-64

- LEGEND**
- PROPOSED SPOT ELEVATION: 5235.25
 - EXISTING SPOT ELEVATION: EX 5235.25
 - PROPOSED CONTOUR: 5025
 - EXISTING STORM DRAIN LINE: ---
 - PROPOSED STORM DRAIN INLET: [Symbol]
 - PROPOSED STORM DRAIN LINE: [Symbol]
 - PROPOSED STORM DRAIN MANHOLE: [Symbol]
 - PROPOSED WATER BLOCK: [Symbol]
 - RETAINING WALL: [Symbol]
 - PAD: [Symbol]
 - TURNED BLOCK: [Symbol]
 - STREET SLOPE: XX

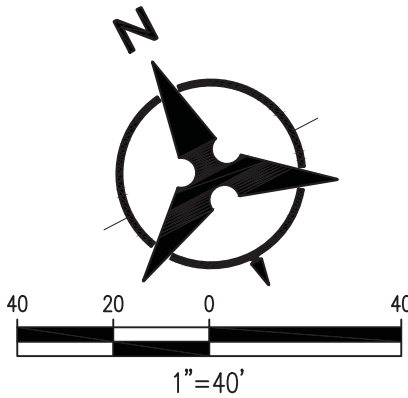

GRADING AND DRAINAGE CERTIFICATION

I, YOLANDA PADILLA MOYER, NMPE 16035, OF THE FIRM BOHANNAN HUSTON, HEREBY CERTIFY LOTS Partial Lots 1-10, 49-55, 129 and 238-239 at INSPIRATION SUBDIVISION, HAVE BEEN GRADED AND WILL DRAIN IN SUBSTANTIAL COMPLIANCE WITH AND IN ACCORDANCE WITH THE DESIGN INTENT OF THE APPROVED GRADING AND DRAINAGE PLAN DATED 06/06/19. THE RECORD INFORMATION EDITED ONTO THE ORIGINAL DESIGN DOCUMENT HAS BEEN PROVIDED BY BRIAN J. MARTINEZ, NMPS 18374, OF CARTESIAN SURVEYS. I FURTHER CERTIFY THAT I HAVE PERSONALLY VISITED THE PROJECT SITE 04/18/2020 AND HAVE DETERMINED BY VISUAL INSPECTION THAT THE DATA PROVIDED IS REPRESENTATIVE OF ACUTAL SITE CONDITIONS AND IS TRUE AND CORRECT TO THE BEST OF MY KNOWLEDGE AND BELIEF.

THE RECORD INFORMATION PRESENTED HEREON IS NOT NECESSARILY COMPLETE AND INTENDED ONLY TO VERIFY SUBSTANTIAL COMPLIANCE OF THE GRADING ASPECTS OF THIS PROJECT. THOSE RELYING ON THE RECORD DOCUMENT ARE ADVISED TO OBTAIN INDEPENDENT VERIFICATION OF ITS ACCURACY BEFORE USING IT FOR ANY OTHER PURPOSE.

Yolanda Padilla Moyer
YOLANDA PADILLA MOYER, NMPE 16035
04/28/2020
DATE
NEW MEXICO
16035
REGISTERED PROFESSIONAL ENGINEER

TOWN OF ATRISCO GRANT
UNPLATTED LANDS OF WESTLAND DEVELOPMENT CO., INC.

Bohannon & Huston
www.bhinc.com 800.877.5332

CITY OF ALBUQUERQUE
DEPARTMENT OF
MUNICIPAL DEVELOPMENT

INSPIRATION SUBDIVISION
GRADING PLAN

DESIGN REVIEW COMMITTEE	CITY ENGINEER APPROVAL	MO, 7DAY, YR	MO, 7DAY, YR
CITY PROJECT NO.	ZONE MAP NO. H-7, J-7	SHEET 2	OF 13



GRADING AND DRAINAGE CERTIFICATION

I, YOLANDA PADILLA MOYER, NMPE 16035, OF THE FIRM BOHANNAN HUSTON, HEREBY CERTIFY LOTS Partial Lots 1-10, 49-55, 129 and 238-239 of INSPIRATION SUBDIVISION, HAVE BEEN GRADED AND WILL DRAIN IN SUBSTANTIAL COMPLIANCE WITH AND IN ACCORDANCE WITH THE DESIGN INTENT OF THE APPROVED GRADING AND DRAINAGE PLAN DATED 06/06/19, THE RECORD INFORMATION EDITED ONTO THE ORIGINAL DESIGN DOCUMENT HAS BEEN PROVIDED BY BRIAN J. MARTINEZ, NMPS 18374, OF CARTESIAN SURVEYS. I FURTHER CERTIFY THAT I HAVE PERSONALLY VISITED THE PROJECT SITE 04/18/2020 AND HAVE DETERMINED BY VISUAL INSPECTION THAT THE DATA PROVIDED IS REPRESENTATIVE OF ACTUAL SITE CONDITIONS AND IS TRUE AND CORRECT TO THE BEST OF MY KNOWLEDGE AND BELIEF.

THE RECORD INFORMATION PRESENTED HEREON IS NOT NECESSARILY COMPLETE AND INTENDED ONLY TO VERIFY SUBSTANTIAL COMPLIANCE OF THE GRADING ASPECTS OF THIS PROJECT. THOSE RELYING ON THE RECORD DOCUMENT ARE ADVISED TO OBTAIN INDEPENDENT VERIFICATION OF ITS ACCURACY BEFORE USING IT FOR ANY OTHER PURPOSE.

Yolanda Padilla Moyer
YOLANDA PADILLA MOYER, NMPE 16035

04/28/2020 DATE



COBBLE SWALE 6' WIDE x 1' DEEP.
3:1 SIDE SLOPES SEE DETAIL SHEET 13
COBBLE SWALE TO BE 7.5' WITH 3:1 SIDE
SLOPES PER DETAIL SEE SHEET 13 BEHIND
LOT 56-64

LEGEND

- PROPOSED SPOT ELEVATION • 5235.25
- EXISTING SPOT ELEVATION • EX 5235.25
- PROPOSED CONTOUR — 5225 —
- EXISTING STORM DRAIN LINE - - - - -
- PROPOSED STORM DRAIN INLET □
- PROPOSED STORM DRAIN LINE |||
- PROPOSED STORM DRAIN MANHOLE ○
- PROPOSED WATER BLOCK ~~~~~
- RETAINING WALL [Symbol]
- PAD [Symbol]
- TURNED BLOCK [Symbol]
- STREET SLOPE XX

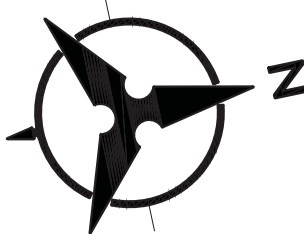

40 20 0 40
1"=40'

Bohannon & Huston
www.bhinc.com 800.877.5332



CITY OF ALBUQUERQUE
DEPARTMENT OF
MUNICIPAL DEVELOPMENT

INSPIRATION SUBDIVISION
GRADING PLAN

DESIGN REVIEW COMMITTEE	CITY ENGINEER APPROVAL	MO, DAY, YR	MO, DAY, YR

CITY PROJECT NO.	ZONE MAP NO.	SHEET	OF
	H-7, J-7	4	13

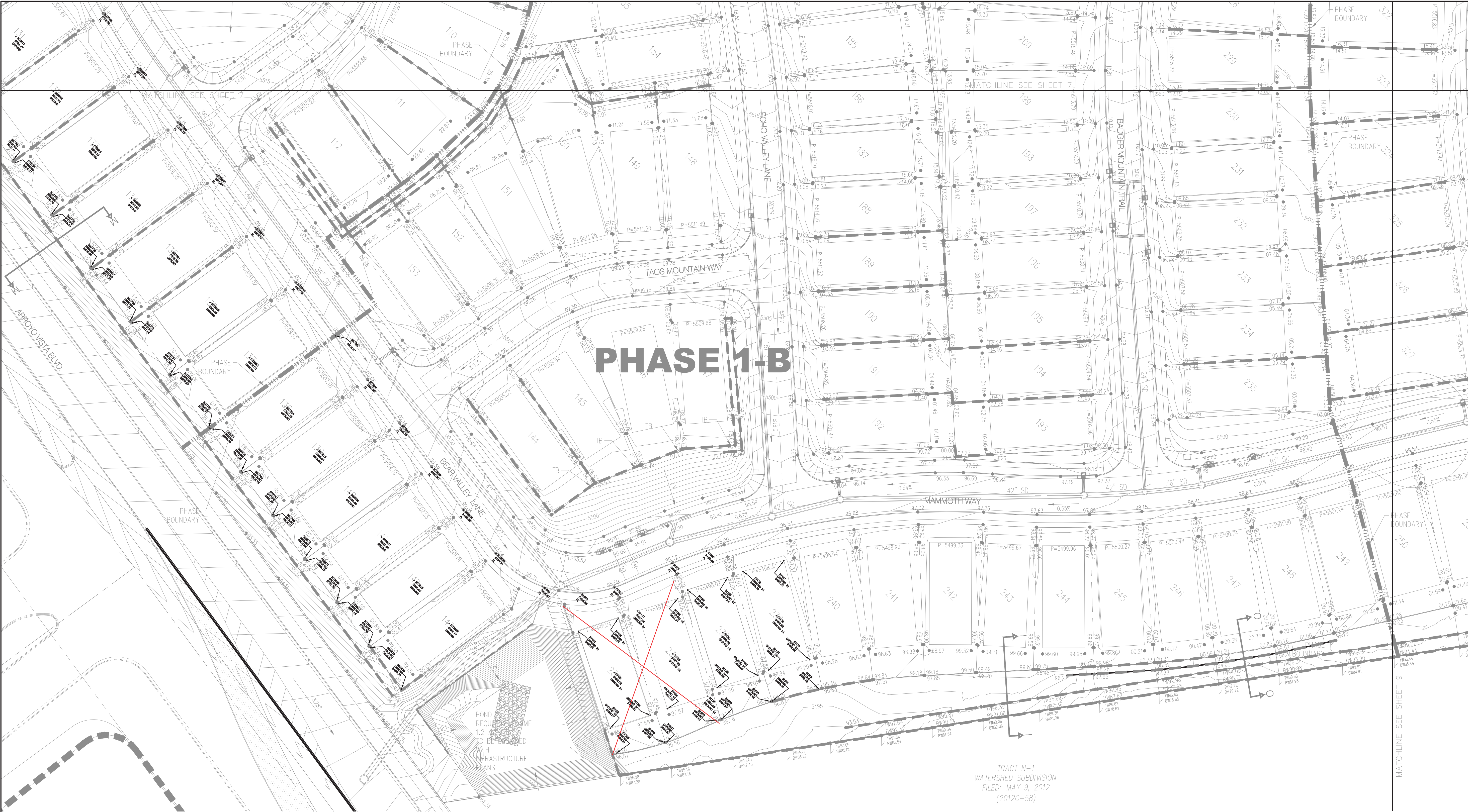

GRADING AND DRAINAGE CERTIFICATION

I, YOLANDA PADILLA MOYER, NMPE 16035, OF THE FIRM BOHANNAN HUSTON, HEREBY CERTIFY LOTS Partial Lots 1-10, 49-55, 129 and 238-239 at INSPIRATION SUBDIVISION, HAVE BEEN GRADED AND WILL DRAIN IN SUBSTANTIAL COMPLIANCE WITH AND IN ACCORDANCE WITH THE DESIGN INTENT OF THE APPROVED GRADING AND DRAINAGE PLAN DATED 06/06/19. THE RECORD INFORMATION EDITED ONTO THE ORIGINAL DESIGN DOCUMENT HAS BEEN PROVIDED BY BRIAN J. MARTINEZ, NMPS 18374, OF CARTESIAN SURVEYS. I FURTHER CERTIFY THAT I HAVE PERSONALLY VISITED THE PROJECT SITE 04/18/2020 AND HAVE DETERMINED BY VISUAL INSPECTION THAT THE DATA PROVIDED IS REPRESENTATIVE OF ACTUAL SITE CONDITIONS AND IS TRUE AND CORRECT TO THE BEST OF MY KNOWLEDGE AND BELIEF.

THE RECORD INFORMATION PRESENTED HEREON IS NOT NECESSARILY COMPLETE AND INTENDED ONLY TO VERIFY SUBSTANTIAL COMPLIANCE OF THE GRADING ASPECTS OF THIS PROJECT. THOSE RELYING ON THE RECORD DOCUMENT ARE ADVISED TO OBTAIN INDEPENDENT VERIFICATION OF ITS ACCURACY BEFORE USING IT FOR ANY OTHER PURPOSE.

Yolanda Padilla Moyer
YOLANDA PADILLA MOYER, NMPE 16035
DATE 04/28/2020

NEW MEXICO
16035
REGISTERED PROFESSIONAL ENGINEER

COBBLE SWALE 6' WIDE x 1' DEEP, 3:1 SIDE SLOPES SEE DETAIL SHEET 13
COBBLE SWALE TO BE 7.5' WITH 3:1 SIDE SLOPES PER DETAIL SEE SHEET 13 BEHIND LOT 56-64

LEGEND

- PROPOSED SPOT ELEVATION
EXISTING SPOT ELEVATION
PROPOSED CONTOUR
EXISTING STORM DRAIN LINE
PROPOSED STORM DRAIN INLET
PROPOSED STORM DRAIN LINE
PROPOSED STORM DRAIN MANHOLE
PROPOSED WATER BLOCK
RETAINING WALL
PAD
TURNED BLOCK
STREET SLOPE
- 5235.25
● EX 5235.25
— 5025 —
= = = = =

XX

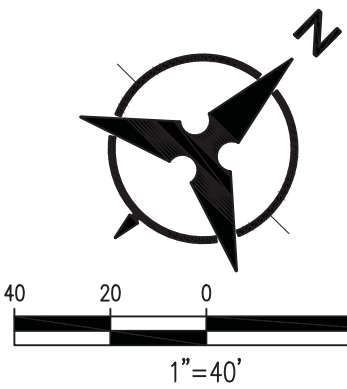

BHI JOB NO. 20190120

Bohannon & Huston
www.bhinc.com 800.877.5332



CITY OF ALBUQUERQUE
DEPARTMENT OF
MUNICIPAL DEVELOPMENT

INSPIRATION SUBDIVISION
GRADING PLAN

DESIGN REVIEW COMMITTEE	CITY ENGINEER APPROVAL	MO./DAY/YR.	MO./DAY/YR.
CITY PROJECT NO.	ZONE MAP NO.	SHEET	OF
	H-7, J-7	5	13

ENGINEER'S SEAL		SURVEY INFORMATION		BENCH MARKS		AS-BUILT INFORMATION	
 YOLANDA PADILLA MOYER NMPE 16035 REGISTERED PROFESSIONAL ENGINEER		NO.	BY	DATE	USC&GS BRASS DISC STAMPED "REWARD 1969"	CONTRACTOR	DATE
					GEOGRAPHIC POSITION (NAD 83)	WORKED BY	DATE
					N.M. STATE PLANE COORDINATES	INSPECTOR'S ACCEPTANCE BY	DATE
					(CENTRAL ZONE)	VERIFICATION BY	DATE
					N=1487364.063 E=1491190.819	DRAWINGS CHECKED BY	DATE
					GROUND TO GRID = 0.999675005	MICRO-FILM INFORMATION	
					DELTA ALPHA = -00712.26"	RECORDED BY	DATE
					NAVD 1988 ELEVATION = 5319.688	NO.	DATE