

CITY OF ALBUQUERQUE

Planning Department
Brennon Williams, Director



Mayor Timothy M. Keller

July 9, 2021

Yolanda Padilla Moyer, PE
Bohannan-Huston
7500 Jefferson St NE Courtyard I
Albuquerque, NM 87109

**RE: Inspiration Subdivision
Request for Partial Pad Certification Lots 175-181, 208, 209, 213, 215-225 -
Approved
Grading Plan Stamp Date: 6/6/19
Certification Dated: 6/25/21
Drainage File: J08D005**

Dear Ms. Padilla Moyer:

PO Box 1293

Based on the submittal received on 6/25/21 and site visit on 7/9/21, this certification is approved for Building Permit for the lots listed above.

Albuquerque

Please note, Certificate of Occupancy will be held until Infrastructure improvements are complete.

NM 87103

If you have any questions, please contact me at 924-3986 or earmijo@cabq.gov.

www.cabq.gov

Sincerely,

Ernest Armijo, P.E.
Principal Engineer, Hydrology
Planning Department
Development Review Services



City of Albuquerque

Planning Department

Development & Building Services Division

DRAINAGE AND TRANSPORTATION INFORMATION SHEET (REV 11/2018)

Project Title: INSPIRATION SUBDIVISION **Building Permit #:** _____ **Hydrology File #:** J08D101
DRB#: PR-2018-01759 **EPC#:** _____ **Work Order#:** _____
Legal Description: TRACT A & B INSPIRATION SUBDIVISION
City Address: _____

Applicant: Bohannon Huston Inc. **Contact:** Yolanda Moyer
Address: 7500 Jefferson St NE CY2 Albuquerque, NM, 87109
Phone#: 505-798-7945 **Fax#:** _____ **E-mail:** ypadilla@bhinc.com
Owner: PULTE **Contact:** KEVIN PATTON
Address: 7601 JEFFERSON STREET NE SUITE 310 ALBUQ. NM 87109
Phone#: 505-341-8591 **Fax#:** _____ **E-mail:** kevin.patton@pultegroup.com

TYPE OF SUBMITTAL: ☒ PLAT (21 # OF LOTS) _____ RESIDENCE _____ DRB SITE _____ ADMIN SITE

IS THIS A RESUBMITTAL?: ☒ Yes _____ No

DEPARTMENT: _____ TRAFFIC/ TRANSPORTATION ☒ HYDROLOGY/ DRAINAGE

Check all that Apply:

TYPE OF SUBMITTAL:

_____ ENGINEER/ARCHITECT CERTIFICATION
☒ PAD CERTIFICATION
_____ CONCEPTUAL G & D PLAN
_____ GRADING PLAN
_____ DRAINAGE MASTER PLAN
_____ DRAINAGE REPORT
_____ FLOODPLAIN DEVELOPMENT PERMIT APPLIC
_____ ELEVATION CERTIFICATE
_____ CLOMR/LOMR
_____ TRAFFIC CIRCULATION LAYOUT (TCL)
_____ TRAFFIC IMPACT STUDY (TIS)
_____ OTHER (SPECIFY) _____
_____ PRE-DESIGN MEETING?

TYPE OF APPROVAL/ACCEPTANCE SOUGHT:

☒ BUILDING PERMIT APPROVAL
_____ CERTIFICATE OF OCCUPANCY
_____ PRELIMINARY PLAT APPROVAL
_____ SITE PLAN FOR SUB'D APPROVAL
_____ SITE PLAN FOR BLDG. PERMIT APPROVAL
_____ FINAL PLAT APPROVAL
_____ SIA/ RELEASE OF FINANCIAL GUARANTEE
_____ FOUNDATION PERMIT APPROVAL
_____ GRADING PERMIT APPROVAL
_____ SO-19 APPROVAL
_____ PAVING PERMIT APPROVAL
☒ GRADING/ PAD CERTIFICATION
_____ WORK ORDER APPROVAL
_____ CLOMR/LOMR
_____ FLOODPLAIN DEVELOPMENT PERMIT
_____ OTHER (SPECIFY) _____

DATE SUBMITTED: 06-25-2021 **By:** Yolanda Padilla Moyer, P.E.

COA STAFF:

ELECTRONIC SUBMITTAL RECEIVED: _____

FEE PAID: _____

June 25, 2021

Mr. Ernest Armijo, P.E.
Hydrology Section
City of Albuquerque
600 2nd Street NW
Albuquerque, NM 87102

Re: Partial Grading and Drainage Certification (Lots 175-181, 208, 209, 213, & 215-225)
Inspiration Subdivision; DRB Case No. PR- 2018-001759; Hydrology File J08D101

Dear Ernest,

We are submitting a partial grading and drainage certification for Inspiration Subdivision. The partial certification includes Lots 175-181, 208, 209, 213, & 215-225. Enclosed for your review is the approved grading and drainage plan dated 06/06/19. These lots have been graded; retaining walls, pavement and curb and gutter have been constructed.

After reviewing these as-built elevations and visiting the site on 06-24-2021 it is my belief that the above lots have been graded in substantial compliance with the approved grading and drainage plan and that the interim drainage improvements allow runoff to be managed in the interim condition.

Your review and approval are requested for Building Permit Approval for the above listed buildings. I appreciate your time and consideration. If you have questions or require additional information, please contact me at 823-1000.

Sincerely,



Yolanda Padilla Moyer, P.E.
Vice President
Community Development & Planning

Enclosure

cc: Kevin Patton, Pulte Homes
Brian Anderson, Pulte Homes

Engineering ▲

Spatial Data ▲

Advanced Technologies ▲

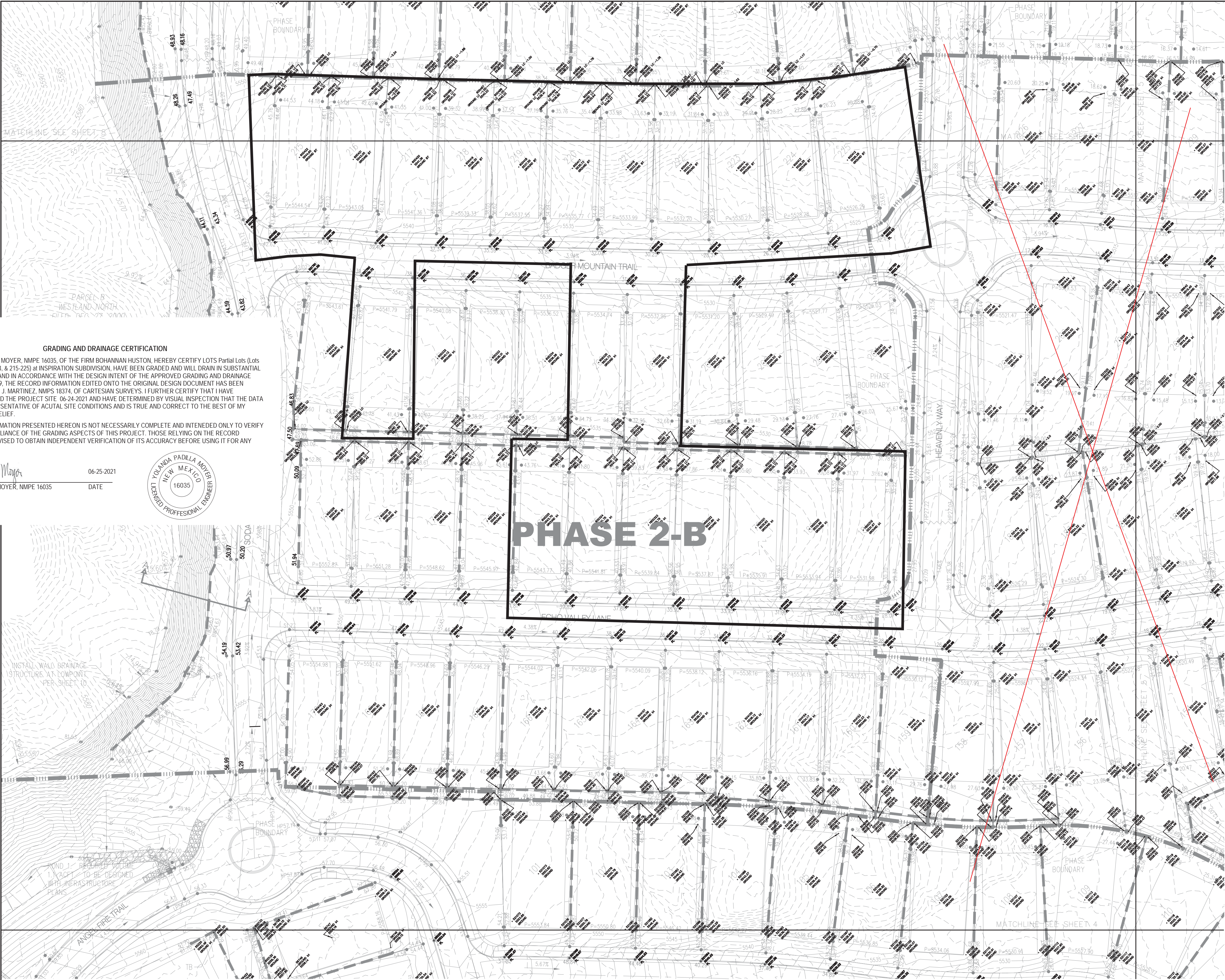

GRADING AND DRAINAGE CERTIFICATION

I, YOLANDA PADILLA MOYER, NMPE 16035, OF THE FIRM BOHANNAN HUSTON, HEREBY CERTIFY LOTS Partial Lots (Lots 175-181, 208, 209, 213, & 215-225) IN INSPIRATION SUBDIVISION, HAVE BEEN GRADED AND WILL DRAIN IN SUBSTANTIAL COMPLIANCE WITH AND IN ACCORDANCE WITH THE DESIGN INTENT OF THE APPROVED GRADING AND DRAINAGE PLAN DATED 06/06/19. THE RECORD INFORMATION EDITED ONTO THE ORIGINAL DESIGN DOCUMENT HAS BEEN PROVIDED BY BRIAN J. MARTINEZ, NMPS 18374, OF CARTESIAN SURVEYS. I FURTHER CERTIFY THAT I HAVE PERSONALLY VISITED THE PROJECT SITE 06-24-2021 AND HAVE DETERMINED BY VISUAL INSPECTION THAT THE DATA PROVIDED IS REPRESENTATIVE OF ACTUAL SITE CONDITIONS AND IS TRUE AND CORRECT TO THE BEST OF MY KNOWLEDGE AND BELIEF.

THE RECORD INFORMATION PRESENTED HEREON IS NOT NECESSARILY COMPLETE AND INTENDED ONLY TO VERIFY SUBSTANTIAL COMPLIANCE OF THE GRADING ASPECTS OF THIS PROJECT. THOSE RELYING ON THE RECORD DOCUMENT ARE ADVISED TO OBTAIN INDEPENDENT VERIFICATION OF ITS ACCURACY BEFORE USING IT FOR ANY OTHER PURPOSE.

Yolanda Padilla Moyer
YOLANDA PADILLA MOYER, NMPE 16035
DATE 06-25-2021
NEW MEXICO
16035
REGISTERED PROFESSIONAL ENGINEER

COBBLE SWALE 6' WIDE x 1' DEEP.
3:1 SIDE SLOPES SEE DETAIL SHEET 13
COBBLE SWALE TO BE 7.5' WITH 3:1 SIDE
SLOPES PER DETAIL SEE SHEET 13 BEHIND
LOT 56-64

- LEGEND**
- PROPOSED SPOT ELEVATION • 5235.25
 - EXISTING SPOT ELEVATION • EX 5235.25
 - PROPOSED CONTOUR — 5025 —
 - EXISTING STORM DRAIN LINE - - - - -
 - PROPOSED STORM DRAIN INLET □
 - PROPOSED STORM DRAIN LINE |||
 - PROPOSED STORM DRAIN MANHOLE ○
 - PROPOSED WATER BLOCK [Symbol]
 - RETAINING WALL [Symbol]
 - PAD [Symbol]
 - TURNED BLOCK [Symbol]
 - STREET SLOPE XX

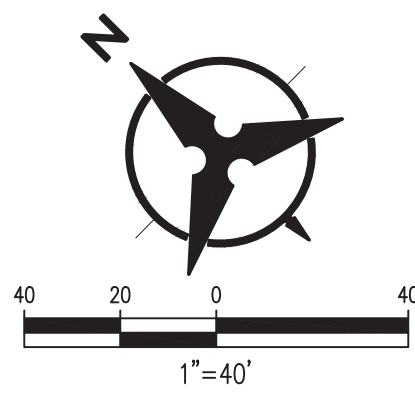

Bohannon & Huston
www.bhinc.com 800.877.5332

		CITY OF ALBUQUERQUE DEPARTMENT OF MUNICIPAL DEVELOPMENT	
INSPIRATION SUBDIVISION GRADING PLAN			
DESIGN REVIEW COMMITTEE	CITY ENGINEER APPROVAL	MO, 7DAY, YR	MO, 7DAY, YR
LAST DESIGN UPDATE			
CITY PROJECT NO.	ZONE MAP NO. H-7, J-7	SHEET 7	OF 13