

VICINITY MAP
Approximate Scale : 1"=750'

LEGEND

EXISTING CONTOURS	
PROPOSED SPOT ELEVATIONS	• 45.7
TOP OF RETAINING WALL ELEVATION	TRW 46.5
EXISTING SPOT ELEVATIONS	x 50.1
FLOW LINE ELEVATIONS	FL
PAD GRADE	PG
FLOW DIRECTION	→
RETAINING WALL	---
EXISTING RETAINING WALL	---
CHAIN LINE FENCE	x-x-x
LOT NO.	①
WATER BLOCK	W
DOUBLE INLET	==
SINGLE INLET	-
STORM DRAIN MH	•
STORM PIPE WITH SIZE AND LABEL	① 21"

NOTES

- THERE IS A WATER BLOCK ON TANGLEWOOD RD. APPROXIMATELY 90' SOUTH OF HANOVER ROAD TO PREVENT STREET FLOW IN HANOVER ROAD FROM ENTERING TANGLEWOOD RD.
- LOCATE HOUSE PADS ON LOTS 6, 15 & 16, NOT LESS THAN 12' FROM THE WEST LOT LINE.
- SPOT ELEVATIONS ALONG THE CURB LINE ARE TOP OF CURB. FLOW LINE ELEVATIONS ARE 0.33' BELOW TOP OF CURB FOR MOUNTABLE CURB AND 0.67' BELOW TOP OF CURB FOR STANDARD CURB.

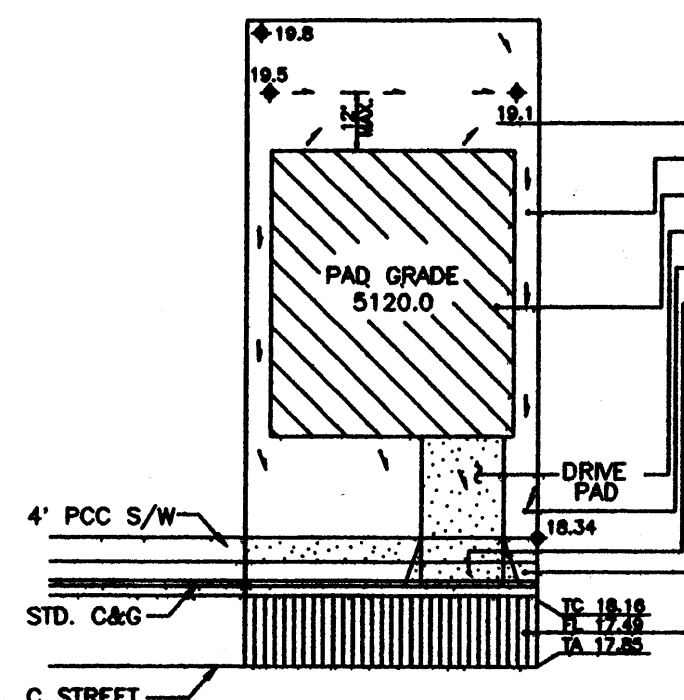

LAND TREATMENTS and TYPICAL LOT
GRADING PLAN
N.T.S.

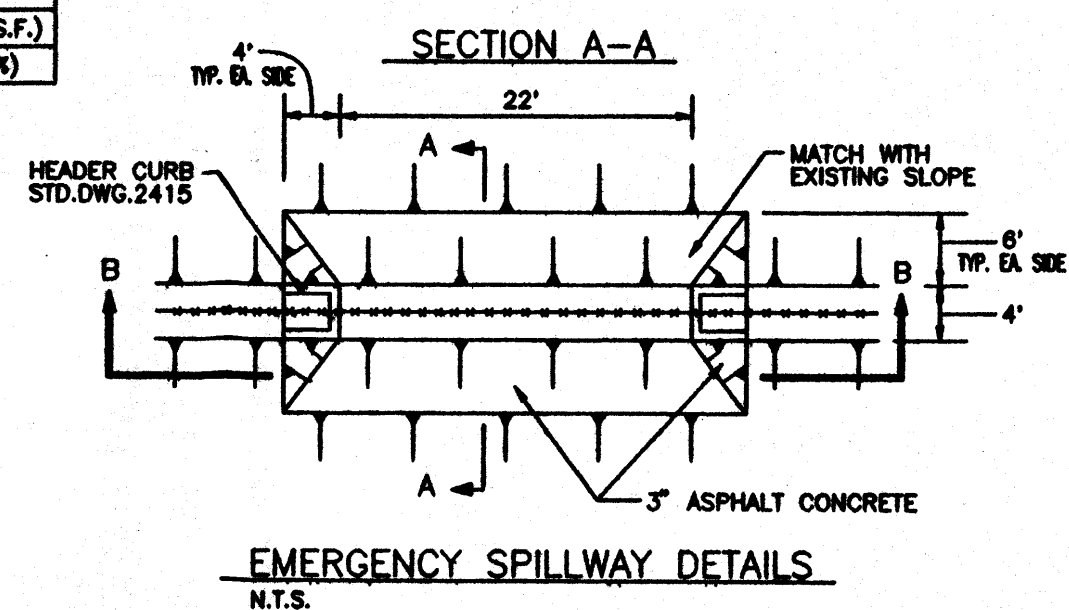
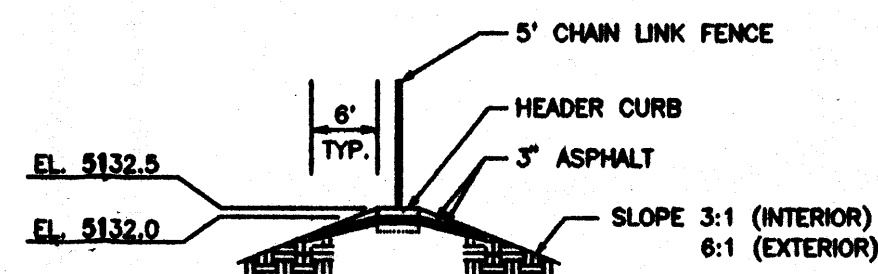
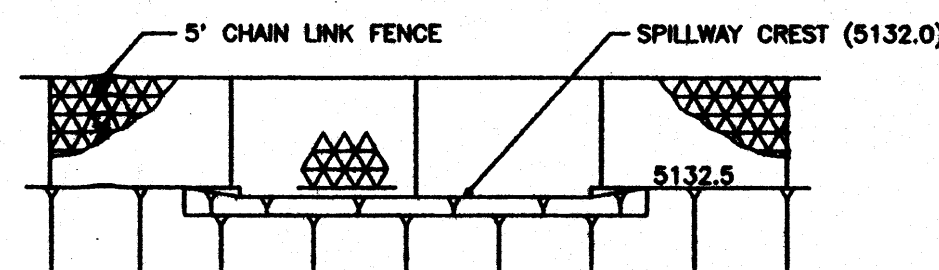
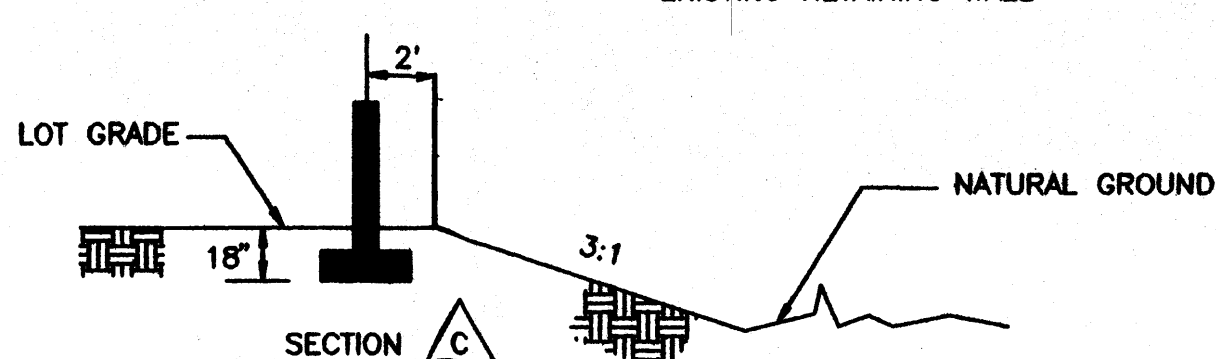
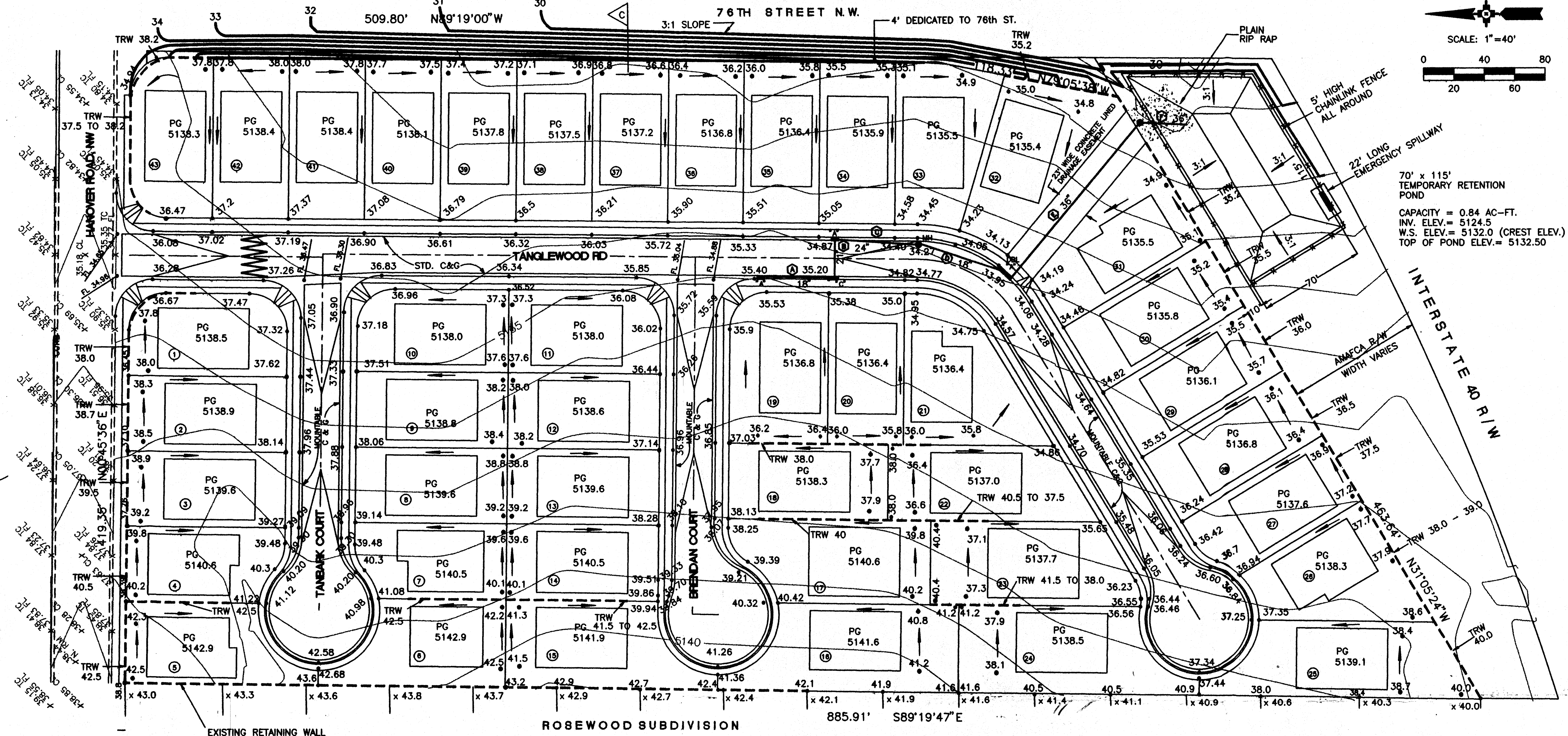

LEGAL DESCRIPTION

A CERTAIN TRACT OF LAND, BEING AND COMPRISING A PORTION OF TRACT 231, AIRPORT UNIT, TOWN OF ATRISCO GRANT, TOGETHER WITH A PORTION OF TRACT 232, AIRPORT UNIT, TOWN OF ATRISCO GRANT, AS SHOWN AND DESIGNATED ON THE PLAT THEREOF, FILED IN THE OFFICE OF THE COUNTY CLERK OF BERNALILLO COUNTY, NEW MEXICO ON DECEMBER 5, 1944 IN A MAP BOOK D, FOLIO 117, LESS AND EXCEPTING THAT PORTION OF SAID TRACTS TAKEN FOR THE RIGHT-OF-WAY OF I-40 AS THE SAME IS SHOWN ON THE NEW MEXICO STATE HIGHWAY COMMISSION RIGHT-OF-WAY MAP I-040-03(28) AND AS SET FORTH IN THAT CERTAIN DECREE ENTERED IN DISTRICT COURT CAUSE NO. A-38229 AND RECORDED MARCH 26, 1973 IN BOOK MISC., PAGE 346, RECORDS OF BERNALILLO COUNTY, NEW MEXICO AND LESS AND EXCEPTING THAT PORTION CONVEYED TO THE ALBUQUERQUE METROPOLITAN FLOOD CONTROL AUTHORITY BY THAT CERTAIN DOCUMENT RECORDED IN THE BOOK BCR96-28, PAGE 6129 AS DOCUMENT NUMBER 96-116539, RECORDS OF BERNALILLO COUNTY, NEW MEXICO.

ENGINEER

PROTEC CONSULTING
P.O. BOX 27007
ALBUQUERQUE, NEW MEXICO 87125
(505) 833-0177

SURVEYOR

SOUTHWEST SURVEYING CO., INC.
333 LOMAS BOULEVARD, N.E.
ALBUQUERQUE, NEW MEXICO 87102
(505) 247-4444

BENCHMARK

8-J10 AN N.M.S.H.C. BRASS CAP STAMPED "HWY.R.W. STA. 1206+46.93, 8-J10" SET IN CONCRETE POST FLUSH WITH THE GROUND. ELEVATION 5130.013.

TBM

SOUTH SIDE OF POWER POLE AT THE SOUTHEAST CORNER OF HANOVER ROAD AND 76TH STREET, NW. ELEVATION 5135.31

ZONING

R-D (15 DU/AC MAX.)

PROPOSED

43 SINGLE FAMILY RESIDENTIAL LOTS.

AREA

7.2749 ACRES MORE OR LESS (316,894.64 SQUARE FEET, MORE OR LESS)

FLOOD HAZARD

THE PROPOSED SITE (TRACT 231 AND 232, AIRPORT UNIT, TOWN OF ATRISCO GRANT) IS LOCATED WITHIN THE FLOOD HAZARD ZONE C (AREA OF MINIMAL FLOODING) AS DESIGNATED ON THE FEDERAL EMERGENCY MANAGEMENT AGENCY'S (FEMA'S) FLOOD INSURANCE RATE MAP (FIRM) COMMUNITY-PANEL NO. 350002 0027C (OCTOBER 14, 1983)

LOCATION AND DESCRIPTION

THE PROPOSED 7.2749 ACRE SITE IS UNDEVELOPED AND MOSTLY UNDISTURBED AT THE WRITING OF THIS DRAINAGE REPORT. EXISTING GROUND COVER ACROSS THE SITE IS COMPRISED OF SAGE BRUSH AND VARIOUS NATIVE GRASSES. THE PROPOSED SITE IS BOUNDED ON THE NORTH BY HANOVER ROAD, NW, ON THE SOUTH BY INTERSTATE 40, ON THE WEST BY THE ROSEWOOD SUBDIVISION, AND ON THE EAST BY 76TH STREET RIGHT-OF-WAY, WHICH IS PRESENTLY UNDEVELOPED.

EXISTING CONDITIONS

HANOVER ROAD, NW INTERCEPTS OFFSITE FLOWS ORIGINATING FROM NORTH OF THE PROPOSED TANGLEWOOD SUBDIVISION AND DIVERTS THEM EASTWARD TO THE LAURELWOOD PARK DRAINAGE MANAGEMENT AREA AT THE NORTHWEST CORNER OF HANOVER ROAD, NW AND 72ND STREET, NW. THE ROSEWOOD SUBDIVISION IS IMMEDIATELY WEST OF THE PROPOSED SITE AND UPON ITS COMPLETION WILL INTERCEPT ALL OVERLAND RUNOFF THAT PREVIOUSLY DRAINED ONTO THE PROPOSED TANGLEWOOD SUBDIVISION. PRESENTLY, RUNOFF ORIGINATING ON THE PROPOSED TANGLEWOOD SUBDIVISION DRAINS EASTWARD PRIMARILY AS SHEET FLOW WITH A GRADIENT OF APPROXIMATELY 2%. THE RUNOFF ENTERS THE NORTH EDGE OF THE I-40 RIGHT-OF-WAY AND DRAINS TO A 24-INCH DIAMETER CMP UNDER I-40 AT THE SOUTH END OF TRACT 227, APPROXIMATELY 1500' FARTHER EAST, A DOUBLE 5' X 3' CONCRETE BOX CULVERT UNDER THE INTERSTATE COLLECTS ANY RUNOFF THAT ESCAPES THE 24-INCH CULVERT.

PROPOSED IMPROVEMENTS

EXCEPT FOR A SMALL AREA AT THE ENTRANCE TO THE SITE AT HANOVER ROAD, THE DEVELOPED RUNOFF WILL BE COLLECTED FROM EACH LOT AND DRAINED TO THE INTERIOR STREETS. THE INTERIOR RUNOFF WILL DRAIN VIA THE PROPOSED STREETS TO A LOW POINT IN TANGLEWOOD ROAD NEAR WHERE IT CURVES TO THE SOUTHWEST. FROM HERE THE RUNOFF WILL BE COLLECTED IN A STORM DRAIN PIPE SYSTEM WITH A CAPACITY TO CARRY RUNOFF FROM TWO TIMES THE 100 YEAR AMOUNT AND BE DIRECTED INTO A TEMPORARY RETENTION BASIN AT THE SOUTH END OF THE SUBDIVISION WITHIN THE ADJACENT AMAFCA RIGHT-OF-WAY. THE TEMPORARY RETENTION POND WILL BE EQUIPPED WITH A 22' LONG EMERGENCY SPILLWAY CAPABLE OF DISCHARGING A FLOW RATE EQUAL TO THE 100-YEAR, 6-HOUR RUNOFF FROM THE TANGLEWOOD SUBDIVISION INTO THE I-40 RIGHT-OF-WAY. WHEN THE WEST BLUFF OUTFALL CHANNEL IS CONSTRUCTED, THE TEMPORARY RETENTION POND WILL BE REMOVED. THE 36-INCH STORM PIPE WILL BE EXTENDED AND CONNECTED TO THE NORTH SIDE OF THE CHANNEL, AND SO WILL THE 23' WIDE CONCRETE LINED SURFACE DRAINAGE EASEMENT THAT ALSO SERVES AS A PEDESTRIAN ACCESS TO THE FUTURE TRAIL SYSTEM PLANNED AT THE NORTH EDGE OF THE CHANNEL.

APPROVED FOR ROUGH GRADING

AMAFCA APPROVAL

DATE

CITY OF ALBUQUERQUE
PUBLIC WORKS DEPARTMENT
ENGINEERING DEVELOPMENT GROUP

TITLE: TANGLEWOOD SUBDIVISION
GRADING AND DRAINAGE PLAN

Design Review Committee City Engineer Approval

City Project No. Zone Map No. Sheet of

J-10 3 10

AS BUILT INFORMATION			
CONTRACTOR	DATE	DATE	DATE
DESIGNED BY	DATE	DATE	DATE
DRAWN BY	DATE	DATE	DATE
CHECKED BY	DATE	DATE	DATE
REVISIONS	DATE	DATE	DATE
DESIGNED BY	DATE	DATE	DATE
DRAWN BY	DATE	DATE	DATE
CHECKED BY	DATE	DATE	DATE

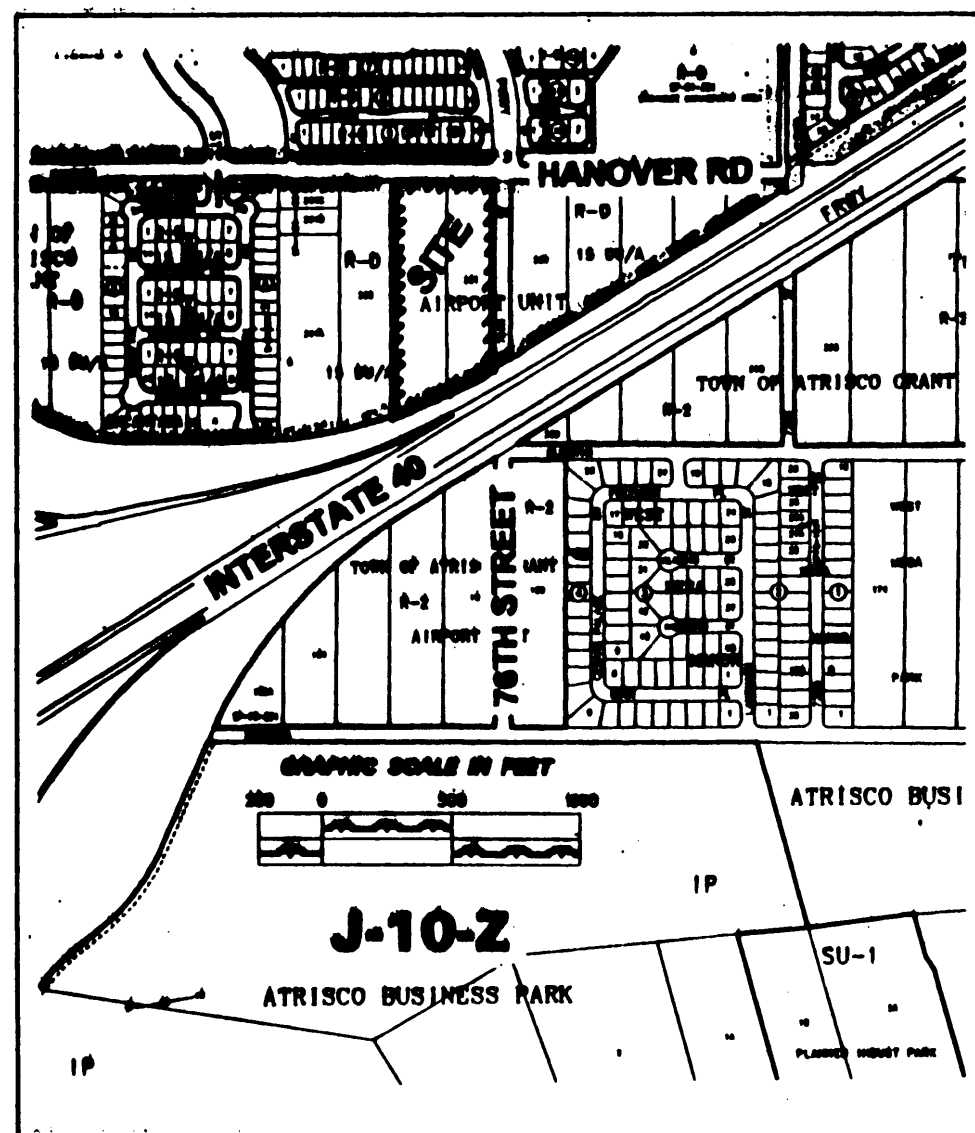

VICINITY MAP
Approximate Scale: 1"=750'

LEGEND

EXISTING CONTOURS	• 45.7
PROPOSED SPOT ELEVATIONS	TRW 46.5
TOP OF RETAINING WALL ELEVATION	x 50.1
EXISTING SPOT ELEVATIONS	FL
FLOW LINE ELEVATIONS	PG
PAD GRADE	PG
FLOW DIRECTION	→
RETAINING WALL	---
EXISTING RETAINING WALL	---
CHAIN LINE FENCE	---
LOT NO.	①
WATER BLOCK	WWW
DOUBLE INLET	---
SINGLE INLET	---
STORM DRAIN MH	•
STORM PIPE WITH SIZE AND LABEL	① 21"

NOTES

1. THERE IS A WATER BLOCK ON TANGLEWOOD RD APPROXIMATELY 90' SOUTH OF HANOVER ROAD TO PREVENT STREET FLOW IN HANOVER ROAD FROM ENTERING TANGLEWOOD RD.
2. LOCATE HOUSE PADS ON LOTS 6, 15 & 16, NOT LESS THAN 12' FROM THE WEST LOT LINE.
3. SPOT ELEVATIONS ALONG THE CURB LINE ARE TOP OF CURBS. FLOW LINE ELEVATIONS ARE 0.33' BELOW TOP OF CURBS FOR MOUNTABLE CURBS AND 0.67' BELOW TOP OF CURBS FOR STANDARD CURBS.

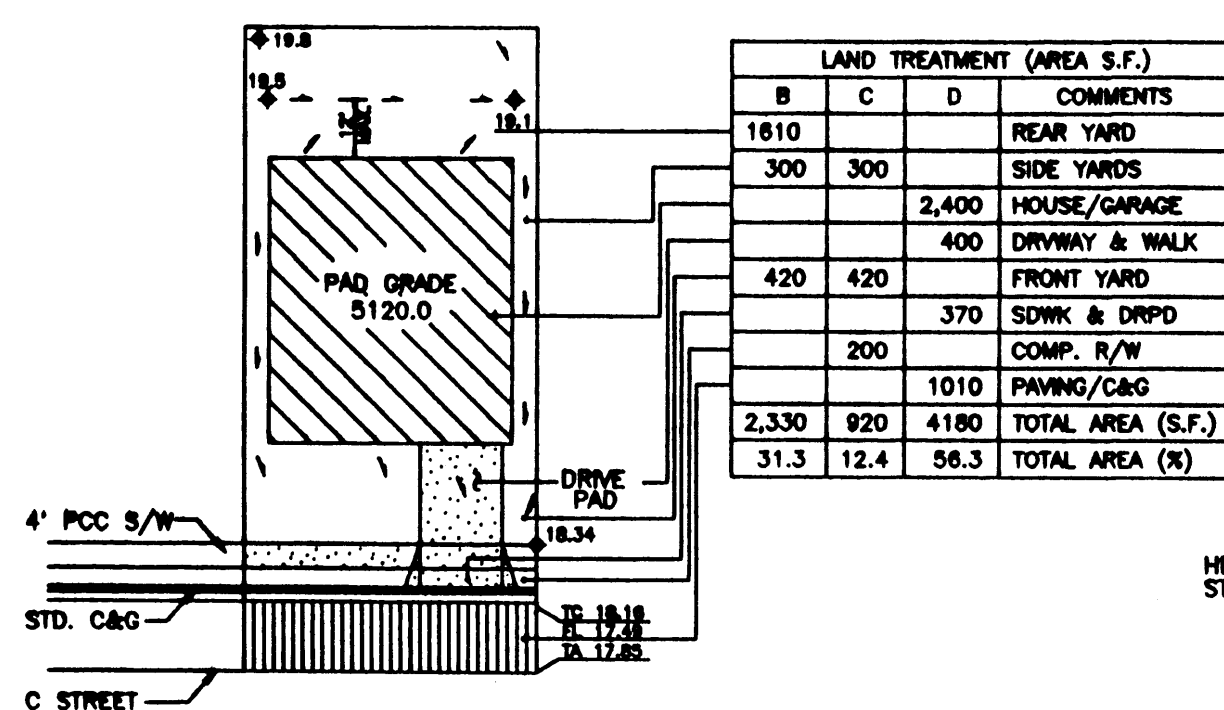

LAND TREATMENTS and TYPICAL LOT GRADING PLAN
N.T.S.

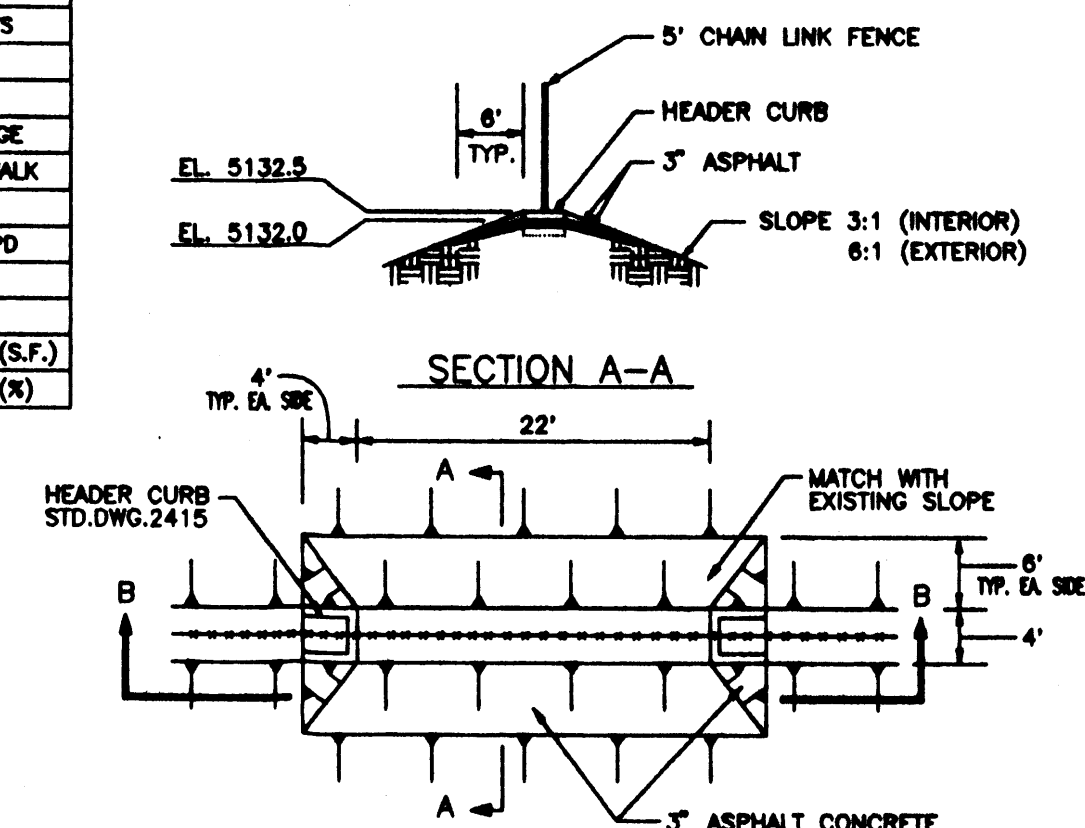
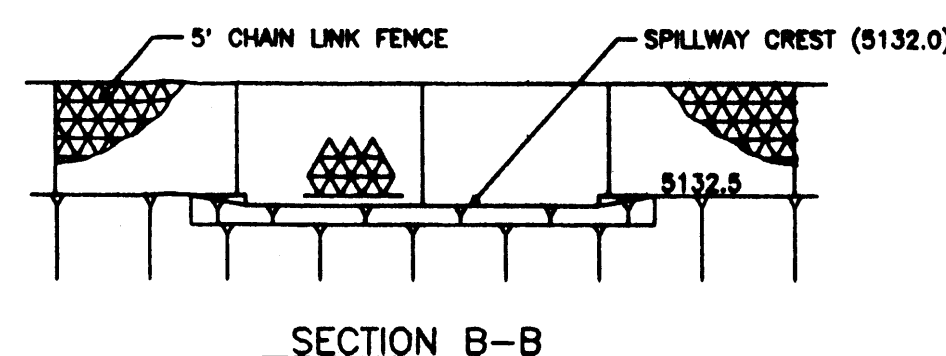
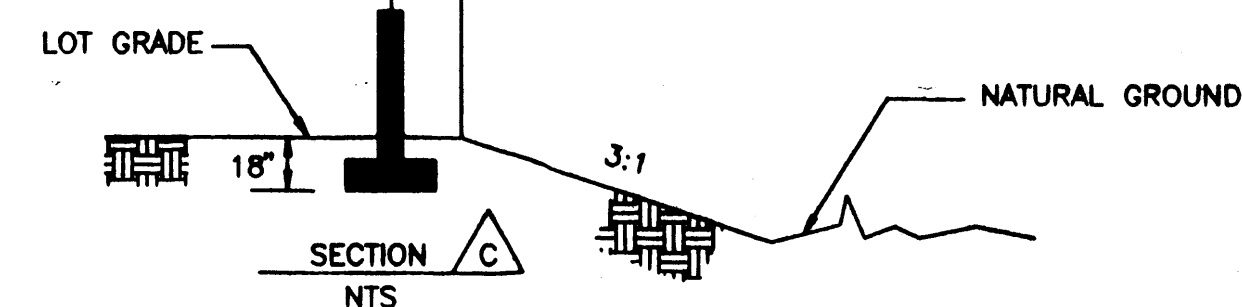
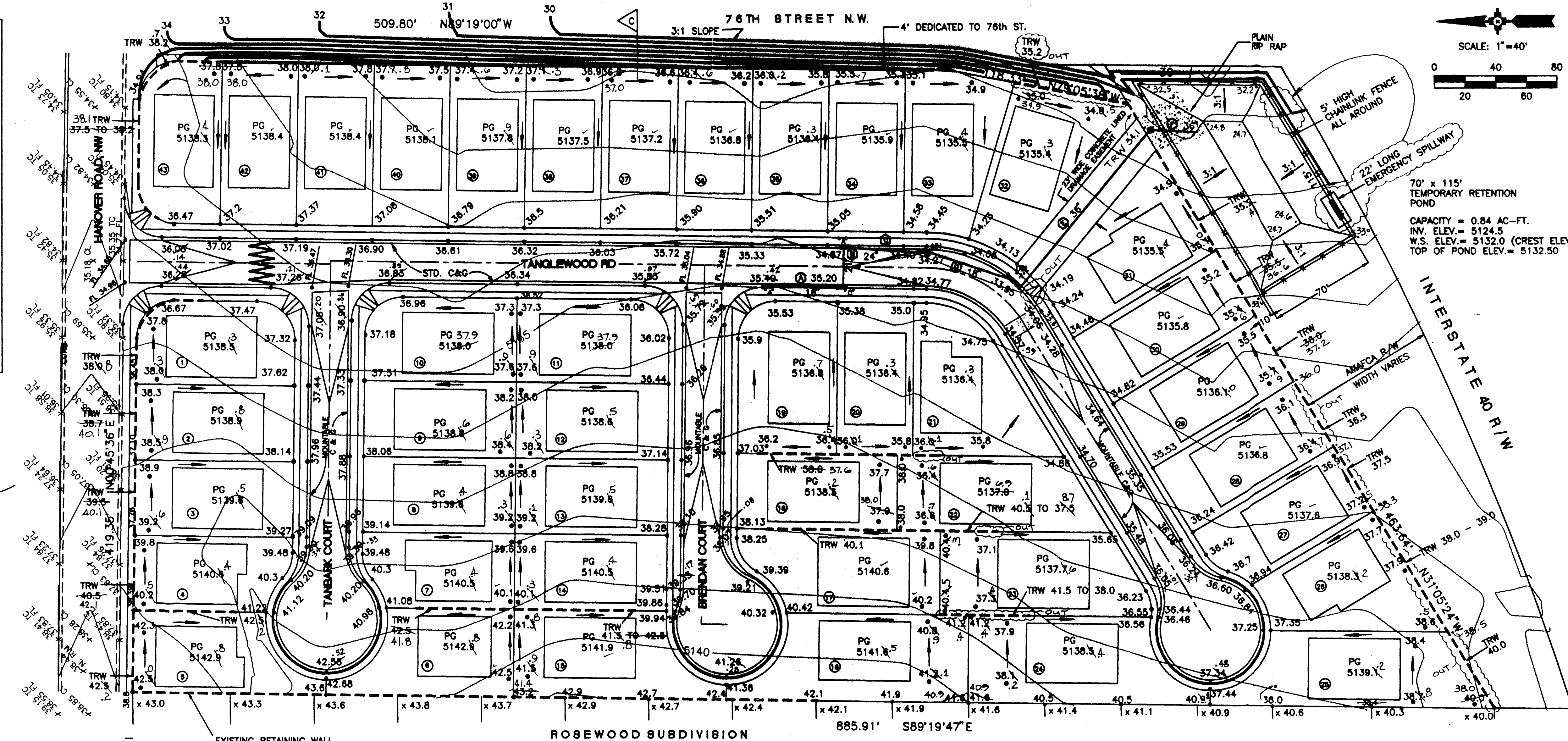

EMERGENCY SPILLWAY DETAILS
N.T.S.

LEGAL DESCRIPTION

A CERTAIN TRACT OF LAND, BEING AND COMPRISING A PORTION OF TRACT 231, AIRPORT UNIT, TOWN OF ATRISCO GRANT, TOGETHER WITH A PORTION OF TRACT 232, AIRPORT UNIT, TOWN OF ATRISCO GRANT, AS SHOWN AND DESIGNATED ON THE PLAT THEREOF, FILED IN THE OFFICE OF THE COUNTY CLERK OF BERNALILLO COUNTY, NEW MEXICO ON DECEMBER 5, 1944 IN A MAP BOOK D, FOLIO 117, LESS AND EXCEPTING THAT PORTION OF SAID TRACTS TAKEN FOR THE RIGHT-OF-WAY OF I-40 AS THE SAME IS SHOWN ON THE NEW MEXICO STATE HIGHWAY COMMISSION RIGHT-OF-WAY MAP I-40-03(28) AND AS SET FORTH IN THAT CERTAIN DECREE ENTERED IN DISTRICT COURT CAUSE NO A-38229 AND RECORDED MARCH 26, 1973 IN BOOK MISC., PAGE 346, RECORDS OF BERNALILLO COUNTY, NEW MEXICO AND LESS AND EXCEPTING THAT PORTION CONVEYED TO THE ALBUQUERQUE METROPOLITAN FLOOD CONTROL AUTHORITY BY THAT CERTAIN DOCUMENT RECORDED IN THE BOOK BCR96-28, PAGE 6129 AS DOCUMENT NUMBER 96-118539, RECORDS OF BERNALILLO COUNTY, NEW MEXICO.

ENGINEER

PROTEC CONSULTING
P.O. BOX 27007
ALBUQUERQUE, NEW MEXICO 87125
(505) 833-0177

SURVEYOR

SOUTHWEST SURVEYING CO., INC.
333 LOMAS BOULEVARD, N.E.
ALBUQUERQUE, NEW MEXICO 87102
(505) 247-4444

BENCHMARK

8-J10 AN N.M.S.H.C. BRASS CAP STAMPED "HWY.R.W. STA. 1206+46.93, 8-J10" SET IN CONCRETE POST FLUSH WITH THE GROUND. ELEVATION 5130.013.

TBM

SOUTH SIDE OF POWER POLE AT THE SOUTHEAST CORNER OF HANOVER ROAD AND 76TH STREET, NW. ELEVATION 5135.31

ZONING

R-D (15 DU/AC MAX.)

PROPOSED

43 SINGLE FAMILY RESIDENTIAL LOTS.

AREA

7.2749 ACRES MORE OR LESS (316,894.64 SQUARE FEET, MORE OR LESS)

ENGINEER'S CERTIFICATION

I, the undersigned, being a Professional Engineer registered in the state of New Mexico, do hereby certify that this drawing was prepared by me, and that the as-built information shown hereon is based on actual field measurements performed by Aldrich Land Surveying and the City of Albuquerque Survey Division. I further certify that the as-built condition of the site meets City of Albuquerque requirements for rough grading tolerances and is in substantial conformance with the Grading and Drainage Plan prepared by PROTEC Consulting and approved by the City of Albuquerque Public Works Department, Hydrology Division on August 26, 1997.

Raymond W. Maci, P.E. (NMBE #6414)
3/4/98
Date

FLOOD HAZARD

THE PROPOSED SITE (TRACT 231 AND 232, AIRPORT UNIT, TOWN OF ATRISCO GRANT) IS LOCATED WITHIN THE FLOOD HAZARD ZONE C (AREA OF MINIMAL FLOODING) AS DESIGNATED ON THE FEDERAL EMERGENCY MANAGEMENT AGENCY'S (FEMA'S) FLOOD INSURANCE RATE MAP (FIRM) COMMUNITY-PANEL NO. 350002 0027C (OCTOBER 14, 1983)

LOCATION AND DESCRIPTION

THE PROPOSED 7.2749 ACRE SITE IS UNDEVELOPED AND MOSTLY UNDISTURBED AT THE WRITING OF THIS DRAINAGE REPORT. EXISTING GROUND COVER ACROSS THE SITE IS COMPRISED OF SAGE BRUSH AND VARIOUS NATIVE GRASSES. THE PROPOSED SITE IS BOUNDED ON THE NORTH BY HANOVER ROAD, NW, ON THE SOUTH BY INTERSTATE 40, ON THE WEST BY THE ROSEWOOD SUBDIVISION, AND ON THE EAST BY 76TH STREET RIGHT-OF-WAY, WHICH IS PRESENTLY UNDEVELOPED.

EXISTING CONDITIONS

HANOVER ROAD, NW INTERCEPTS OFFSITE FLOWS ORIGINATING FROM NORTH OF THE PROPOSED TANGLEWOOD SUBDIVISION AND DIVERTS THEM EASTWARD TO THE LAURELWOOD PARK DRAINAGE MANAGEMENT AREA AT THE NORTHWEST CORNER OF HANOVER ROAD, NW AND 72ND STREET, NW. THE ROSEWOOD SUBDIVISION IS IMMEDIATELY WEST OF THE PROPOSED SITE AND UPON ITS COMPLETION WILL INTERCEPT ALL OVERLAND RUNOFF THAT PREVIOUSLY DRAINED ONTO THE PROPOSED TANGLEWOOD SUBDIVISION. PRESENTLY, RUNOFF ORIGINATING ON THE PROPOSED TANGLEWOOD SUBDIVISION DRAINS EASTWARD PRIMARILY AS SHEET FLOW WITH A GRADIENT OF APPROXIMATELY 2%. THE RUNOFF ENTERS THE NORTH EDGE OF THE I-40 RIGHT-OF-WAY AND DRAINS TO A 24-INCH DIAMETER CMP UNDER I-40 AT THE SOUTH END OF TRACT 227, APPROXIMATELY 1500' FARTHER EAST, A DOUBLE 5' X 3' CONCRETE BOX CULVERT UNDER THE INTERSTATE COLLECTS ANY RUNOFF THAT ESCAPES THE 24-INCH CULVERT.

PROPOSED IMPROVEMENTS

EXCEPT FOR A SMALL AREA AT THE ENTRANCE TO THE SITE AT HANOVER ROAD, THE DEVELOPED RUNOFF WILL BE COLLECTED FROM EACH LOT AND DRAINED TO THE INTERIOR STREETS. THE INTERIOR RUNOFF WILL DRAIN VIA THE PROPOSED STREETS TO A LOW POINT IN TANGLEWOOD ROAD NEAR WHERE IT CURVES TO THE SOUTHWEST. FROM HERE THE RUNOFF WILL BE COLLECTED IN A STORM DRAIN PIPE SYSTEM WITH A CAPACITY TO CARRY RUNOFF FROM TWO TIMES THE 100 YEAR AMOUNT AND BE DIRECTED INTO A TEMPORARY RETENTION BASIN AT THE SOUTH END OF THE SUBDIVISION WITHIN THE ADJACENT AMAFCA RIGHT-OF-WAY. THE TEMPORARY RETENTION POND WILL BE EQUIPPED WITH A 22' LONG EMERGENCY SPILLWAY CAPABLE OF DISCHARGING A FLOW RATE EQUAL TO THE 100-YEAR, 6-HOUR RUNOFF FROM THE TANGLEWOOD SUBDIVISION INTO THE I-40 RIGHT-OF-WAY. WHEN THE WEST BLUFF OUTFALL CHANNEL IS CONSTRUCTED, THE TEMPORARY RETENTION POND WILL BE REMOVED. THE 36-INCH STORM PIPE WILL BE EXTENDED AND CONNECTED TO THE NORTH SIDE OF THE CHANNEL, AND SO WILL THE 23' WIDE CONCRETE LINED SURFACE DRAINAGE EASEMENT THAT ALSO SERVES AS A PEDESTRIAN ACCESS TO THE FUTURE TRAIL STRIP PLANNED AT THE NORTH EDGE OF THE CHANNEL.

EROSION CONTROL MEASURES: THE CONTRACTOR SHALL PREVENT SOIL EROSION FROM THE SITE INTO PUBLIC RIGHT-OF-WAY OR PRIVATE PROPERTY. CONSTRUCTION OF TEMPORARY BERMS OR EROSION FENCING AT PROPERTY LINES AND WETTING THE SOIL MAY BE REQUIRED TO PREVENT SOIL EROSION DUE TO WIND OR WATER RUNOFF.

THE CONTRACTOR SHALL PROMPTLY REMOVE ANY MATERIAL EXCAVATED WITHIN PUBLIC RIGHT-OF-WAY TO PREVENT IT FROM BEING WASHED DOWN THE STREET.

THE CONTRACTOR SHALL OBTAIN A TOPSOIL DISTURBANCE PERMIT PRIOR TO STARTING CONSTRUCTION.

Bruno J. Mataya
APPROVED FOR ROUGH GRADING
DATE

John Kelly
AMAFCA APPROVAL
DATE

AS-BUILT

CITY OF ALBUQUERQUE
PUBLIC WORKS DEPARTMENT
ENGINEERING DEVELOPMENT GROUP
TITLE: TANGLEWOOD SUBDIVISION
GRADING AND DRAINAGE PLAN

Design Review Committee City Engineer Approval
Approval Granted @ DRB
City Project No. 576081 Zone Map No. 10 Sheet 3 of 10

MAR 05 1998
HYDROLOGY SECTION

AS BUILT INFORMATION			
CONTRACTOR	8-J10 AN N.M.S.H.C. BRASS CAP STAMPED "HWY.R.W. STA. 1206+46.93, 8-J10" SET IN CONCRETE POST FLUSH WITH THE GROUND ELEVATION 5130.013	DATE	DATE
INSPECTOR	DATE	DATE	DATE
REVIEWER	DATE	DATE	DATE
APPROVED BY	DATE	DATE	DATE
MICRO-FILM INFORMATION			
RECORDED BY	DATE	DATE	DATE
NO.	DATE	DATE	DATE
ENGINEER'S SEAL			
NO.	DATE	DATE	DATE
BY	DATE	DATE	DATE
REVISIONS	DATE	DATE	DATE
DESIGN	DATE	DATE	DATE
NO.	DATE	DATE	DATE
DESIGNED BY	DATE	DATE	DATE
DRAWN BY	DATE	DATE	DATE
CHECKED BY	DATE	DATE	DATE

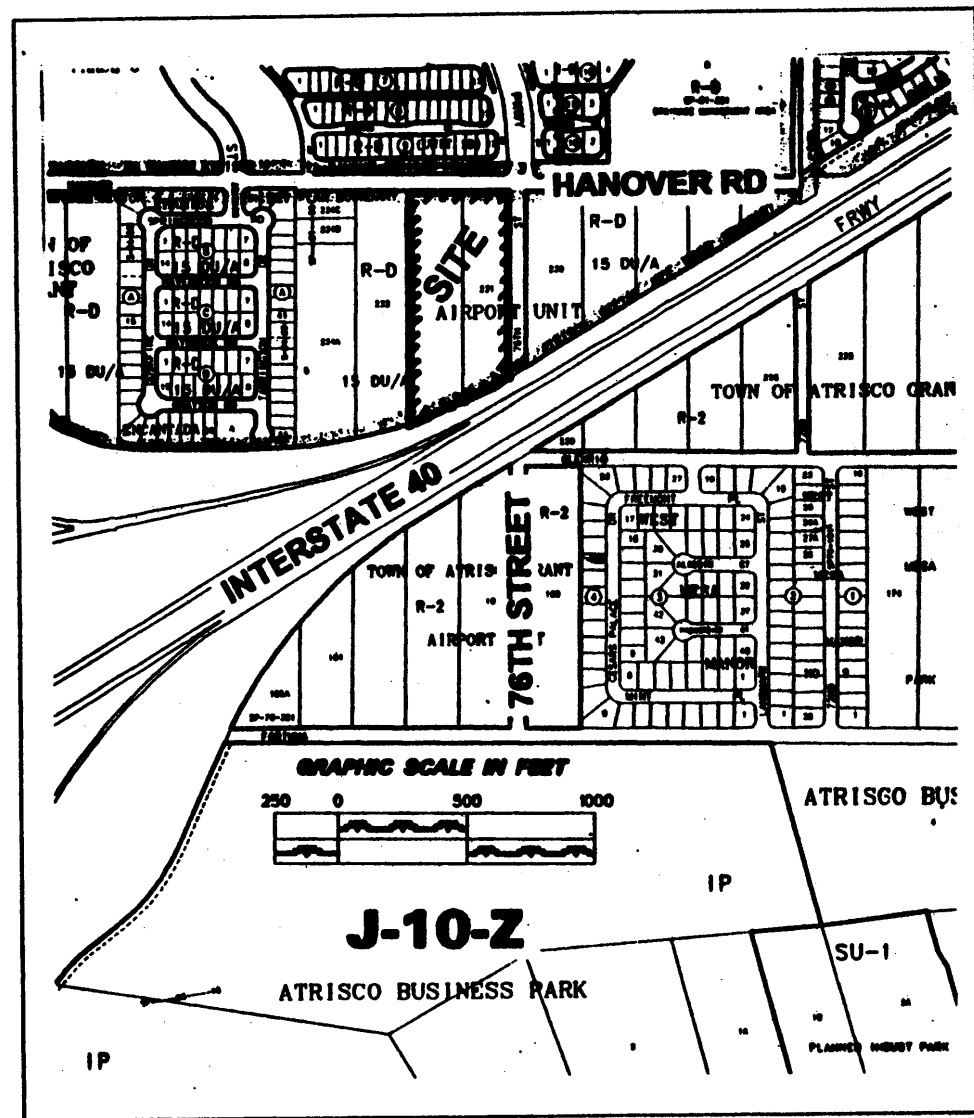

VICINITY MAP
Approximate Scale : 1"=750'

LEGEND

EXISTING CONTOURS	• 45.7
PROPOSED SPOT ELEVATIONS	• 45.7
TOP OF RETAINING WALL ELEVATION	TRW 46.5
EXISTING SPOT ELEVATIONS	x 50.1
FLOW LINE ELEVATIONS	FL
PAD GRADE	PG
FLOW DIRECTION	→
RETAINING WALL	---
EXISTING RETAINING WALL	---
CHAIN LINE FENCE	x x x
LOT NO.	③
WATER BLOCK	WWW
DOUBLE INLET	■
SINGLE INLET	■
STORM DRAIN MH	●
STORM PIPE WITH SIZE AND LABEL	⑧ 21"

NOTES

1. THERE IS A WATER BLOCK ON TANGLEWOOD RD. APPROXIMATELY 90' SOUTH OF HANOVER ROAD TO PREVENT STREET FLOW IN HANOVER ROAD FROM ENTERING TANGLEWOOD RD.
2. LOCATE HOUSE PADS ON LOTS 6, 15 & 16, NOT LESS THAN 12' FROM THE WEST LOT LINE.
3. SPOT ELEVATIONS ALONG THE CURB LINE ARE TOP OF CURB. FLOW LINE ELEVATIONS ARE 0.33' BELOW TOP OF CURB FOR MOUNTABLE CURB AND 0.67' BELOW TOP OF CURB FOR STANDARD CURB.

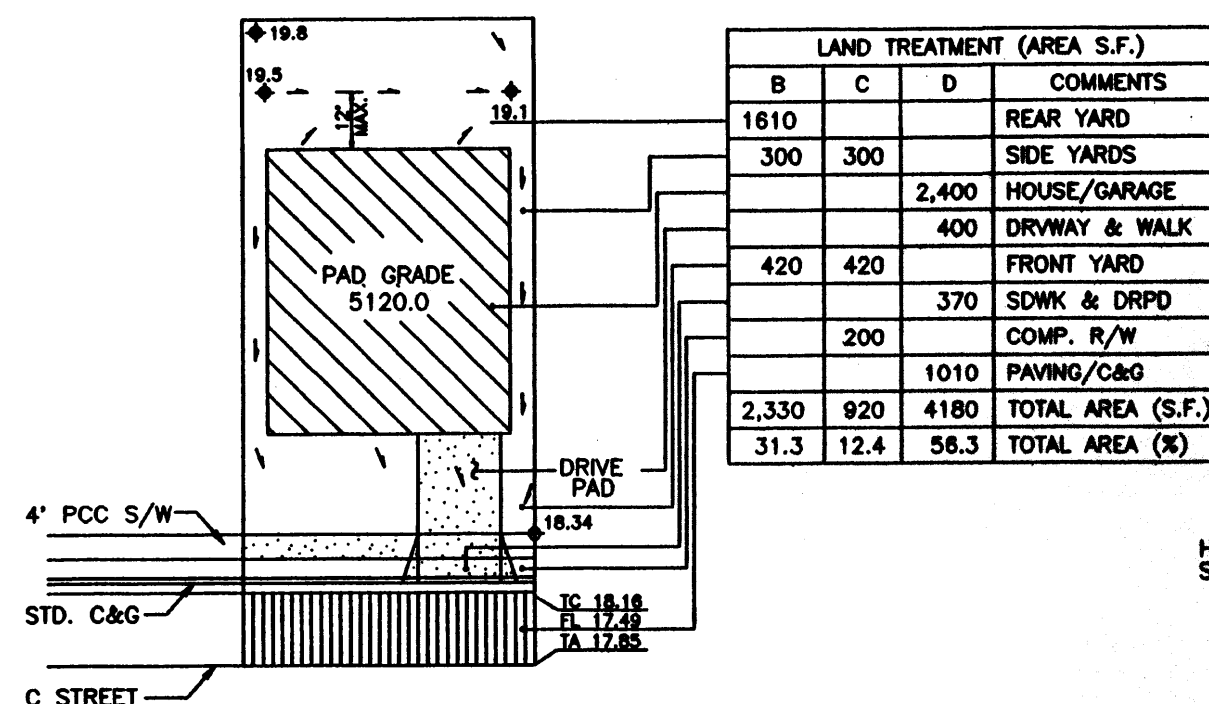

LAND TREATMENTS and TYPICAL LOT GRADING PLAN
N.T.S.

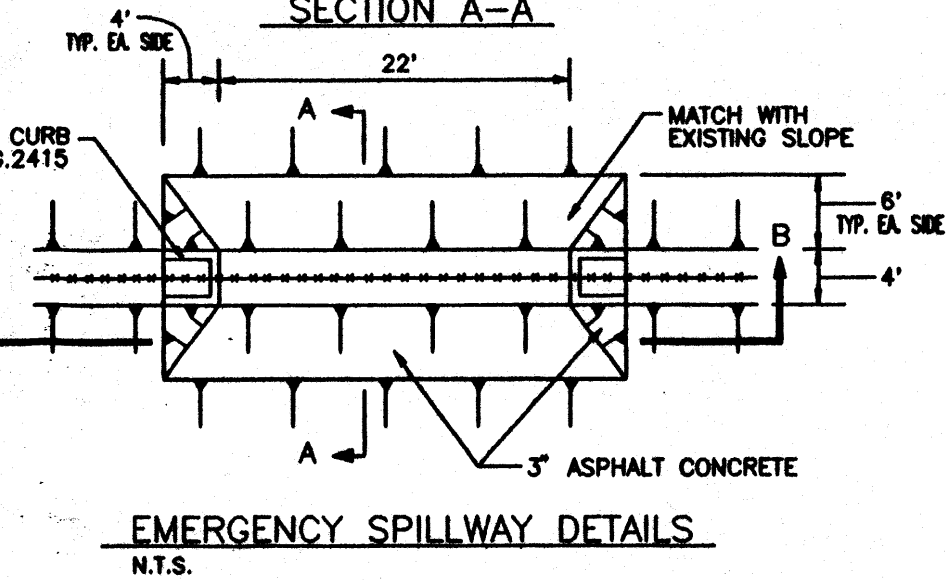
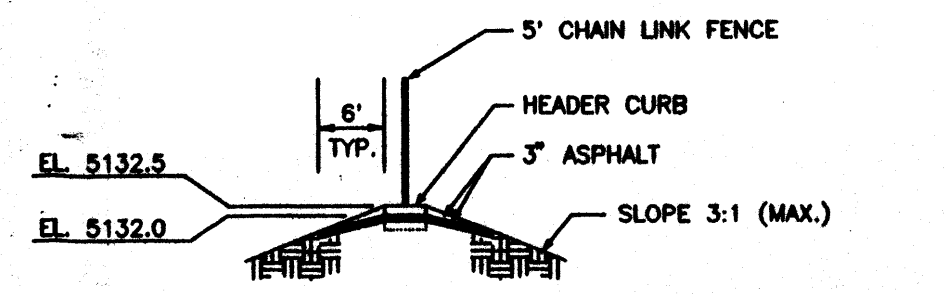
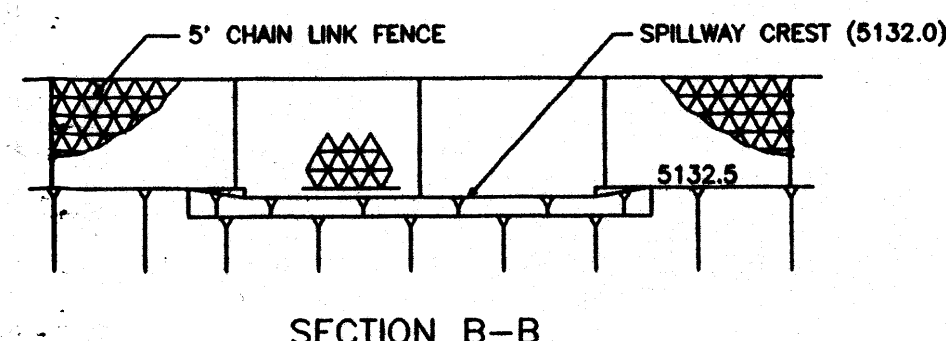
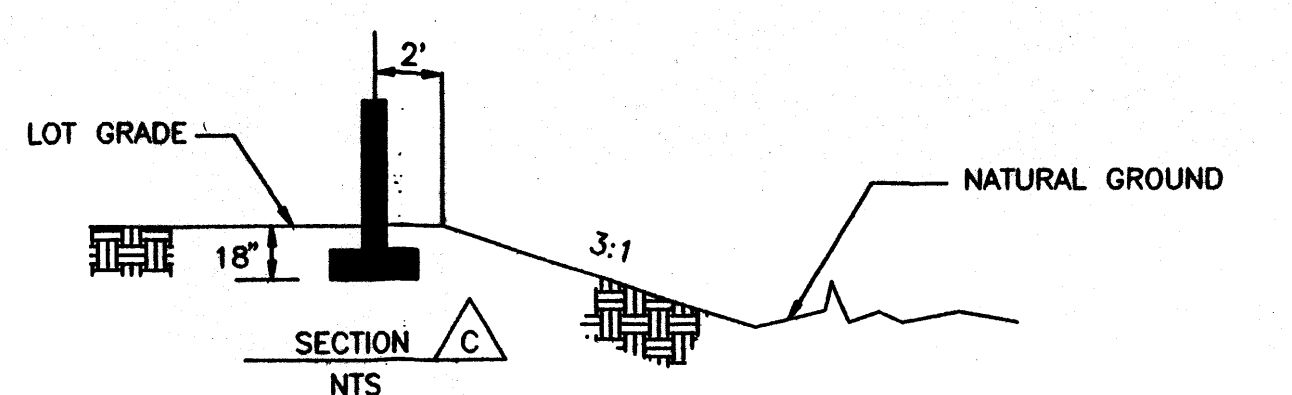
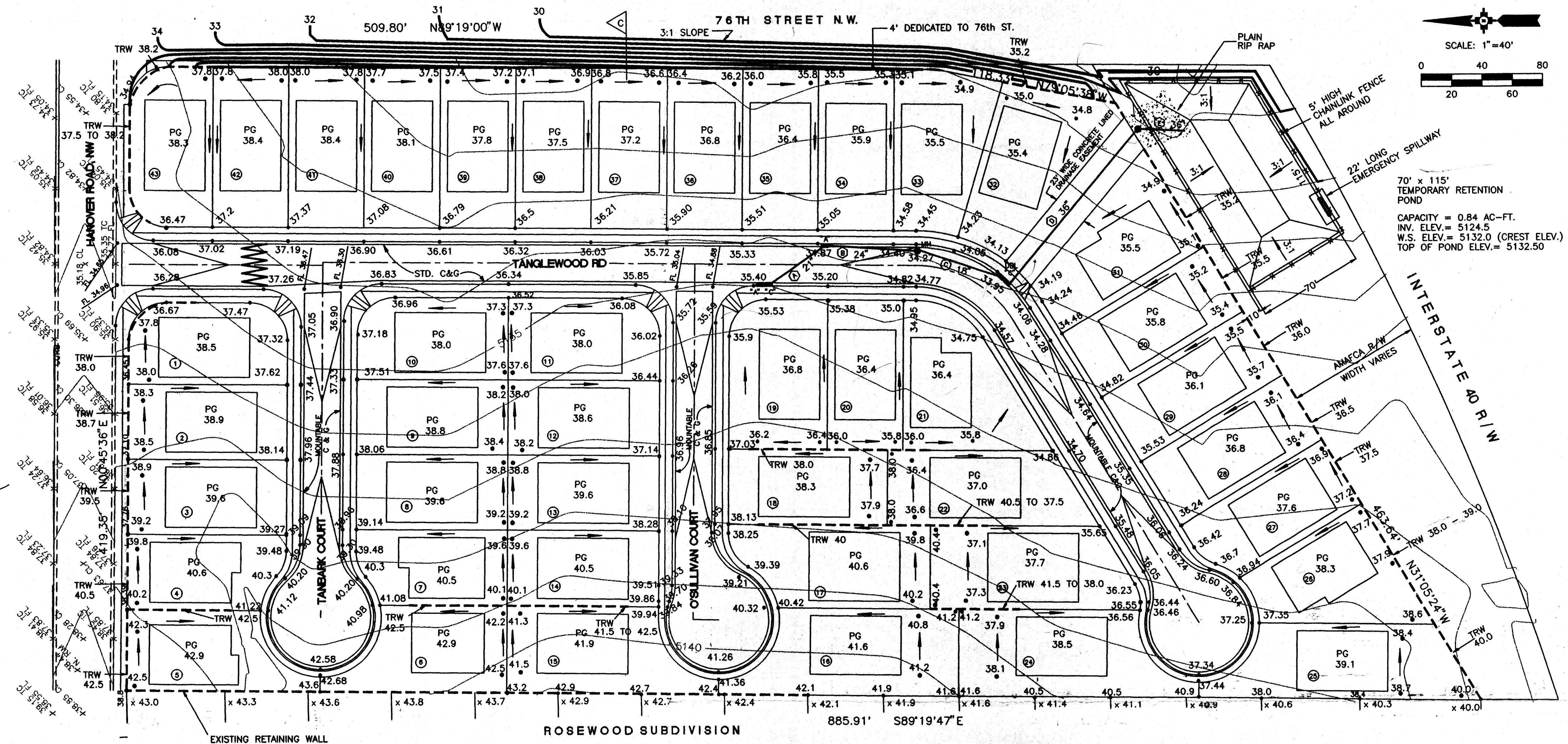

LEGAL DESCRIPTION

A CERTAIN TRACT OF LAND, BEING AND COMPRISING A PORTION OF TRACT 231, AIRPORT UNIT, TOWN OF ATRISCO GRANT, AS SHOWN AND DESIGNATED ON THE PLAT THEREOF, FILED IN THE OFFICE OF THE COUNTY CLERK OF BERNALILLO COUNTY, NEW MEXICO ON DECEMBER 5, 1944 IN A MAP BOOK D, FOLIO 17, LESS AND EXCEPTING THAT PORTION OF SAID TRACTS TAKEN FOR THE RIGHT-OF-WAY OF I-40 AS THE SAME IS SHOWN ON THE NEW MEXICO STATE HIGHWAY COMMISSION RIGHT-OF-WAY MAP I-40-03(28) AND AS SET FORTH IN THAT CERTAIN DECREE ENTERED IN DISTRICT COURT CAUSE NO A-38229 AND RECORDED MARCH 26, 1973 IN BOOK MISC., PAGE 346, RECORDS OF BERNALILLO COUNTY, NEW MEXICO AND LESS AND EXCEPTING THAT PORTION CONVEYED TO THE ALBUQUERQUE METROPOLITAN FLOOD CONTROL AUTHORITY BY THAT CERTAIN DOCUMENT RECORDED IN THE BOOK BCR96-28, PAGE 6129 AS DOCUMENT NUMBER 96-116539, RECORDS OF BERNALILLO COUNTY, NEW MEXICO.

ENGINEER

PROTEC CONSULTING
P.O. BOX 27007
ALBUQUERQUE, NEW MEXICO 87125
(505) 833-0177

SURVEYOR

SOUTHWEST SURVEYING CO., INC.
333 LOMAS BOULEVARD, N.E.
ALBUQUERQUE, NEW MEXICO 87102
(505) 247-4444

BENCHMARK

8-J10 AN N.M.S.H.C. BRASS CAP STAMPED "HWY.R.W. STA. 1206+46.93, 8-J10" SET CONCRETE POST FLUSH WITH THE GROUND. ELEVATION 5130.013.

TBM

SOUTH SIDE OF POWER POLE AT THE SOUTHEAST CORNER OF HANOVER ROAD AND 76TH STREET, NW. ELEVATION 5135.31

ZONING

R-D (15 DU/AC MAX.)

PROPOSED

43 SINGLE FAMILY RESIDENTIAL LOTS.

AREA

7.2749 ACRES MORE OR LESS (316,894.64 SQUARE FEET, MORE OR LESS)

FLOOD HAZARD

THE PROPOSED SITE (TRACT 231 AND 232, AIRPORT UNIT, TOWN OF ATRISCO GRANT) IS LOCATED WITHIN THE FLOOD HAZARD ZONE C (AREA OF MINIMAL FLOODING) AS DESIGNATED ON THE FEDERAL EMERGENCY MANAGEMENT AGENCY'S (FEMA'S) FLOOD INSURANCE RATE MAP (FIRM) COMMUNITY-PANEL NO. 350002 0027C (OCTOBER 14, 1983)

LOCATION AND DESCRIPTION

THE PROPOSED 7.2749 ACRE SITE IS UNDEVELOPED AND MOSTLY UNDISTURBED AT THE WRITING OF THIS DRAINAGE REPORT. EXISTING GROUND COVER ACROSS THE SITE IS COMPRISED OF SAGE BRUSH AND VARIOUS NATIVE GRASSES. THE PROPOSED SITE IS BOUNDED ON THE NORTH BY HANOVER ROAD, NW, ON THE SOUTH BY INTERSTATE 40, ON THE WEST BY THE ROSEWOOD SUBDIVISION, AND ON THE EAST BY 76TH STREET RIGHT-OF-WAY, WHICH IS PRESENTLY UNDEVELOPED.

EXISTING CONDITIONS

HANOVER ROAD, NW INTERCEPTS OFFSITE FLOWS ORIGINATING FROM NORTH OF THE PROPOSED TANGLEWOOD SUBDIVISION AND DIVERTS THEM EASTWARD TO THE LAURELWOOD PARK DRAINAGE MANAGEMENT AREA AT THE NORTHWEST CORNER OF HANOVER ROAD, NW AND 72ND STREET, NW. THE ROSEWOOD SUBDIVISION IS IMMEDIATELY WEST OF THE PROPOSED SITE AND UPON ITS COMPLETION WILL INTERCEPT ALL OVERLAND RUNOFF THAT PREVIOUSLY DRAINED ONTO THE PROPOSED TANGLEWOOD SUBDIVISION. PRESENTLY, RUNOFF ORIGINATING ON THE PROPOSED TANGLEWOOD SUBDIVISION DRAINS EASTWARD PRIMARILY AS SHEET FLOW WITH A GRADIENT OF APPROXIMATELY 2%. THE RUNOFF ENTERS THE NORTH EDGE OF THE I-40 RIGHT-OF-WAY AND DRAINS TO A 24-INCH DIAMETER CMP UNDER I-40 AT THE SOUTH END OF TRACT 227. APPROXIMATELY 1500' FARTHER EAST, A DOUBLE 5' X 3' CONCRETE BOX CULVERT UNDER THE INTERSTATE COLLECTS ANY RUNOFF THAT ESCAPES THE 24-INCH CULVERT.

PROPOSED IMPROVEMENTS

EXCEPT FOR A SMALL AREA AT THE ENTRANCE TO THE SITE AT HANOVER ROAD, THE DEVELOPED RUNOFF WILL BE COLLECTED FROM EACH LOT AND DRAINED TO THE INTERIOR STREETS. THE INTERIOR RUNOFF WILL DRAIN VIA THE PROPOSED STREETS TO A LOW POINT IN TANGLEWOOD ROAD NEAR WHERE IT CURVES TO THE SOUTHWEST. FROM HERE THE RUNOFF WILL BE COLLECTED IN A STORM DRAIN PIPE SYSTEM WITH A CAPACITY TO CARRY RUNOFF FROM TWO TIMES THE 100 YEAR AMOUNT AND BE DIRECTED INTO A TEMPORARY RETENTION BASIN AT THE SOUTH END OF THE SUBDIVISION WITHIN THE ADJACENT AMAFCA RIGHT-OF-WAY. THE TEMPORARY RETENTION POND WILL BE EQUIPPED WITH A 22' LONG EMERGENCY SPILLWAY CAPABLE OF DISCHARGING A FLOW RATE EQUAL TO THE 100-YEAR, 6-HOUR RUNOFF FROM THE TANGLEWOOD SUBDIVISION INTO THE I-40 RIGHT-OF-WAY. WHEN THE WEST BLUFF OUTFALL CHANNEL IS CONSTRUCTED, THE TEMPORARY RETENTION POND WILL BE REMOVED. THE 36-INCH STORM PIPE WILL BE EXTENDED AND CONNECTED TO THE NORTH SIDE OF THE CHANNEL AND SO WILL THE 23' WIDE CONCRETE LINED SURFACE DRAINAGE EASEMENT THAT ALSO SERVES AS A PEDESTRIAN ACCESS TO THE FUTURE TRAIL SYSTEM PLANNED AT THE NORTH EDGE OF THE CHANNEL.

APPROVED FOR ROUGH GRADING

AMAFCA APPROVAL

DATE

RECEIVED APR 29 1997 CITY OF ALBUQUERQUE PUBLIC WORKS DEPARTMENT HYDROLOGY SECTION	
TITLE: TANGLEWOOD SUBDIVISION GRADING AND DRAINAGE PLAN	
Design Review Committee	City Engineer Approval
City Project No.	Zone Map No. J-10
Sheet	of

AS BUILT INFORMATION		BENCH MARKS		SURVEY INFORMATION		ENGINEER'S SEAL	
CONTRACTOR	DATE	8-J10 AN N.M.S.H.C. BRASS CAP STAMPED "HWY.R.W. STA. 1206+46.93, 8-J10" SET IN CONCRETE	DATE	FIELD NOTES	NO.	BY	REMARKS
INSPECTOR	DATE	POST FLUSH WITH THE GROUND ELEVATION 5130.013.	DATE				
VERIFICATION BY	DATE		DATE				
CONDUCTED BY	DATE		DATE				
MICRO-FILM INFORMATION		DESIGNED BY		DRAWN BY		CHECKED BY	