

# CITY OF ALBUQUERQUE

*Planning Department*  
Alan Varela, Director



*Mayor Timothy M. Keller*

December 22, 2023

David Soule, P.E.  
Rio Grande Engineering  
P.O. Box 93924  
Albuquerque, NM 87199

**RE: 4913 Regina Circle NW**  
**Permanent C.O. – Accepted**  
**Engineer's Certification Date: 12/14/23**  
**Engineer's Stamp Date: 11/30/20**  
**Hydrology File: J11D041**

Dear Mr. Soule:

PO Box 1293

Based on the Certification received 12/14/2023 and site visit on 12/21/2023, this letter serves as a "green tag" from Hydrology Section for a Permanent Certificate of Occupancy to be issued by the Building and Safety Division.

Albuquerque

If you have any questions, please contact me at 924-3995 or [rbrissette@cabq.gov](mailto:rbrissette@cabq.gov).

NM 87103

Sincerely,

[www.cabq.gov](http://www.cabq.gov)

Renée C. Brissette, P.E. CFM  
Senior Engineer, Hydrology  
Planning Department



# City of Albuquerque

Planning Department  
Development & Building Services Division

## DRAINAGE AND TRANSPORTATION INFORMATION SHEET (REV 6/2018)

**Project Title:** 4913 REGINA **Building Permit #:** \_\_\_\_\_ **Hydrology File #:** \_\_\_\_\_  
**DRB#:** \_\_\_\_\_ **EPC#:** \_\_\_\_\_ **Work Order#:** \_\_\_\_\_  
**Legal Description:** LOT 65 REGINA ADDITION  
**City Address:** 4913 REGINA

**Applicant:** \_\_\_\_\_ **Contact:** \_\_\_\_\_  
**Address:** \_\_\_\_\_  
**Phone#:** \_\_\_\_\_ **Fax#:** \_\_\_\_\_ **E-mail:** \_\_\_\_\_

**Other Contact:** RIO GRANDE ENGINEERING **Contact:** DAVID SOULE  
**Address:** PO BOX 93924 ALB NM 87199  
**Phone#:** 505.321.9099 **Fax#:** 505.872.0999 **E-mail:** david@riograndeengineering.com

**TYPE OF DEVELOPMENT:** \_\_\_\_\_ PLAT ☒ RESIDENCE \_\_\_\_\_ DRB SITE \_\_\_\_\_ ADMIN SITE

Check all that Apply:

### DEPARTMENT:

☒ HYDROLOGY/ DRAINAGE  
\_\_\_\_\_ TRAFFIC/ TRANSPORTATION

### TYPE OF SUBMITTAL:

☒ ENGINEER/ARCHITECT CERTIFICATION  
\_\_\_\_\_ PAD CERTIFICATION  
\_\_\_\_\_ CONCEPTUAL G & D PLAN  
\_\_\_\_\_ GRADING PLAN  
\_\_\_\_\_ DRAINAGE REPORT  
\_\_\_\_\_ DRAINAGE MASTER PLAN  
\_\_\_\_\_ FLOODPLAIN DEVELOPMENT PERMIT APPLIC  
\_\_\_\_\_ ELEVATION CERTIFICATE  
\_\_\_\_\_ CLOMR/LOMR  
\_\_\_\_\_ TRAFFIC CIRCULATION LAYOUT (TCL)  
\_\_\_\_\_ TRAFFIC IMPACT STUDY (TIS)  
\_\_\_\_\_ STREET LIGHT LAYOUT  
\_\_\_\_\_ OTHER (SPECIFY) \_\_\_\_\_  
\_\_\_\_\_ PRE-DESIGN MEETING?

IS THIS A RESUBMITTAL?: \_\_\_\_\_ Yes ☒ No

### TYPE OF APPROVAL/ACCEPTANCE SOUGHT:

\_\_\_\_\_ BUILDING PERMIT APPROVAL  
☒ CERTIFICATE OF OCCUPANCY  
\_\_\_\_\_ PRELIMINARY PLAT APPROVAL  
\_\_\_\_\_ SITE PLAN FOR SUB'D APPROVAL  
\_\_\_\_\_ SITE PLAN FOR BLDG. PERMIT APPROVAL  
\_\_\_\_\_ FINAL PLAT APPROVAL  
\_\_\_\_\_ SIA/ RELEASE OF FINANCIAL GUARANTEE  
\_\_\_\_\_ FOUNDATION PERMIT APPROVAL  
\_\_\_\_\_ GRADING PERMIT APPROVAL  
\_\_\_\_\_ SO-19 APPROVAL  
\_\_\_\_\_ PAVING PERMIT APPROVAL  
\_\_\_\_\_ GRADING/ PAD CERTIFICATION  
\_\_\_\_\_ WORK ORDER APPROVAL  
\_\_\_\_\_ CLOMR/LOMR  
\_\_\_\_\_ FLOODPLAIN DEVELOPMENT PERMIT  
\_\_\_\_\_ OTHER (SPECIFY) \_\_\_\_\_

**DATE SUBMITTED:** \_\_\_\_\_ **By:** \_\_\_\_\_

COA STAFF:

ELECTRONIC SUBMITTAL RECEIVED: \_\_\_\_\_

FEE PAID: \_\_\_\_\_































Weighted E Method											
Basin	Area (sq ft)	Area (acres)	Treatment A (acres)	Treatment B (acres)	Treatment C (acres)	Treatment D (acres)	Weighted E (ac-ft)	Volume (cu ft)	Flow (cfs)	Time (min)	24-Hour Volume (cu ft)
Existing	17596.00	0.404	0%	0.000	0.000	0.000	0.000	0.000	0.000	0.000	0.000
proposed	17596.00	0.404	0%	0.000	0.000	0.000	0.000	0.000	0.000	0.000	0.000
increase			-0.263	0.000	0.000	0.000	0.000	0.000	0.000	0.000	0.000

Weighted E = Ea/Aa + Eb/Ab + Ec/Ac + Ed/Ad / (Total Area)

Volume = Weighted E \* Total Area

Flow = Qa \* Aa + Qb \* Ab + Qc \* Ac + Qd \* Ad

Where for 100-year, 6-hour storm(Zone2)  
Ea= 0.53  
Eb= 0.78  
Ec= 1.13  
Ed= 2.12  
Qa= 1.58  
Qb= 2.38  
Qc= 3.14  
Qd= 4.7

Developed Conditions	EXISTING	PROPOSED	INCREASE FROM EX	PEAK FLOW 0.00 CFS 1.54 CFS 0.74	TOTAL FLOW 1000 CF 2914 CF 1908	VOLUME PROVIDED 0 CF 646 CF 646 CF
----------------------	----------	----------	------------------	---	--	---

DRAINAGE NARRATIVE

THIS SITE IS A DEVELOPMENT OF A SITE THAT APPEARS TO NEVER HAVE BEEN PREVIOUSLY DEVELOPED. THE SURROUNDING NEIGHBORHOOD IS DEVELOPED WITH FEW VACANT LOTS. THE EXISTING DEVELOPMENT ALL FREE DISCHARGE TO THE ADJACENT ROADWAY DRAINAGE TO A TRISCO DRIVE AND ENTERS INTO INLETS DRAINING TO THE RIO GRANDE SOUTH OF THE SITE. THE PROPOSED DRAINAGE SOLUTION SHALL MAINTAIN EXISTING DRAINAGE PATTERNS AND RETAINING 646 CUBIC FEET OF WATER PRIOR TO DISCHARGE.

I, DAVID SOULE HAVE PERSONALLY INSPECTED THE SITE. I HEREBY CERTIFY THE PAD HAS BEEN CONSTRUCTED SUCH THAT IT IS IN SUBSTANTIAL CONFORMANCE TO THE APPROVED GRADING PLAN DATED 11/30/20



4/16/21

I David Soule, NMPE 14522, of the firm Rio Grande Engineering, hereby certify that this project has been graded and will drain in substantial compliance with and in accordance with the design intend of the approved plan dated 11/30/20. The certification is submitted in support of a request for CERTIFICATE OR OCCUPANCY. The record information presented heron is not necessarily complete and intended only to verify substantial compliance of the grading and drainage aspects of this project.



12/14/23

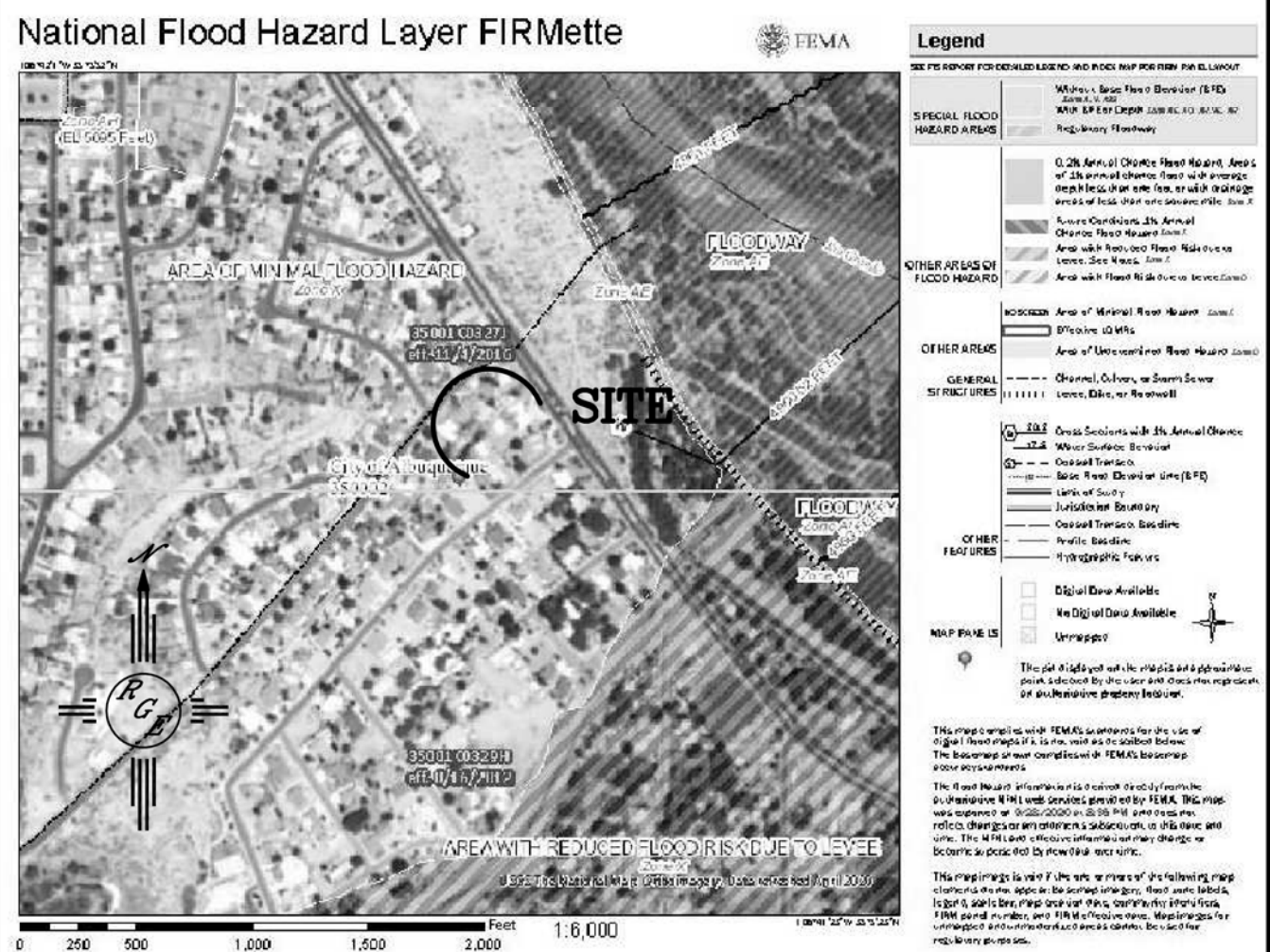
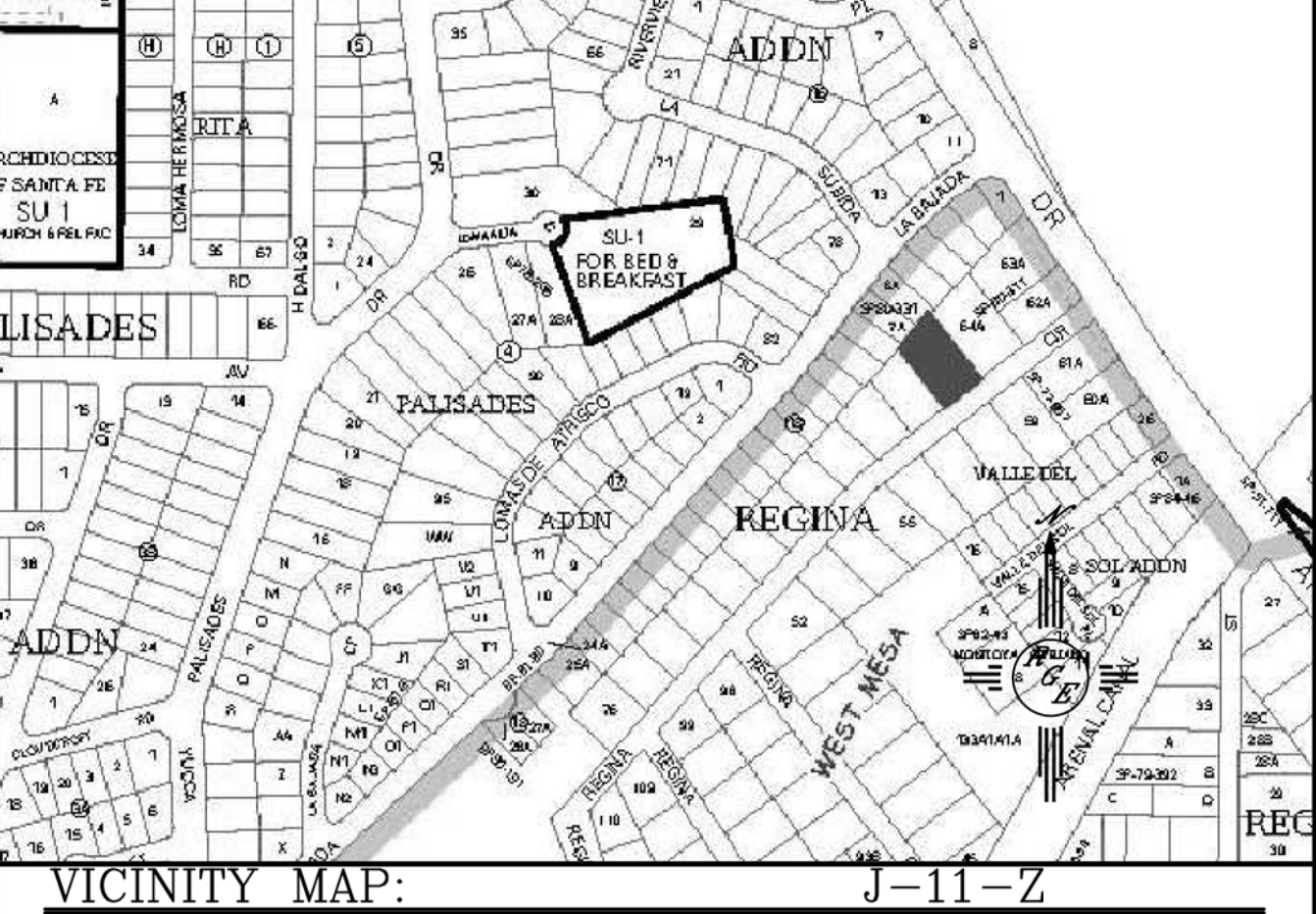
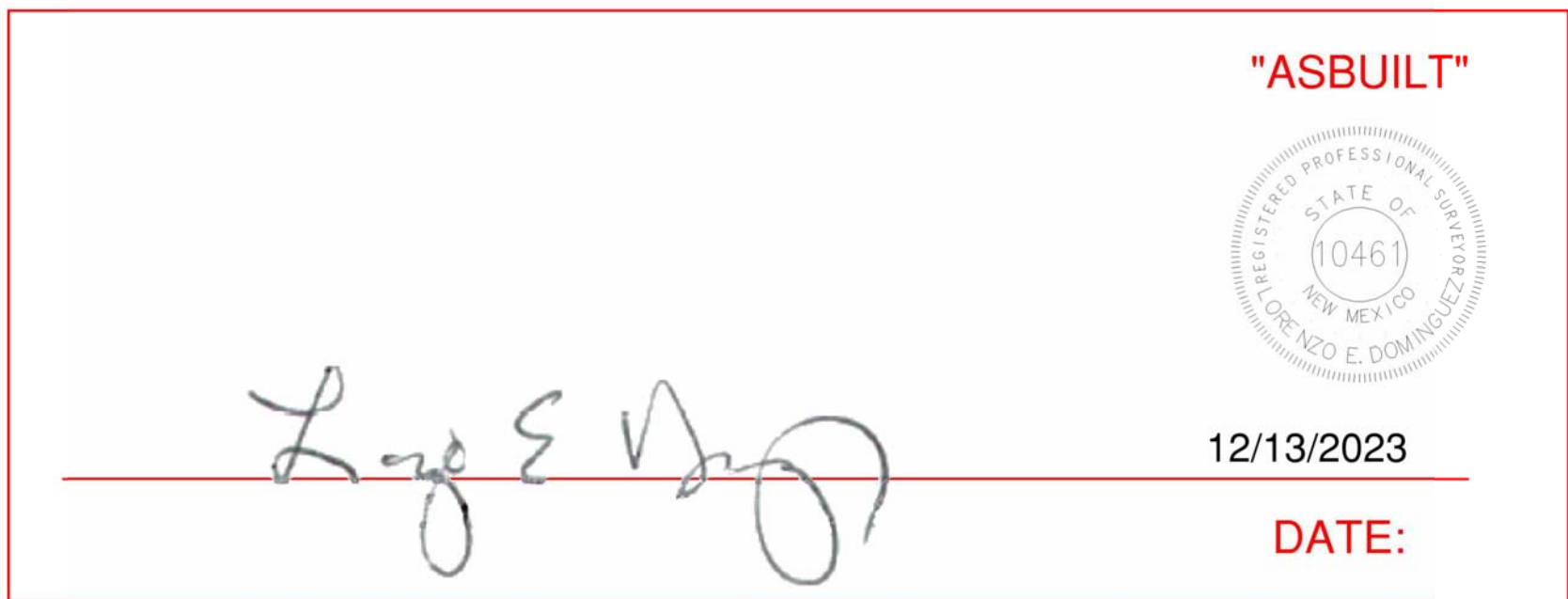

FIRM MAP:

LEGAL DESCRIPTION:

LOT 1, BLOCK 4, VOLCANO CLIFFS UNIT 18

NOTES:

1. ALL SPOT ELEVATIONS REPRESENT FLOWLINE ELEVATION UNLESS OTHERWISE NOTED.
2. ALL SLOPES SHALL BE 3:1 MAX. AND GRAVEL OR NATIVE SEEDING PRIOR TO CO.

LEGEND

- XXXX--- EXISTING CONTOUR
- - - - - EXISTING INDEX CONTOUR
- XXXX----- PROPOSED CONTOUR
- XXXX----- PROPOSED INDEX CONTOUR
- XXXX----- SLOPE TIE
- + XXXXX EXISTING SPOT ELEVATION
- + XXXXX PROPOSED SPOT ELEVATION
- BOUNDARY
- CENTERLINE
- RIGHT-OF-WAY
- PROPOSED 4" PVC SD
- POOL DECK TRENCH DRAIN
- ===== EXISTING CURB AND GUTTER
- ===== PROPOSED CMU SCREEN WALL-2" MAX. RETAINAGE

CAUTION:

EXISTING UTILITIES ARE NOT SHOWN. IT SHALL BE THE SOLE RESPONSIBILITY OF THE CONTRACTOR TO CONDUCT ALL NECESSARY FIELD INVESTIGATIONS PRIOR TO ANY EXCAVATION TO DETERMINE THE ACTUAL LOCATION OF UTILITIES & OTHER IMPROVEMENTS.

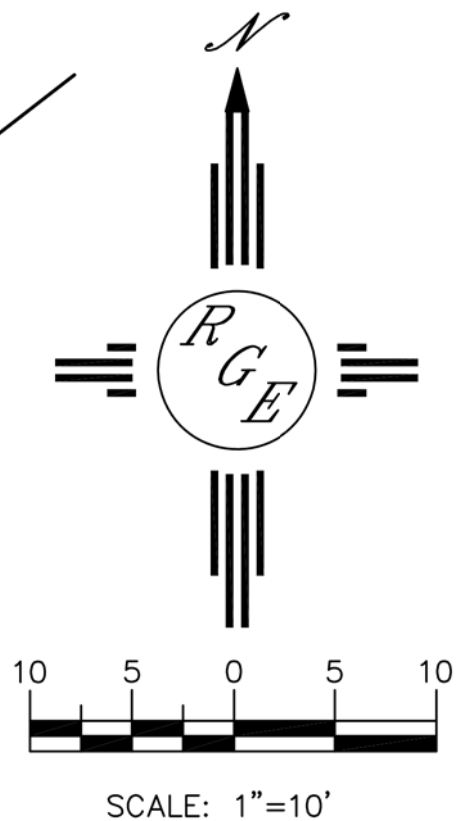

ENGINEER'S SEAL  DAVID SOULE P.E. #14522	4913 REGINA	DRAWN BY: WCMJ
	GRADING AND DRAINAGE PLAN	DATE: 10-1-20
	 Rio Grande Engineering 1606 CENTRAL AVENUE SE SUITE 201 ALBUQUERQUE, NM 87106 (505) 872-0999	2102077-LAYOUT-10-01-20
		SHEET # JOB # 2102077