

CITY OF ALBUQUERQUE

Planning Department
Alan Varela, Director



Mayor Timothy M. Keller

June 13, 2025

David Soule, P.E.
Rio Grande Engineering
PO BOX 93924
Albuquerque, NM 87199

**RE: 629 57th Street NW
Grading & Drainage Plan
Engineer's Stamp Date: 6/6/25
Hydrology File: J11D046
Case # HYDR-2025-00204**

Dear Mr. Soule:

PO Box 1293

Based upon the information provided in your submittal received 6/06/2025, the Grading plan is **approved** for Grading Permit and Building Permit. Please attach a copy of this approved plan in the construction sets for Building Permit processing along with a copy of this letter.

Albuquerque

PRIOR TO CERTIFICATE OF OCCUPANCY:

NM 87103

1. Engineer's Certification, per the DPM Part 6-14 (F): *Engineer's Certification Checklist For Non-Subdivision* is required.

www.cabq.gov

As a reminder, if the project total area of disturbance (including the staging area and any work within the adjacent Right-of-Way) is 1 acre or more, then an Erosion and Sediment Control (ESC) Plan and Owner's certified Notice of Intent (NOI) is required to be submitted to the Stormwater Quality Engineer (Doug Hughes, PE, jhughes@cabq.gov, 505-924-3420) 14 days prior to any earth disturbance.

If you have any questions, please contact me at 505-924-3314 or amontoya@cabq.gov.

Sincerely,

Anthony Montoya, Jr., P.E., CFM
Senior Engineer, Hydrology
Planning Department, Development Review Services

Weighted E Method

										100-Year, 6-hr.		
Basin	Area (sf)	Area (acres)	Treatment A %	Treatment B %	Treatment C %	Treatment D %	Weighted (ac-ft)	Volume (ac-ft)	Flow cfs			
Historical	6940.00	0.159	0%	0	80%	0.127	20%	0.0319	0%	0.000	0.774	0.010
PROPOSED	6940.00	0.159	0%	0	21%	0.033	23%	0.0366	56%	0.089	1.626	0.022
COMPARISON											0.011	0.18

Equations:

Weighted E = Ea*Aa + Eb*Ab + Ec*Ac + Ed*Ad / (Total Area)

Volume = Weighted D * Total Area

Flow = Qa * Aa + Qb * Ab + Qc * Ac + Qd * Ad

Where for 100-year, 6-hour storm- zone 1

Ea= 0.55	Qa= 1.54
Eb= 0.73	Qb= 2.16
Ec= 0.95	Qc= 2.87
Ed= 2.24	Qd= 4.12

ONSITE Conditions

100-YEAR 6 HOUR VOLUMES

INCREASE (CF)	RETAINED (CF)
493	270

ENTIRE SITE

This site is within a fully developed area within the western bluff area of NW albuquerque. All of the adjacent sites free discharge to 57TH. Based upon the allowed development criteria for the existing site, we propose free discharge. We will pond a portion of the increased flow This site is not impacted by upland flows and the site is to maintain existing patterns and drain to the historical outfall west of the site.

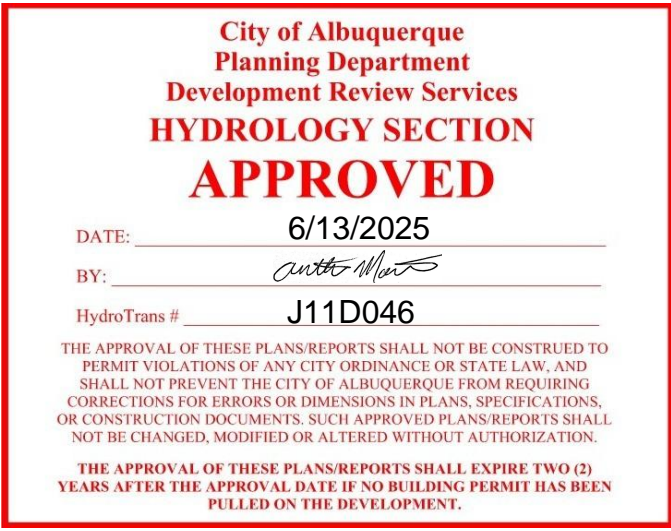

EROSION CONTROL NOTES:

- CONTRACTOR IS RESPONSIBLE FOR OBTAINING A TOPSOIL DISTURBANCE PERMIT PRIOR TO BEGINNING WORK.
- CONTRACTOR IS RESPONSIBLE FOR MAINTAINING RUN-OFF ON SITE DURING CONSTRUCTION.
- CONTRACTOR IS RESPONSIBLE FOR CLEANING ALL SEDIMENT THAT GETS INTO EXISTING RIGHT-OF-WAY.
- REPAIR OF DAMAGED FACILITIES AND CLEANUP OF SEDIMENT ACCUMULATIONS ON ADJACENT PROPERTIES AND IN PUBLIC FACILITIES IS THE RESPONSIBILITY OF THE CONTRACTOR.
- ALL EXPOSED EARTH SURFACES MUST BE PROTECTED FROM WIND AND WATER EROSION PRIOR TO FINAL ACCEPTANCE OF ANY PROJECT.

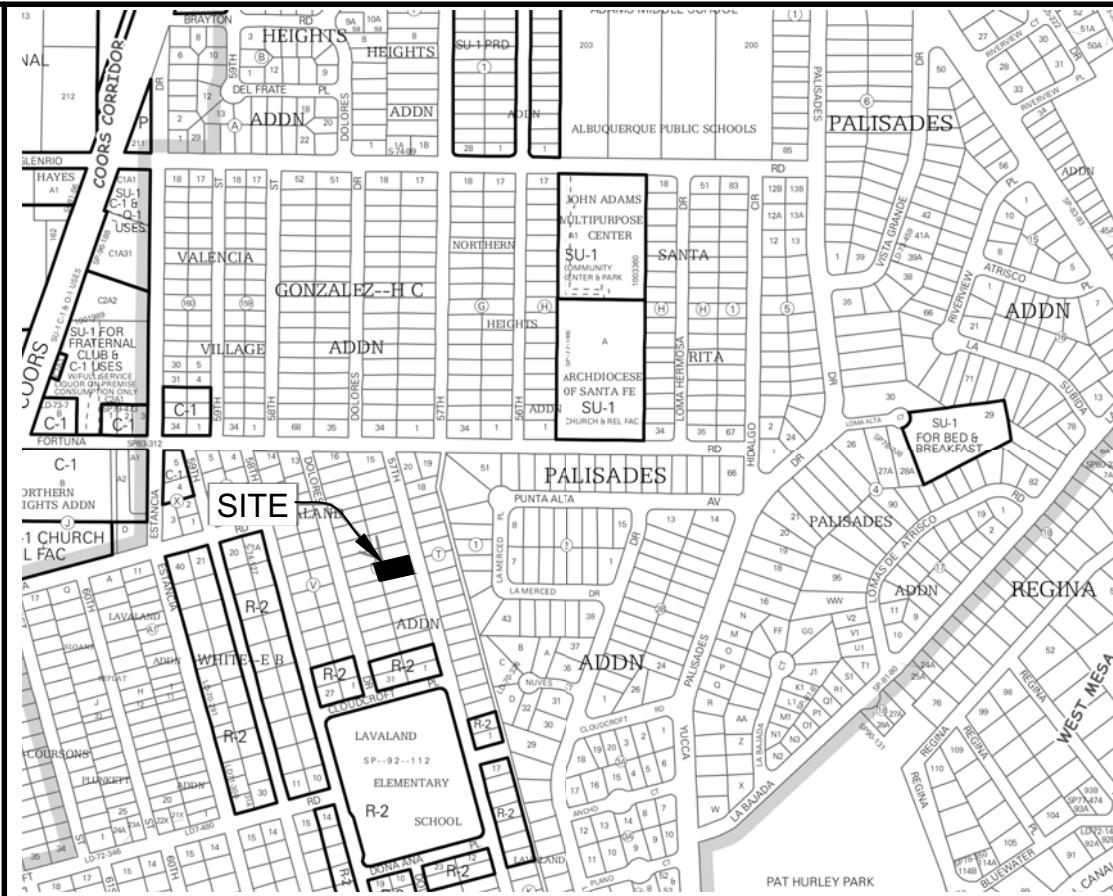

VICINITY MAP: J-11-Z

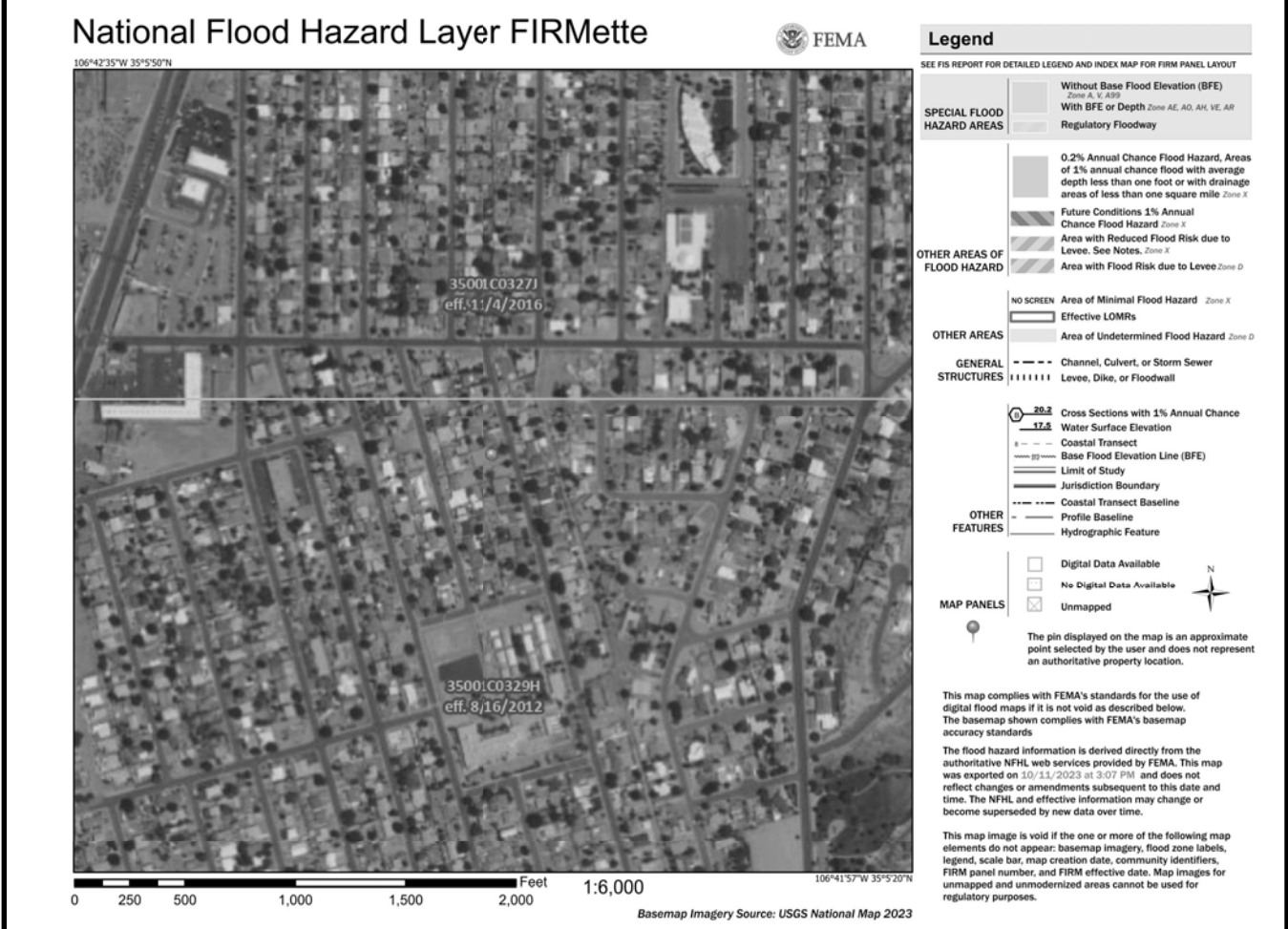

FIRM MAP:

LEGAL DESCRIPTION:

LOT 8-A, BLOCK U LAVALAND ADDITION CITY OF ALBUQUERQUE, BERNALILLO COUNTY, NEW MEXICO

NOTES:

- ALL SPOT ELEVATIONS REPRESENT FLOWLINE ELEVATION UNLESS OTHERWISE NOTED.
- ALL SLOPES SHALL BE 3:1 MAX. AND GRAVEL OR NATIVE SEEDING PRIOR TO CO.
- ANY PERIMETER WALLS MUST BE PERMITTED SEPARATELY ALL RETAINING WALL DESIGN SHALL BE BY OTHERS.
- SURVEY INFORMATION PROVIDED BY COMMUNITY SCIENCES CORPORATION USING NAVD DATUM 1988.
- A PAD ELEVATION CERTIFICATION SHALL BE REQUIRED PRIOR TO RELEASE OF BUILDING PERMIT.

LEGEND

-----XXXX-----	EXISTING CONTOUR
-----XXXX-----	EXISTING INDEX CONTOUR
-----XXXX-----	PROPOSED CONTOUR
-----XXXX-----	PROPOSED INDEX CONTOUR
+ XXXX	EXISTING SPOT ELEVATION
● XXXX	PROPOSED SPOT ELEVATION
-----	BOUNDARY
-----	ADJACENT BOUNDARY
=====	EXISTING CURB AND GUTTER
-----<-----	PROPOSED EARTHEN SWALE
-----<-----	PROPOSED CONCRETE

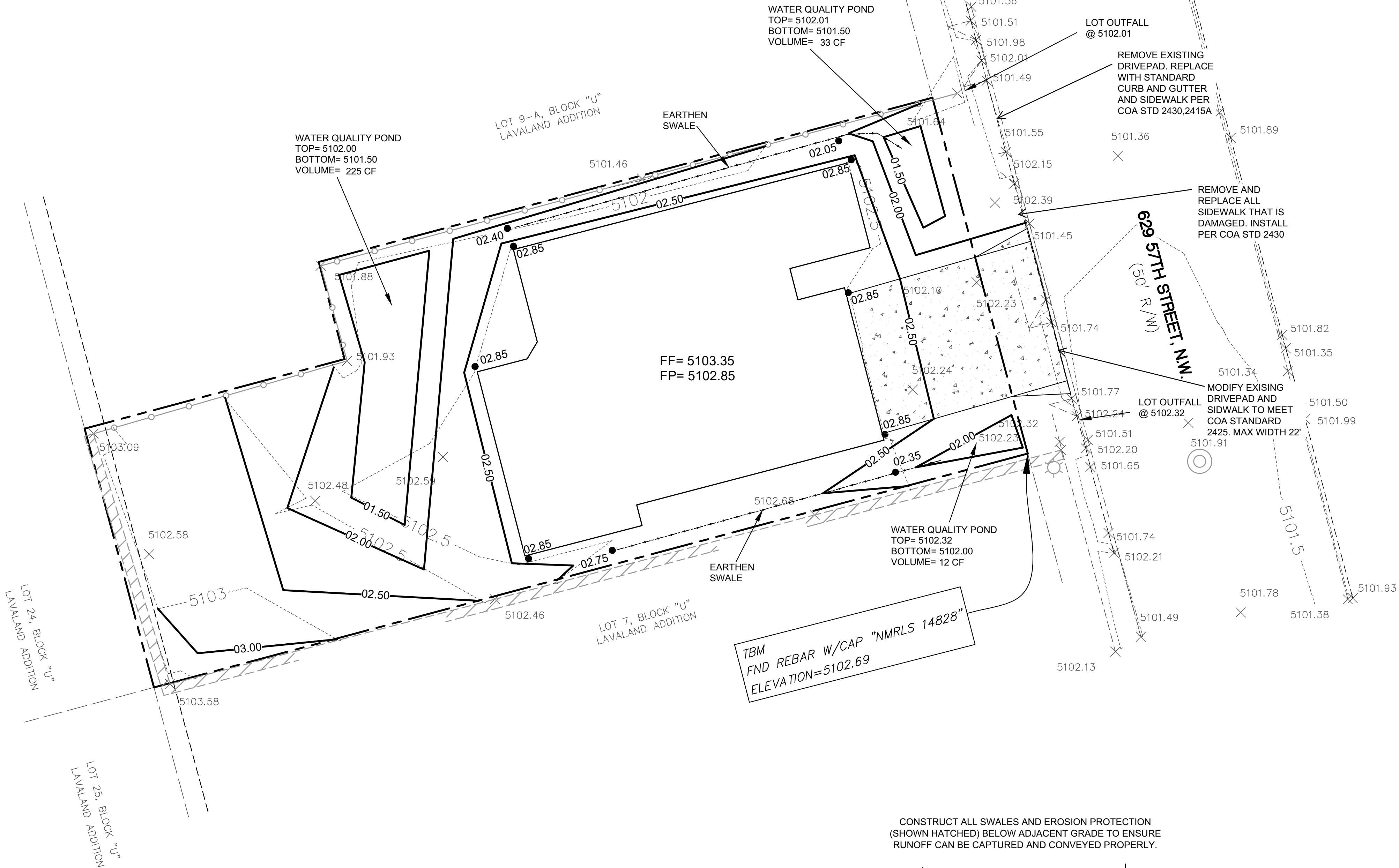

CAUTION:

EXISTING UTILITIES ARE NOT SHOWN. IT SHALL BE THE SOLE RESPONSIBILITY OF THE CONTRACTOR TO CONDUCT ALL NECESSARY FIELD INVESTIGATIONS PRIOR TO ANY EXCAVATION TO DETERMINE THE ACTUAL LOCATION OF UTILITIES & OTHER IMPROVEMENTS.

CONSTRUCT ALL SWALES AND EROSION PROTECTION (SHOWN HATCHED) BELOW ADJACENT GRADE TO ENSURE RUNOFF CAN BE CAPTURED AND CONVEYED PROPERLY.

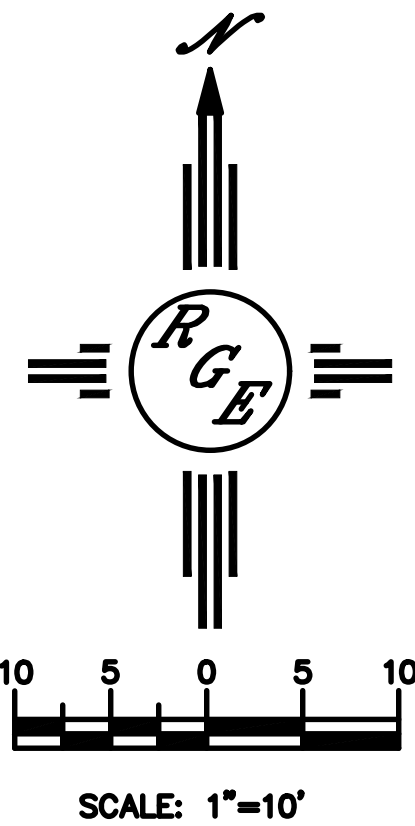
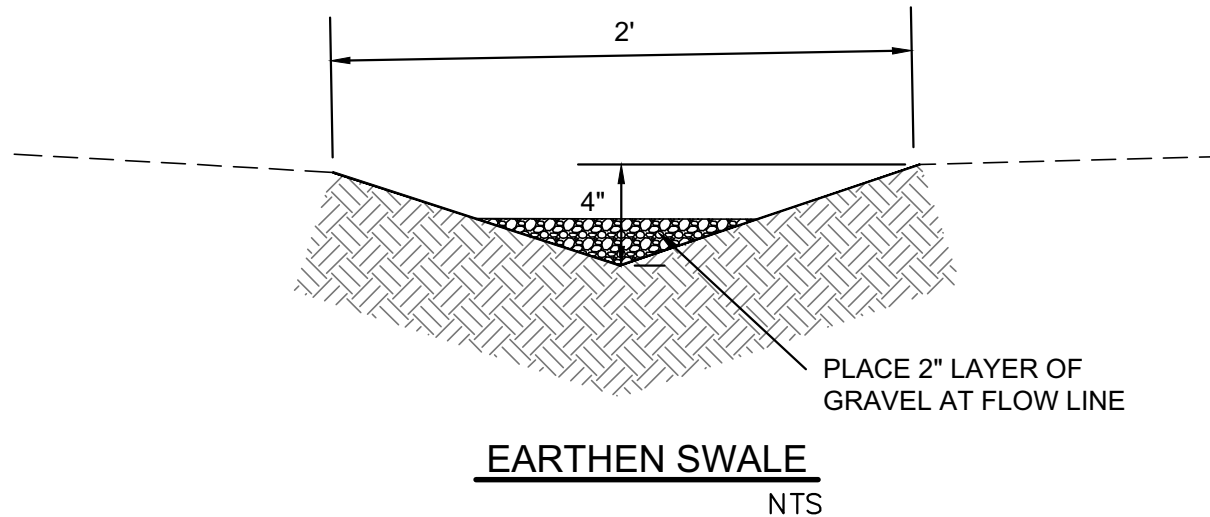

ENGINEER'S SEAL	629 57th STREET	DRAWN BY DEM
DAVID SOULE NEW MEXICO REGISTERED PROFESSIONAL ENGINEER 14522 6/6/25		DATE 10-12-23
DAVID SOULE P.E. #14522	GRADING AND DRAINAGE PLAN	629 57th St. DWG
		SHEET # C1
		JOB #