

CITY OF ALBUQUERQUE

Planning Department
Alan Varela, Director



Mayor Timothy M. Keller

February 27, 2023

David Soule, P.E.
Rio Grande Engineering
P.O. Box 93924
Albuquerque, NM 87199

**RE: 2617 Mountain Rd. NW
Permanent C.O. – Accepted
Engineer’s Certification Date: 02/14/23
Engineer’s Stamp Date: 08/08/21
Hydrology File: J12D033**

Dear Mr. Soule:

PO Box 1293

Based on the Certification received 02/21/23 and site visit on 02/24/23, this letter serves as a “green tag” from Hydrology Section for a Permanent Certificate of Occupancy to be issued by the Building and Safety Division.

Albuquerque

If you have any questions, please contact me at 924-3995 or rbrissette@cabq.gov.

Sincerely,

NM 87103

www.cabq.gov

Renée C. Brissette, P.E. CFM
Senior Engineer, Hydrology
Planning Department



City of Albuquerque

Planning Department
Development & Building Services Division

DRAINAGE AND TRANSPORTATION INFORMATION SHEET (REV 6/2018)

Project Title: 2617 MOUNTAIN **Building Permit #:** _____ **Hydrology File #:** _____
DRB#: _____ **EPC#:** _____ **Work Order#:** _____
Legal Description: LOT 307B MRGCD MAP 38
City Address: 2617 MOUNTAIN

Applicant: _____ **Contact:** _____
Address: _____
Phone#: _____ **Fax#:** _____ **E-mail:** _____

Other Contact: RIO GRANDE ENGINEERING **Contact:** DAVID SOULE
Address: PO BOX 93924 ALB NM 87199
Phone#: 505.321.9099 **Fax#:** 505.872.0999 **E-mail:** david@riograndeengineering.com

TYPE OF DEVELOPMENT: ___ PLAT RESIDENCE ___ DRB SITE ___ ADMIN SITE

Check all that Apply:

DEPARTMENT:

HYDROLOGY/ DRAINAGE
 TRAFFIC/ TRANSPORTATION

TYPE OF APPROVAL/ACCEPTANCE SOUGHT:

BUILDING PERMIT APPROVAL
 CERTIFICATE OF OCCUPANCY
 PRELIMINARY PLAT APPROVAL
 SITE PLAN FOR SUB'D APPROVAL
 SITE PLAN FOR BLDG. PERMIT APPROVAL
 FINAL PLAT APPROVAL

TYPE OF SUBMITTAL:

ENGINEER/ARCHITECT CERTIFICATION
 PAD CERTIFICATION
 CONCEPTUAL G & D PLAN
 GRADING PLAN
 DRAINAGE REPORT
 DRAINAGE MASTER PLAN
 FLOODPLAIN DEVELOPMENT PERMIT APPLIC
 ELEVATION CERTIFICATE
 CLOMR/LOMR
 TRAFFIC CIRCULATION LAYOUT (TCL)
 TRAFFIC IMPACT STUDY (TIS)
 STREET LIGHT LAYOUT
 OTHER (SPECIFY) _____
 PRE-DESIGN MEETING?

SIA/ RELEASE OF FINANCIAL GUARANTEE
 FOUNDATION PERMIT APPROVAL
 GRADING PERMIT APPROVAL
 SO-19 APPROVAL
 PAVING PERMIT APPROVAL
 GRADING/ PAD CERTIFICATION
 WORK ORDER APPROVAL
 CLOMR/LOMR
 FLOODPLAIN DEVELOPMENT PERMIT
 OTHER (SPECIFY) _____

IS THIS A RESUBMITTAL?: Yes No

DATE SUBMITTED: _____ **By:** _____

COA STAFF:

ELECTRONIC SUBMITTAL RECEIVED: _____

FEE PAID: _____

Weighted E Method

Basin	Area (sf)	Area (acres)	100-Year, 6-hr				Weighted E (ac-ft)	Volume (ac-ft)	Flow cfs	Volume (ac-ft)			
			Treatment A (%)	Treatment B (%)	Treatment C (%)	Treatment D (%)							
Historical	7711.00	0.177	100%	0.177	0%	0.000	0%	0.000	0%	0.000	0.28	0.009	
PROPOSED	7711.00	0.177	0%	0	26%	0.046	30%	0.053	44%	0.078	1.542	0.023	0.64

Equations:

Weighted E = Ea*As + Eb*Ab + Ec*Ac + Ed*Ad / (Total Area)

Volume = Weighted E * Total Area

Flow = Qa * As + Qb * Ab + Qc * Ac + Qd * Ad

Where for 100-year, 6-hour storm(zone2)

Ea= 0.62	Qa= 1.56
Eb= 0.8	Qb= 2.28
Ec= 1.03	Qc= 3.14
Ed= 2.33	Qd= 4.7

Developed Conditions TOTAL VOLUME

HISTORICAL DISCHARGE	398 CF
PROPOSED DISCHARGE	1296 CF
PONDING PROVIDED	1405

This site is a Development of a lot in an older fully developed area. The site will conform to the valley flat area drainage scheme. The site will retain the 100-year 10-day volume. The ponds will overflow to the street and adjacent irrigation ditch in the event of a storm exceeding the 100-year event. The surrounding area is flat, offsite flow do not appear to impact the site

I, DAVID SOULE HAVE PERSONALLY INSPECTED THE SITE. I HEREBY CERTIFY THE PAD HAS BEEN CONSTRUCTED SUCH THAT IT IS IN SUBSTANTIAL CONFORMANCE TO THE APPROVED GRADING PLAN DATED 8/8/21

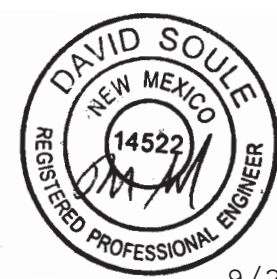

I David Soule, NMPE 14522, of the firm Rio Grande Engineering, hereby certify that this project has been graded and will drain in substantial compliance with and in accordance with the design intend of the approved plan dated 8/8/21. The certification is submitted in support of a request for CERTIFICATE OR OCCUPANCY. The record information presented heron is not necessarily complete and intended only to verify substantial compliance of the grading and drainage aspects of this project.

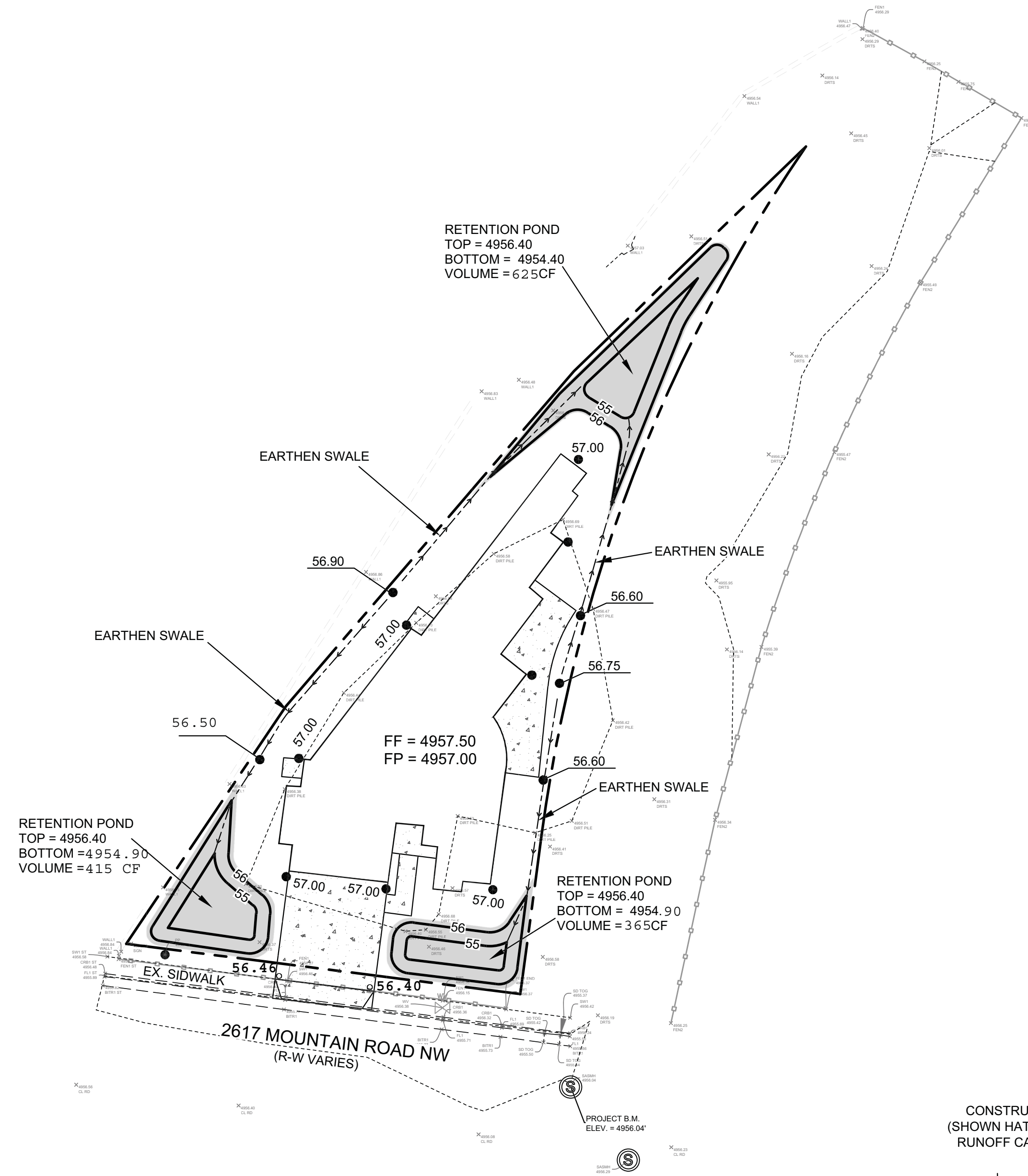

CONSTRUCT ALL SWALES AND EROSION PROTECTION (SHOWN HATCHED) BELOW ADJACENT GRADE TO ENSURE RUNOFF CAN BE CAPTURED AND CONVEYED PROPERLY.

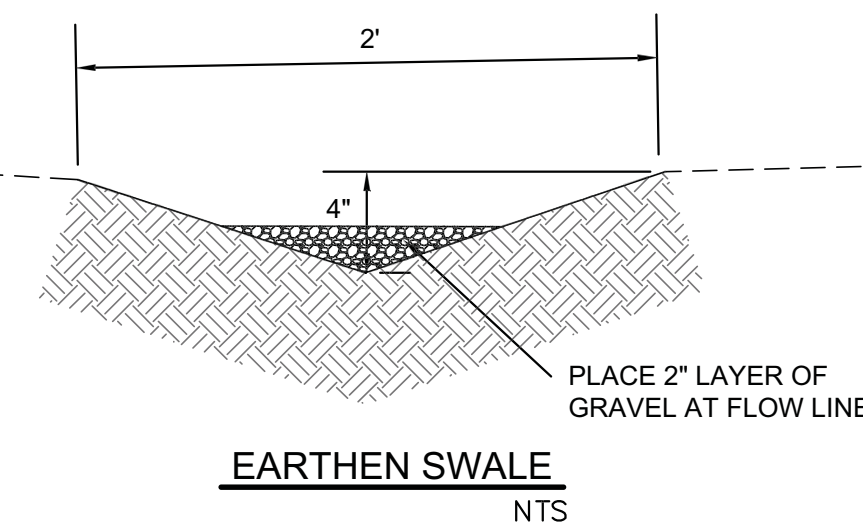

EROSION CONTROL NOTES:

- CONTRACTOR IS RESPONSIBLE FOR OBTAINING A TOPSOIL DISTURBANCE PERMIT PRIOR TO BEGINNING WORK.
- CONTRACTOR IS RESPONSIBLE FOR MAINTAINING RUN-OFF ON SITE DURING CONSTRUCTION.
- CONTRACTOR IS RESPONSIBLE FOR CLEANING ALL SEDIMENT THAT GETS INTO EXISTING RIGHT-OF-WAY.
- REPAIR OF DAMAGED FACILITIES AND CLEANUP OF SEDIMENT ACCUMULATIONS ON ADJACENT PROPERTIES AND IN PUBLIC FACILITIES IS THE RESPONSIBILITY OF THE CONTRACTOR.
- ALL EXPOSED EARTH SURFACES MUST BE PROTECTED FROM WIND AND WATER EROSION PRIOR TO FINAL ACCEPTANCE OF ANY PROJECT.

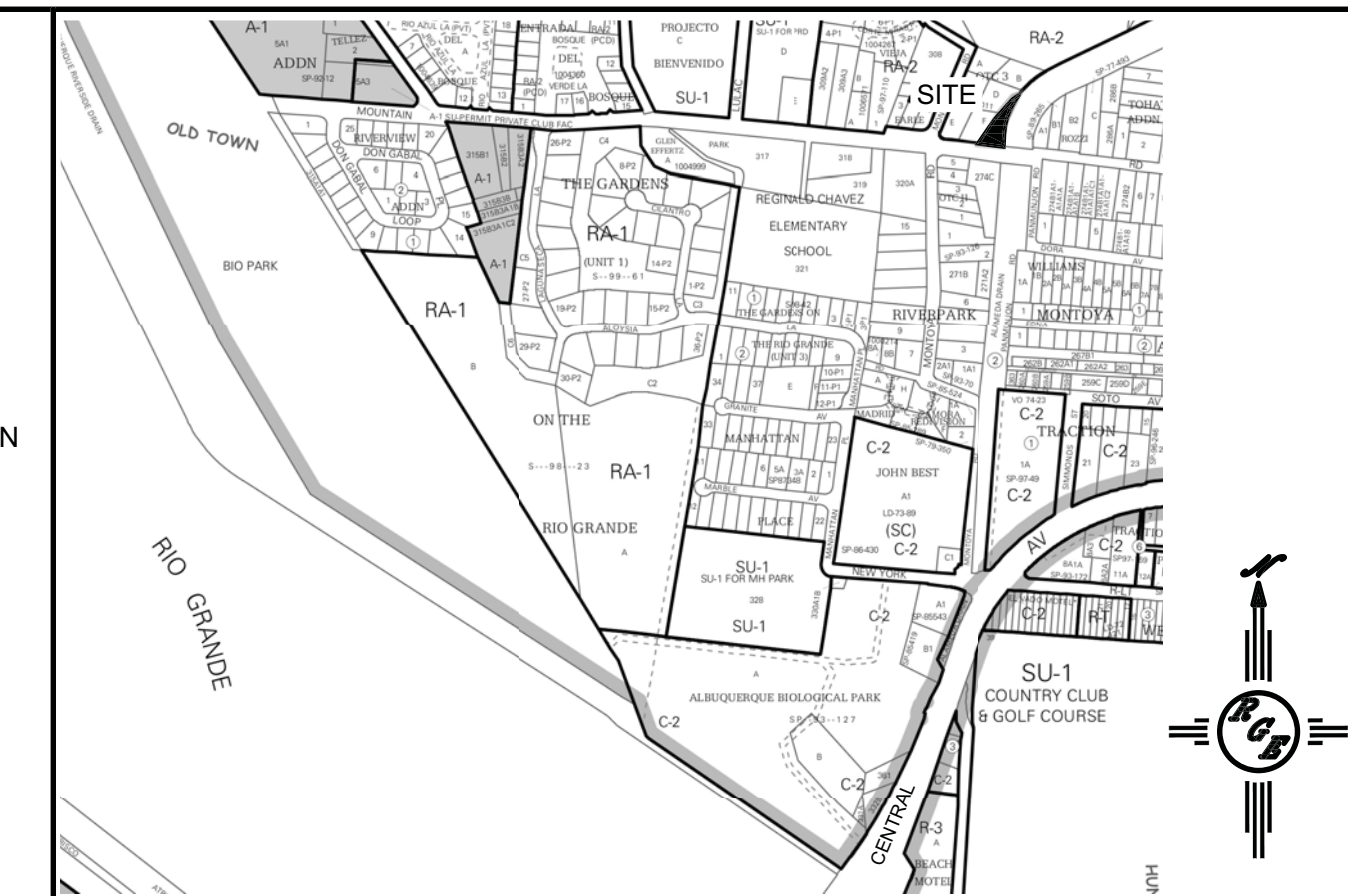

VICINITY MAP: J-12-Z

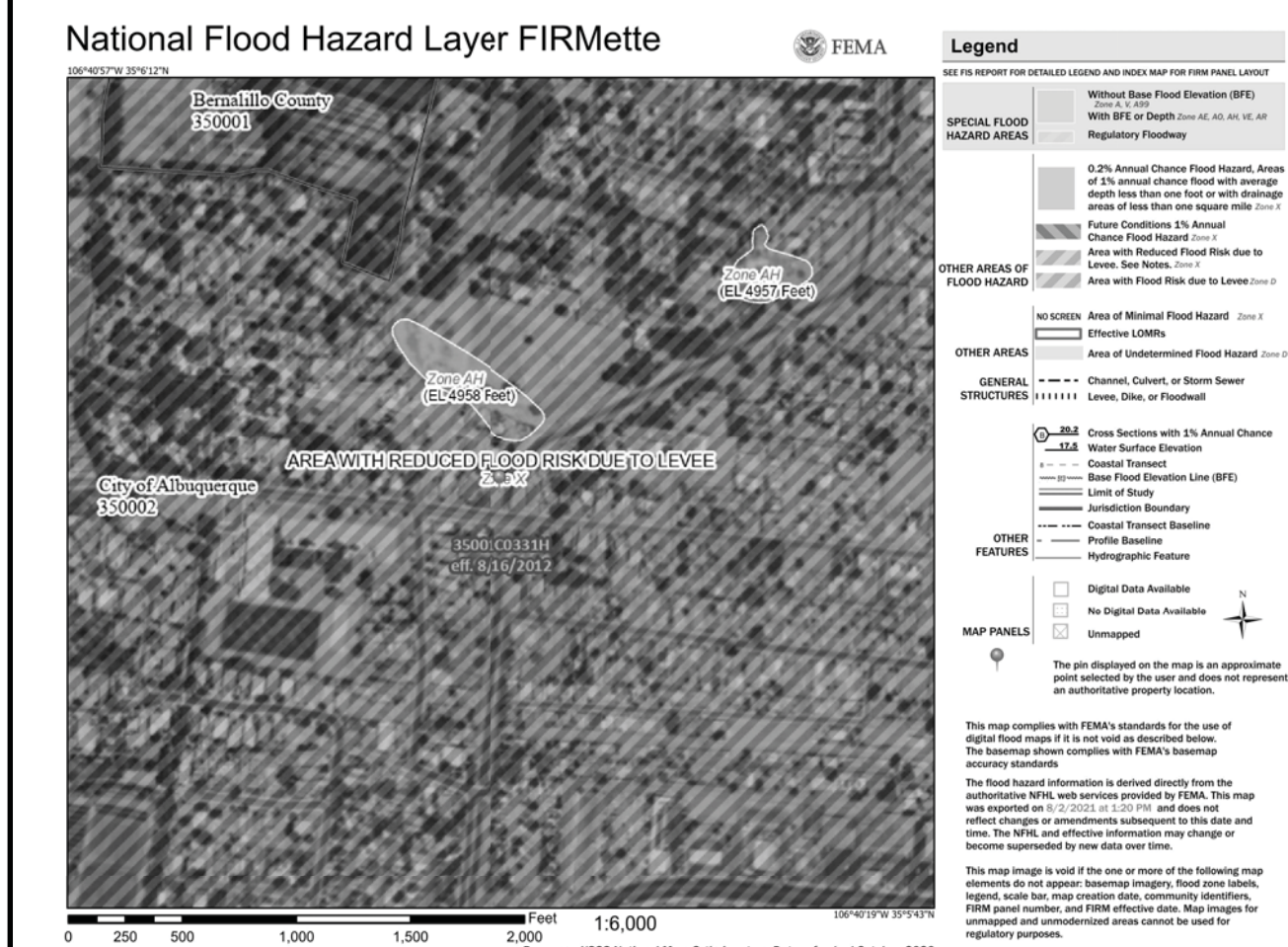

FIRM MAP:

LEGAL DESCRIPTION:

TRACT 307-B MRGCD
CITY OF ALBUQUERQUE, BERNALILLO COUNTY, NEW MEXICO

NOTES:

- ALL SPOT ELEVATIONS REPRESENT FLOWLINE ELEVATION UNLESS OTHERWISE NOTED.
- ALL SLOPES SHALL BE 3:1 MAX. AND GRAVEL OR NATIVE SEEDING PRIOR TO CO.
- ANY PERIMETER WALLS MUST BE PERMITTED SEPARATELY ALL RETAINING WALL DESIGN SHALL BE BY OTHERS.
- SURVEY INFORMATION PROVIDED BY COMMUNITY SCIENCES CORPORATION USING NAVD DATUM 1988.
- A PAD ELEVATION CERTIFICATION SHALL BE REQUIRED PRIOR TO RELEASE OF BUILDING PERMIT.

LEGEND

---XXXX---	EXISTING CONTOUR
- - - - -	EXISTING INDEX CONTOUR
-----	PROPOSED CONTOUR
- - - - -	PROPOSED INDEX CONTOUR
+XXXX	EXISTING SPOT ELEVATION
●XXXX	PROPOSED SPOT ELEVATION
-----	BOUNDARY
-----	ADJACENT BOUNDARY
=====	EXISTING CURB AND GUTTER
-----	PROPOSED EARTHEN SWALE
=====	PROPOSED CONCRETE

CAUTION:

EXISTING UTILITIES ARE NOT SHOWN. IT SHALL BE THE SOLE RESPONSIBILITY OF THE CONTRACTOR TO CONDUCT ALL NECESSARY FIELD INVESTIGATIONS PRIOR TO ANY EXCAVATION TO DETERMINE THE ACTUAL LOCATION OF UTILITIES & OTHER IMPROVEMENTS.

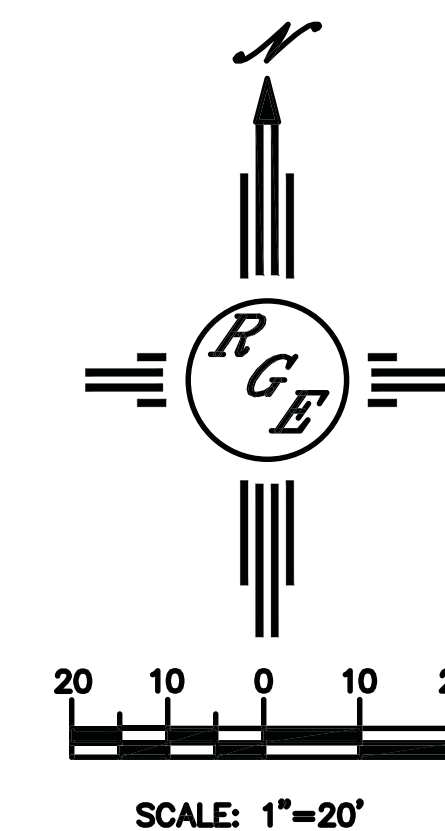

ENGINEER'S SEAL	TRACT 307-B MRGCD 2617 MOUNTAIN ROAD NW GRADING AND DRAINAGE PLAN	DRAWN BY DEM
		DATE 8-3-21
DAVID SOULE P.E. #14522	 RIO GRANDE ENGINEERING P.O. BOX 53924 ALBUQUERQUE, NM 87199 (505) 321-8099	TRACT 307-B MRGCD.dwg SHEET # C1 JOB #