

# CITY OF ALBUQUERQUE

Planning Department  
Alan Varela, Director



Mayor Timothy M. Keller

April 11, 2022

David Soule, P.E.  
Rio Grande Engineering  
PO Box 93924  
Albuquerque, NM 87199

**RE: 3409 Herrera Rd. NW  
3409 Herrera Rd. NW  
Grading and Drainage Plan  
Engineer's Stamp Date: 2/4/22  
Hydrology File: F17D026A**

Dear Mr. Soule:

Based upon the information provided in your submittal received 2/4/22, the Grading & Drainage Plan **is not** approved for Building Permit. The following comments need to be addressed for approval of the above referenced project:

General Notes

1. Please review the calculations. I do not see where you came up with the 4690 cf of volume. One pond is 1573, one 681 and existing 185 as shown on the plans. That adds up to 2439 cf.
2. Please update as no first flush is required for residential.
3. Please enlarge the text for the calculations and summary/narrative.
4. Would it make sense to connect the ponds and allow discharge out to the roadway. Should these be detention ponds? For retention, please calculate the 10 day volume for the 100 year storm and provide that storage.
  - a. For retention, the site must collect all of the flow.
5. Please show enough points to ensure no flow will go to neighboring sites. Driveway area is not clear.

As a reminder, if the project total area of disturbance (including the staging area and any work within the adjacent Right-of-Way) is 1 acre or more, then an Erosion and Sediment Control (ESC) Plan and Owner's certified Notice of Intent (NOI) is required to be submitted to the Stormwater Quality Engineer (Doug Hughes, PE, [jhughes@cabq.gov](mailto:jhughes@cabq.gov), 924-3420) 14 days prior to any earth disturbance.

If you have any questions, please contact me at 924-3695 or [dggutierrez@cabq.gov](mailto:dggutierrez@cabq.gov)

Sincerely,

David G. Gutierrez, P.E.  
Senior Engineer, Hydrology  
Planning Department



# City of Albuquerque

Planning Department  
Development & Building Services Division

## DRAINAGE AND TRANSPORTATION INFORMATION SHEET (REV 6/2018)

**Project Title:** 3409 HERRERA RD NW **Building Permit #:** \_\_\_\_\_ **Hydrology File #:** \_\_\_\_\_  
**DRB#:** \_\_\_\_\_ **EPC#:** \_\_\_\_\_ **Work Order#:** \_\_\_\_\_  
**Legal Description:** LOT 4 REGINA ADDITION  
**City Address:** 3409 HERRERA RD NW

**Applicant:** \_\_\_\_\_ **Contact:** \_\_\_\_\_  
**Address:** \_\_\_\_\_  
**Phone#:** \_\_\_\_\_ **Fax#:** \_\_\_\_\_ **E-mail:** \_\_\_\_\_

**Other Contact:** RIO GRANDE ENGINEERING **Contact:** DAVID SOULE  
**Address:** PO BOX 93924 ALB NM 87199  
**Phone#:** 505.321.9099 **Fax#:** 505.872.0999 **E-mail:** david@riograndeengineering.com

**TYPE OF DEVELOPMENT:** \_\_\_\_\_ PLAT ☒ RESIDENCE \_\_\_\_\_ DRB SITE \_\_\_\_\_ ADMIN SITE

Check all that Apply:

**DEPARTMENT:**  
☒ HYDROLOGY/ DRAINAGE  
\_\_\_\_\_ TRAFFIC/ TRANSPORTATION

**TYPE OF SUBMITTAL:**  
\_\_\_\_\_ ENGINEER/ARCHITECT CERTIFICATION  
\_\_\_\_\_ PAD CERTIFICATION  
\_\_\_\_\_ CONCEPTUAL G & D PLAN  
☒ GRADING PLAN  
\_\_\_\_\_ DRAINAGE REPORT  
\_\_\_\_\_ DRAINAGE MASTER PLAN  
\_\_\_\_\_ FLOODPLAIN DEVELOPMENT PERMIT APPLIC  
\_\_\_\_\_ ELEVATION CERTIFICATE  
\_\_\_\_\_ CLOMR/LOMR  
\_\_\_\_\_ TRAFFIC CIRCULATION LAYOUT (TCL)  
\_\_\_\_\_ TRAFFIC IMPACT STUDY (TIS)  
\_\_\_\_\_ STREET LIGHT LAYOUT  
\_\_\_\_\_ OTHER (SPECIFY) \_\_\_\_\_  
\_\_\_\_\_ PRE-DESIGN MEETING?

IS THIS A RESUBMITTAL?: \_\_\_\_\_ Yes ☒ No

**TYPE OF APPROVAL/ACCEPTANCE SOUGHT:**

☒ BUILDING PERMIT APPROVAL  
\_\_\_\_\_ CERTIFICATE OF OCCUPANCY  
\_\_\_\_\_ PRELIMINARY PLAT APPROVAL  
\_\_\_\_\_ SITE PLAN FOR SUB'D APPROVAL  
\_\_\_\_\_ SITE PLAN FOR BLDG. PERMIT APPROVAL  
\_\_\_\_\_ FINAL PLAT APPROVAL  
\_\_\_\_\_ SIA/ RELEASE OF FINANCIAL GUARANTEE  
\_\_\_\_\_ FOUNDATION PERMIT APPROVAL  
\_\_\_\_\_ GRADING PERMIT APPROVAL  
\_\_\_\_\_ SO-19 APPROVAL  
\_\_\_\_\_ PAVING PERMIT APPROVAL  
\_\_\_\_\_ GRADING/ PAD CERTIFICATION  
\_\_\_\_\_ WORK ORDER APPROVAL  
\_\_\_\_\_ CLOMR/LOMR  
\_\_\_\_\_ FLOODPLAIN DEVELOPMENT PERMIT  
\_\_\_\_\_ OTHER (SPECIFY) \_\_\_\_\_

**DATE SUBMITTED:** \_\_\_\_\_ **By:** \_\_\_\_\_

COA STAFF:

ELECTRONIC SUBMITTAL RECEIVED: \_\_\_\_\_

FEE PAID: \_\_\_\_\_

Equations:		
Weighted E = Ea* Aa + Eb* Ab + Ec* Ac + Ed* Ad / (Total Area)		
Volume = Weighted D * Total Area	First flush requirement	148
Flow = Qa * Aa + Qb * Ab + Qc * Ac + Qd * Ad		
Where for 100-year, 6-hour storm(zone2)		
Ea= 0.05	Qa= 1.54	
Eb= 0.73	Qb= 2.16	
Ec= 0.95	Qc= 2.87	
Ed= 2.24	Qd= 4.12	

This site is an lot in an existing subdivision. The area drains to a storm drain in 47th street. Per the drainage report J2D018 the storm drain does not have capacity yet the roadway does. Based upon this being additional development upon an existing lot, the drainage plan shall retain the flow generated by the improvements. The site currently discharges 1948cf. The proposed improvement increas the flow by 1078 cf. Therefor the site will retain 2218 cf which reduces the total flow to less than existing. The historic drainage patters will be maintained

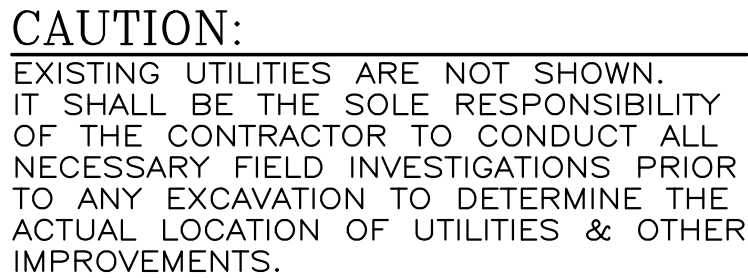

1. CONTRACTOR IS RESPONSIBLE FOR OBTAINING A TOPSOIL DISTURBANCE PERMIT PRIOR TO BEGINNING WORK.
2. CONTRACTOR IS RESPONSIBLE FOR MAINTAINING RUN-OFF ON SITE DURING CONSTRUCTION.
3. CONTRACTOR IS RESPONSIBLE FOR CLEANING ALL SEDIMENT THAT GETS INTO EXISTING RIGHT-OF-WAY.
4. REPAIR OF DAMAGED FACILITIES AND CLEANUP OF SEDIMENT ACCUMULATIONS ON ADJACENT PROPERTIES AND IN PUBLIC FACILITIES IS THE RESPONSIBILITY OF THE CONTRACTOR.
5. ALL EXPOSED EARTH SURFACES MUST BE PROTECTED FROM WIND AND WATER EROSION PRIOR TO FINAL ACCEPTANCE OF ANY PROJECT.

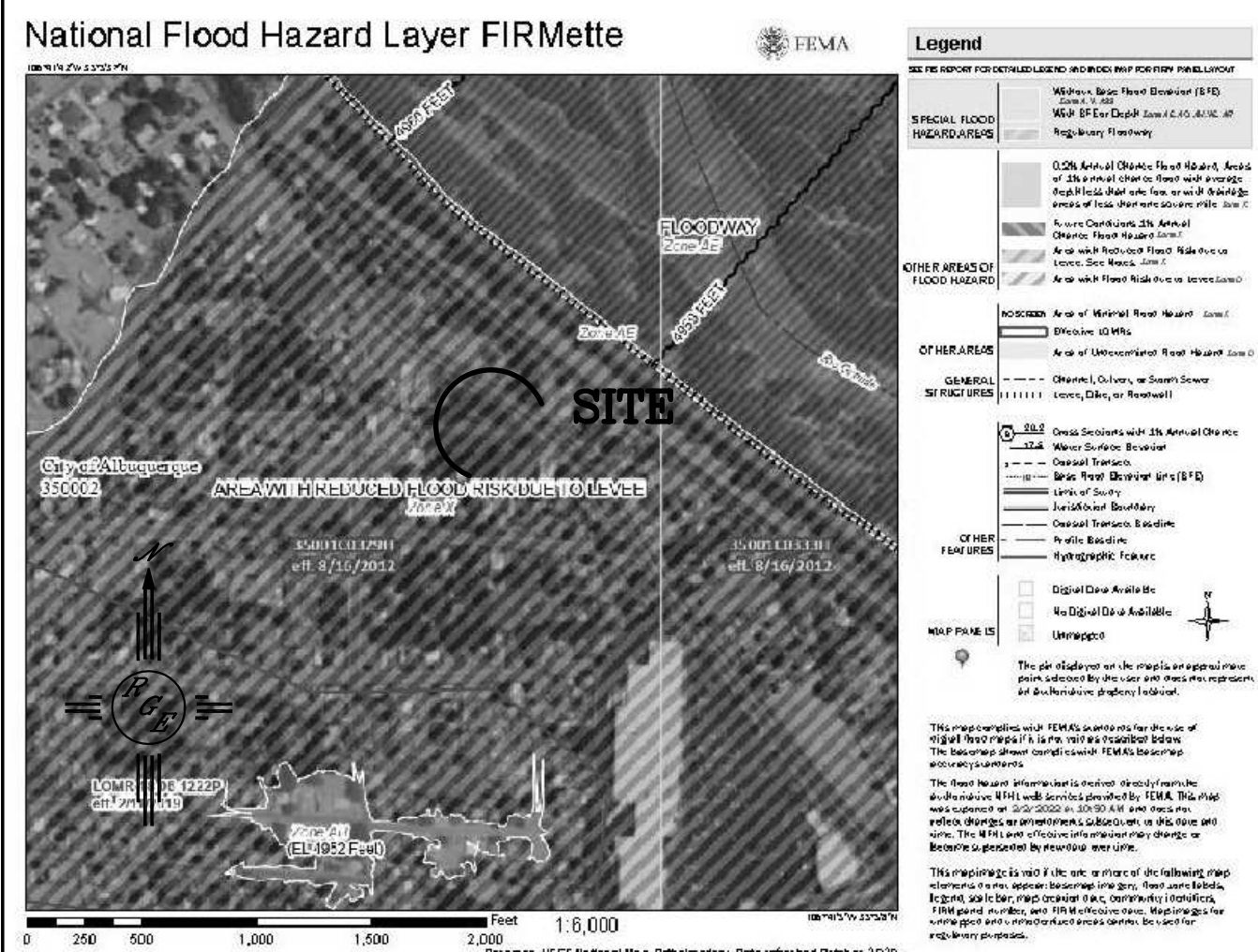

1. ALL SPOT ELEVATIONS REPRESENT FLOWLINE ELEVATION UNLESS OTHERWISE NOTED.
2. ALL SLOPES SHALL BE 3:1 MAX. AND GRAVEL OR NATIVE SEEDING PRIOR TO CO.
3. NO PONDING WITHIN 10' OF STRUCTURE.
4. SURVEY INFORMATION PROVIDED BY CONSTRUCTION SURVEY TECHNOLOGY UTILIZING NAVD 1988 DATUM

	EXISTING CONTOUR
	EXISTING INDEX CONTOUR
	PROPOSED CONTOUR
	PROPOSED INDEX CONTOUR
	SLOPE TIE
	EXISTING SPOT ELEVATION
	PROPOSED SPOT ELEVATION
	LOT LINE
	CENTERLINE
	RIGHT-OF-WAY
	PROPOSED PVC SD (SEE PLAN FOR SIZE)
	GRAVEL LINED SWALE
	EXISTING CURB AND GUTTER
	PROPOSED CMU SCREEN WALL—DESIGN BY OTHERS 18" MAX RETAINGE @ PERIMETER WALL

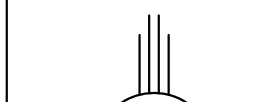
ENGINEER'S SEAL	3409 HERRERA	DRAWN BY WCVWJ
	GRADING AND DRAINAGE PLAN	DATE 2-03-22
		2022009-LAYOUT-2-03-22
2/4/22	 <i>Rio Grande Engineering</i> 1606 CENTRAL AVENUE SE SUITE 201 ALBUQUERQUE, NM 87106 (505) 872-0989	SHEET #  —
DAVID SOULE P.E. #14522		JOB # 2022009