

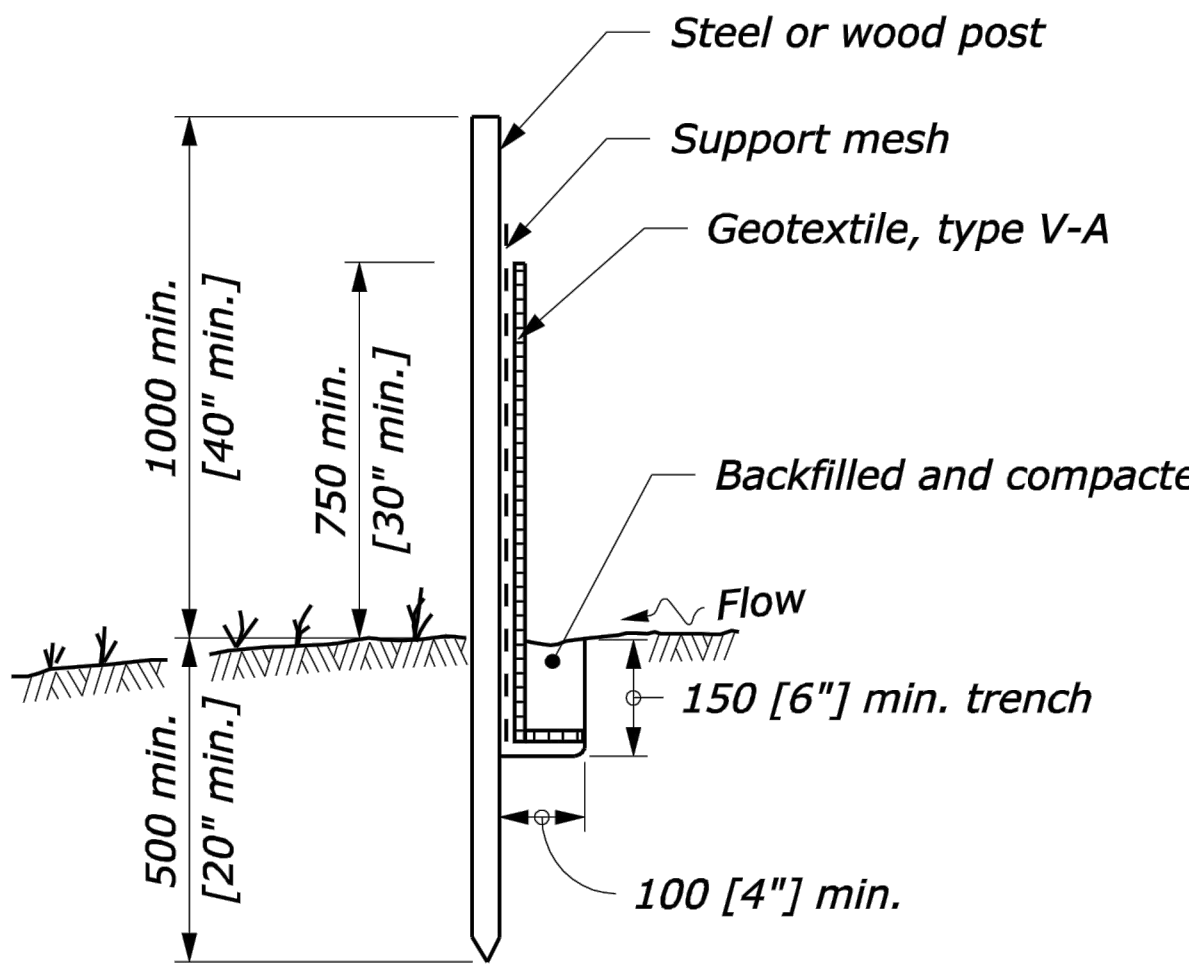

Vicinity Map



POST AND GEOTEXTILE INSTALLATION DETAIL

SCALE: NTS

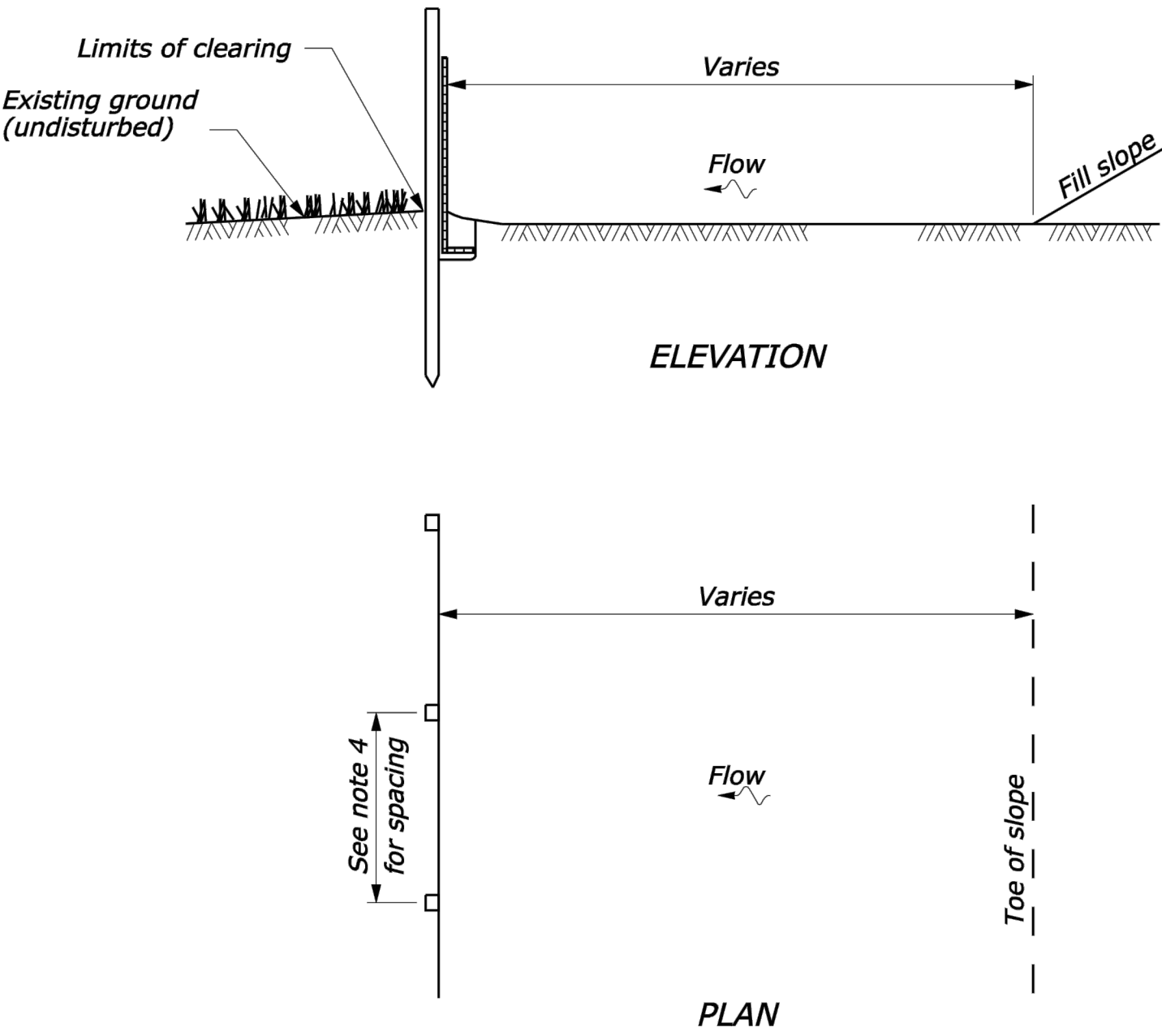

SILT FENCE INSTALLATION AT TOE OF FILL

SCALE: NTS

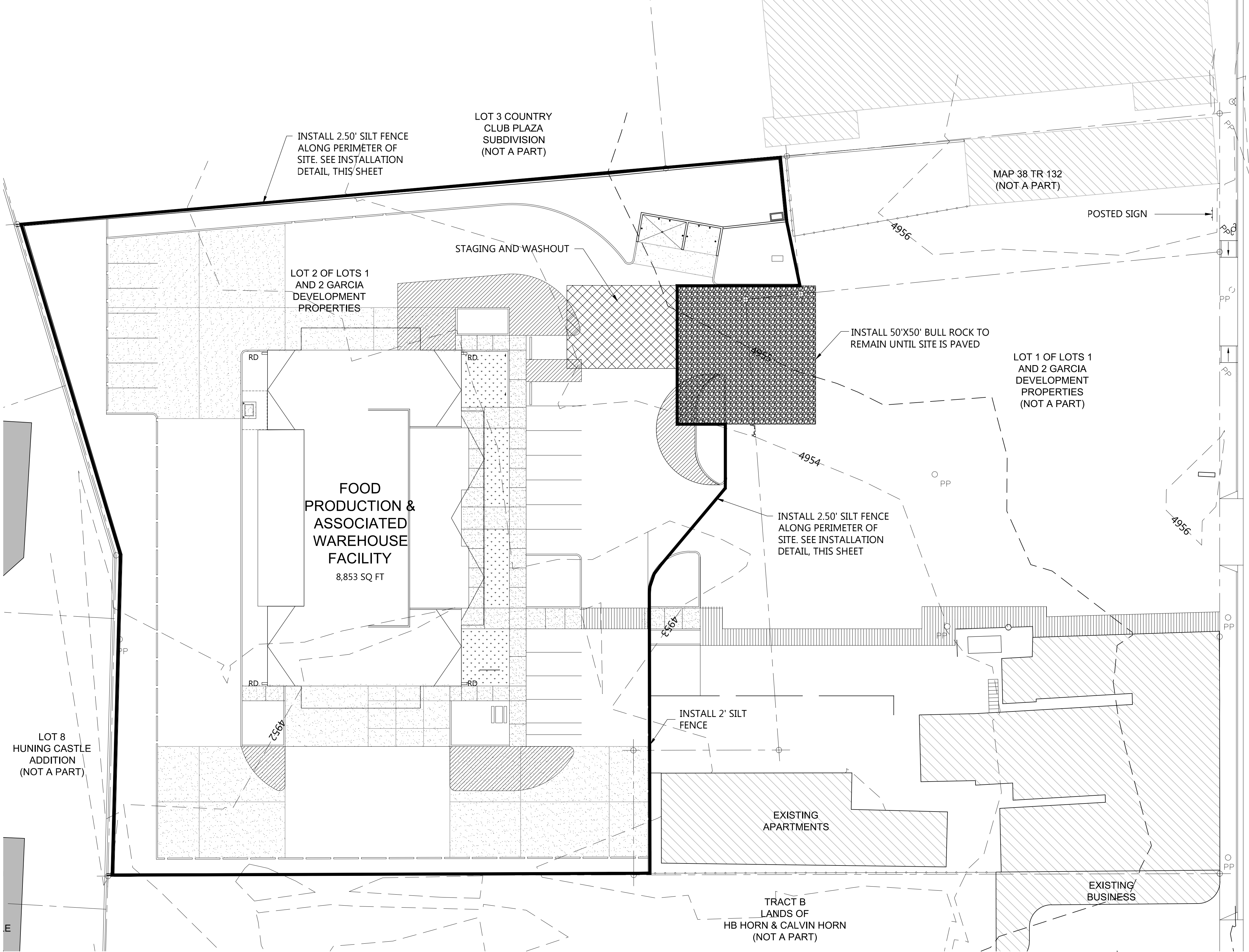

EROSION CONTROL PLAN

SCALE: 1" = 20'

Notes

1. CONTRACTOR TO PROVIDE FOR DUST CONTROL UNTIL PAVING OF SITE HAS OCCURRED.
2. CONTRACTOR SHALL INSTALL 2' SILT FENCE AS SHOWN PRIOR TO START OF CONSTRUCTION. FENCE SHALL BE MAINTAINED AND IN PLACE UNTIL PROJECT COMPLETION.
3. ALTERNATE PREASSEMBLED SILT FENCE OPTIONS (GEOTEXTILE, TYPE V-B) WILL BE ALLOWED AS LONG AS SPECIFIED DIMENSIONS ARE SATISFIED. FOLLOW MANUFACTURE'S RECOMMENDATIONS FOR INSTALLATION PROCEDURES. ALL TYPES MUST ENSURE SILT FENCE REMAINS ATTACHED TO, AND DOES NOT SLIDE DOWN, SUPPORTING POSTS.
4. 3.0 M (10 FT) (MAX.) SPACING WITH FENCE SUPPORT.
1.3 M (6 FT) (MAX.) SPACING WITHOUT FENCE SUPPORT.
5. INSTALL SILT FENCE ALONG GROUND CONTOURS. CURVE ENDS OF SILT FENCE UPGRADE TO PREVENT WATER FROM RUNNING AROUND THE ENDS.
6. PROJECT IS REQUIRED TO MAINTAIN A REGIMENT OF STREET SWEEPING AND CLEAN UP MEASURES IN THE EVENT OF TRACK OUT TO MINIMIZE AND PREVENT OFF SITE CONVEYANCES DURING CONSTRUCTION.

Legend

- BULL ROCK
- STAGING AND CONCRETE WASHOUT
- SILT FENCE
- EXISTING CONTOUR

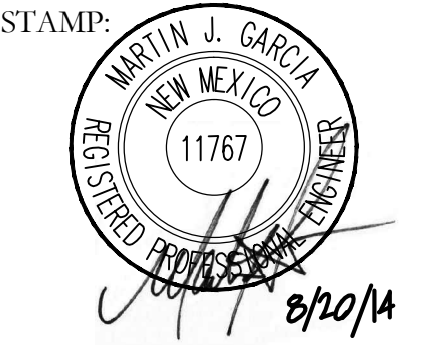

J·S· ROGERS ARCHITECTS P·C·
821 Mountain Road NW, Albuquerque, NM 87102
phone: (505) 247-1168 fax: (505) 247-0262
e-mail: info@jrogersarchitects.com

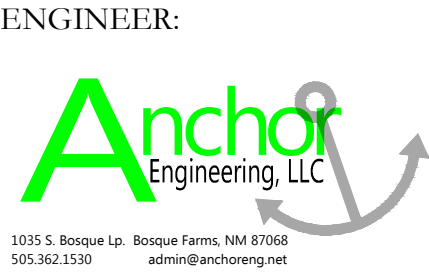

JOB No:
FILE NAME:
DWG NAME: C6 GarciaErosion
DRAWN BY: FKP
ISSUE DATE: August 29, 2012
RE: DATE DESCRIPTION
1.
2.
3.
4.
TITLE:
EROSION CONTROL PLAN

GARCIA'S KITCHEN
FOOD PRODUCTION & WAREHOUSE
1736 Central Avenue, SW
Albuquerque, NM

SHEET:
C-6