

CITY OF ALBUQUERQUE

DRAINAGE FACILITIES WITHIN CITY RIGHT-OF-WAY

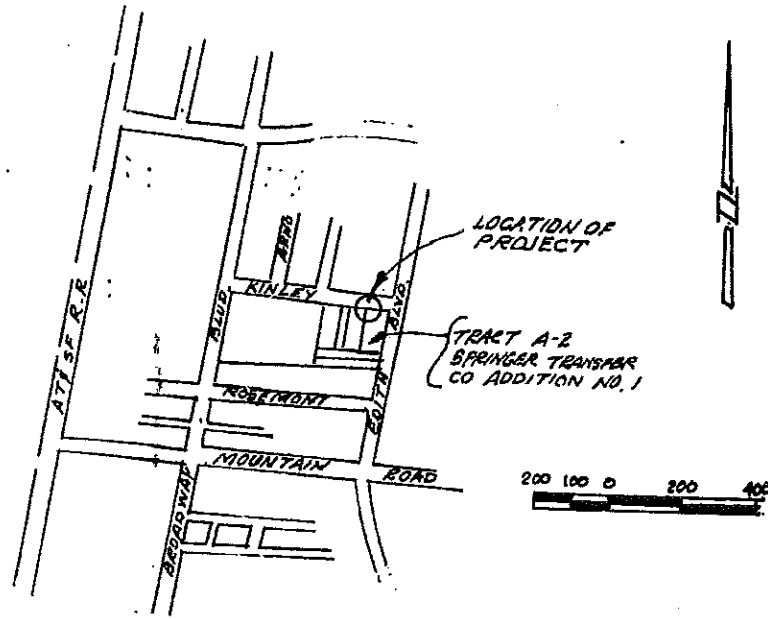

VICINITY MAP

OWNER:
MR. SID JOHNSON, JR.
6763 GUADALUPE TRAIL NW.
ALBUQUERQUE, NM.

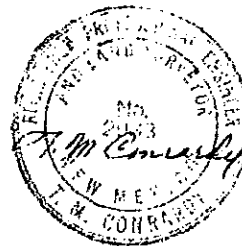

PREPARED BY:
A & E ENGINEERING INC.
266-8702

NOTICE TO CONTRACTOR

1. An excavation/construction permit will be required before beginning any work within City right-of-way. An approved copy of these plans must be submitted at the time of application for this permit.
2. All work detailed on these plans to be performed, except as otherwise stated or provided hereon, shall be constructed in accordance with "Contract Documents for City-Wide Utilities and Cash Paving No. 30"
3. Two working days prior to any excavation, contractor must contact Line Locating Service, 765-1234, for location of existing utilities.
4. Prior to construction, the contractor shall excavate and verify the horizontal and vertical locations of all obstructions. Should a conflict exist, the contractor shall notify the engineer so that the conflict can be resolved with a minimum amount of delay.
5. Backfill compaction shall be according to Residential street use.

APPROVALS	NAME	DATE	TITLE:
A.C.E./DESIGN	<i>[Signature]</i>	2-20-81	510 KINLEY - SOUTHWEST FILM POND - DRAIN LINE THROUGH CURB
INSPECTOR	<i>[Signature]</i>	2-26-81	
A.C.E./FIELD	<i>[Signature]</i>	2-26-81	PERMIT NO.
			SHEET 1 OF 2
			MAP NO. J-14

Permit 05614

CITY OF ALBUQUERQUE

DRAINAGE FACILITIES WITHIN CITY RIGHT-OF-WAY

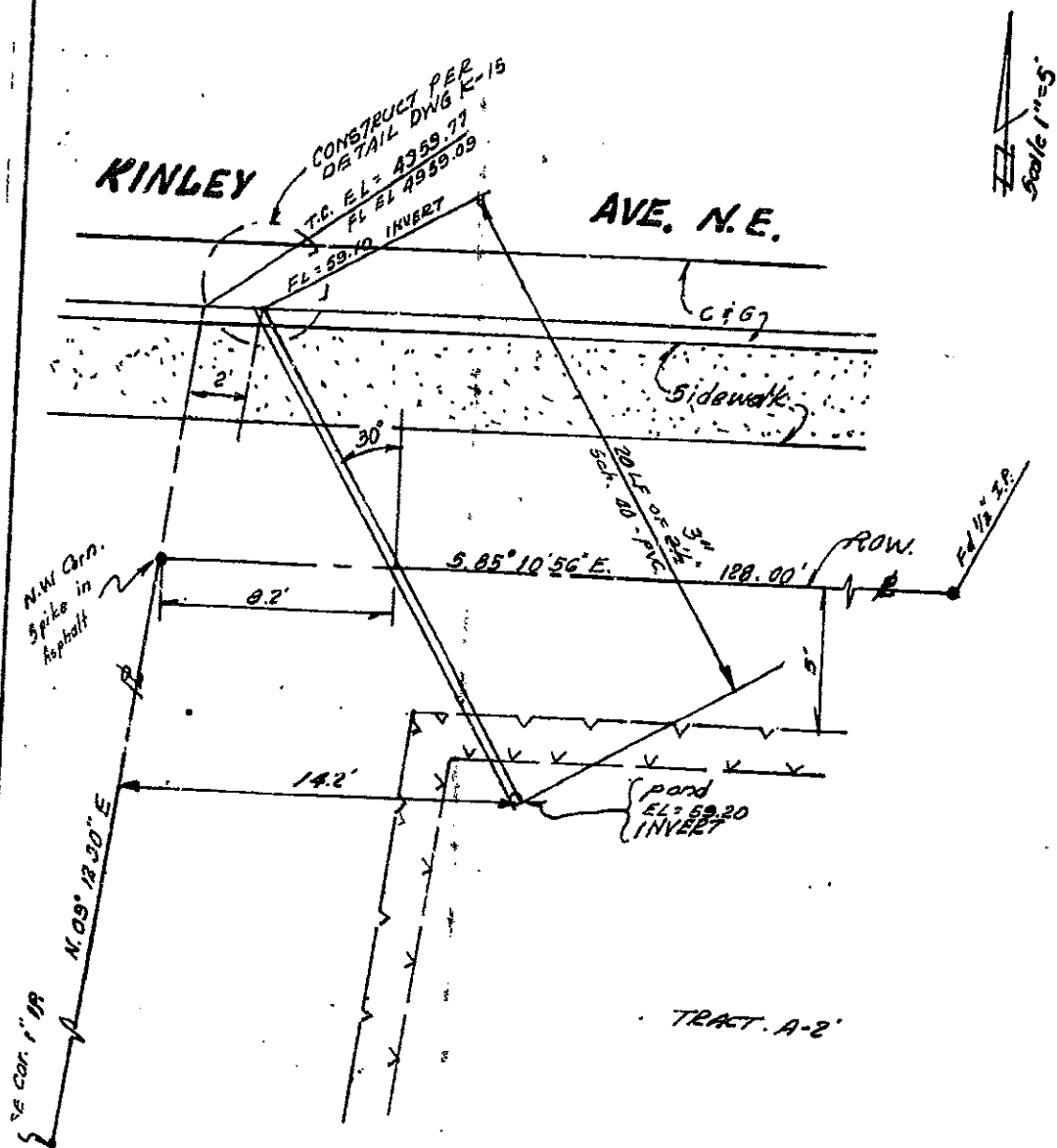

APPROVALS	NAME	DATE	TITLE:	
A.C.E./DESIGN			510 KINLEY-SOUTHWEST FILM POND - DRAIN LINE THROUGH CURB	
INSPECTOR				
A.C.E./FIELD			PERMIT NO.	MAP NO.
			SHEET 2 OF 2	