

BENCH MARK:

CITY OF ALBUQUERQUE BENCH MARK,
8-J14 LOCATED AT THE INTERSECTION
OF SLATE AVENUE AND 6TH STREET N.W.
IN THE SOUTHEAST QUADRANT OF THE
INTERSECTION.
A SQUARE CHISELED ON TOP OF
CONCRETE AT THE SSE CURB RETURN.
ELEVATION 4555.157

PROJECT LOCATION:

BLOCK 28 PERFECTO ARMIJO
& BROTHERS ADDITION.
725 6TH ST. N.W.

OWNER:

ALBUQUERQUE NATIONAL BANK

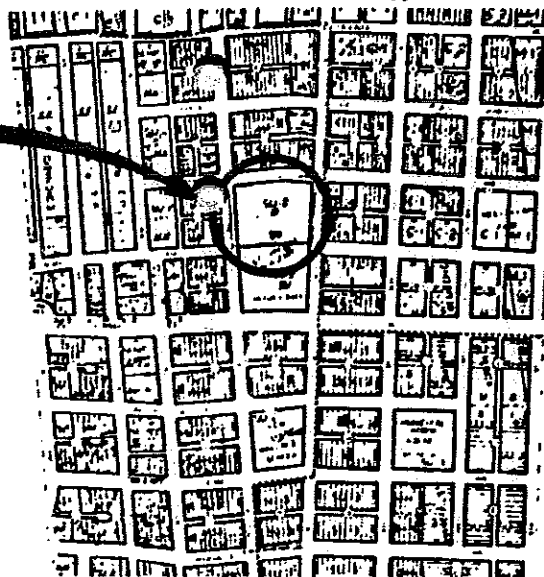
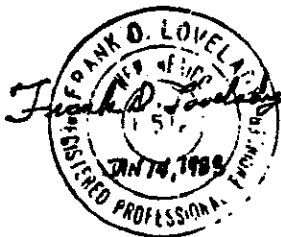
**VICINITY MAP**

CITY MAP NO. J-14
SCALE: 1"=750'

NOTICE TO CONTRACTOR

1. An excavation/construction permit will be required before beginning any work within the city right-of-way. An approved copy of these plans must be submitted at the time of application for this permit.
2. All work detailed on these plans to be performed, except as otherwise stated or provided hereon, shall be constructed in accordance with "Contract Documents for City-Wide Utilities and Cash Paving No. 31".
3. Two working days prior to any excavation, contractor must contact Line Locating Service, 765-1234, for location of existing utilities.
4. Prior to construction, the contractor shall excavate and verify the horizontal and vertical locations of all obstructions. Should a conflict exist, the contractor shall notify the engineer so that the conflict can be resolved with a minimum amount of delay.
5. Backfill compaction shall be according to Arterial street use.

C-11

CITY OF ALBUQUERQUE

APPROVALS	ENGINEER	DATE	TITLE ANB OPERATIONS CENTER	
A.C.E. / DESIGN	<i>[Signature]</i>	4/14/83	725 6TH ST NW	
INSPECTOR			CONNECTION TO CATCH BASIN	
A.C.E. / FIELD			PROJECT NO.	MAP NO.
			SHEET 1 OF 2	J-14

SCALE: 1" = 100'

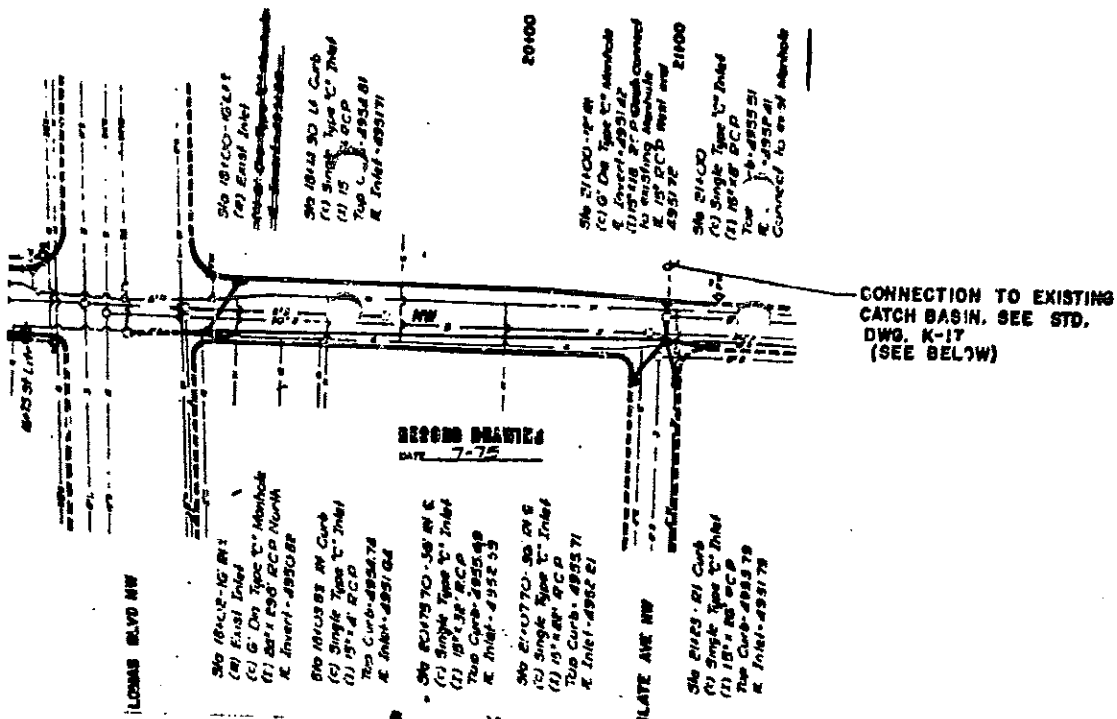

RECORD DRAWING OF EXISTING STORM SEWER

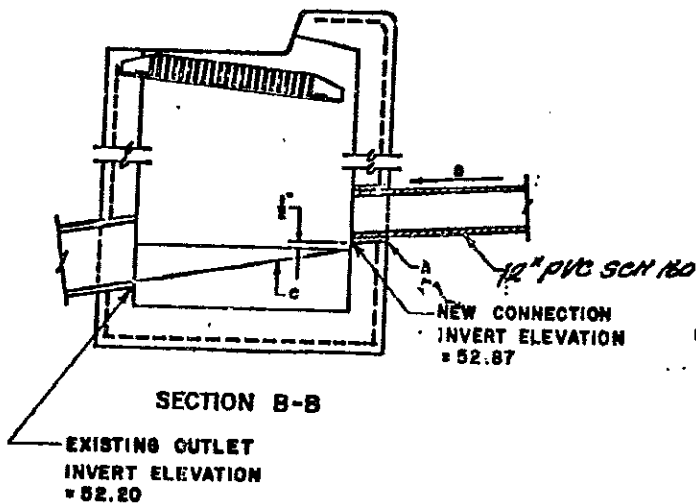

GENERAL NOTES:

1. THE CITY DOES NOT ACCEPT RESPONSIBILITY FOR MAINTENANCE FOR ANY DRAIN LINES INSTALLED BY OR FOR PRIVATE PROPERTY OWNERS.

CONSTRUCTION NOTES:

- A. CORE DRILL INTO BACK OF EXIST. CATCH BASIN WITH INVERT OF DRILLED OPENING 4" ABOVE EXIST. CONC. FILL, GROUT WITH NONSHRINK, NON-METALLIC GROUT.
- B. NEW DRAIN LINE TO BE SCH. 40 P.V.C., REIN. CONC. OR DUCTILE IRON PIPE. DRAIN SIZE TO BE AT LEAST ONE SIZE SMALLER THAN OUTLET PIPE WITH A MAX. SIZE OF 12".
- C. EXIST. CO. ...
- D. SLOPE .02 FT. PER FT. MIN. WITHIN R.O.W.

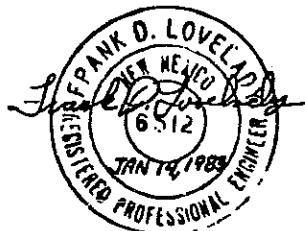

DRAIN LINE CONNECTION TO EXISTING CATCH BASIN (FOR FULL DETAILS SEE CITY STD. DWG. K-17)

C-11

CITY OF ALBUQUERQUE

APPROVALS	ENGINEER	DATE	TITLE
A.C.E. / DESIGN	<i>[Signature]</i>	11/1/83	ANB OPERATIONS CENTER 72.5 6TH ST & NW CONNECTION TO CATCH BASIN
INSPECTOR			
A.C.E. / FIELD			
PROJECT NO. SHEET 2 OF 2			MAP NO. J-14